YOUR FREEDOM NEWSPAPER

"If liberty is to be saved, it will not be by the doubters, the men of science or by the materialists; it will be by religious convictions, by the faith of individuals who believe that God wills men to be free but also pure." —Henri-Frederic Amiel

COLORADO SPRINGS

GAZETTE-TELEGRAPH

Amusements 10
Classified 24-27
Comics 18
Editorial 6
Farm News 17
Local News 13
Markets 16
News Briefs 4
Radio & TV Logs ... 24
Society 14-15
Sports 22-23
Vital Statistics 16
Weather Map 4

No. 29,250—91st Year | Both Associated Press and United Press International | COLORADO SPRINGS—WEDNESDAY, MARCH 13, 1963 | Dial 632-4641 | 10c Daily 20c Sunday | Three Sections—28 PAGES

Soviets Charge U. S. Navy Fired Dummy Shells at Their Ships

MOSCOW (AP) — The Soviet Union charged today three U.S. warships fired dummy shells at a Russian fishing vessel last Friday in international waters about 70 miles east of Norfolk, Va.

A protest to Washington asserted two cruisers and a destroyer fired on the refrigerator trawler in "an act of sheer wantonness which could have grave consequences."

The U.S.S.R. government regards this shelling as a gross violation of generally accepted international law standards and of the principles of freedom of navigation in the open sea," an announcement by the Soviet news agency Tass declared.

The Russians said the trawler was engaged in fishing on the

(Turn to Page 4, Column 2)



FOUR WILL BE TWO—The Cutaiar sisters, quadruplets from Malvern, Pa., are shown celebrating their second birthday in advance at a party during a shopping trip to Allentown, Pa. The four will be two years old on Friday. Preparing to eat birthday cakes are, clockwise, from left: Annette, Bernadette, Celeste and Denise, with their mother, Mrs. William Cutaiar 3rd. (AP Wirephoto)

$1.1 Million Libel Suit Against GT Is Dismissed

DENVER (AP)—A $1.1 million libel suit against the Colorado Springs Gazette-Telegraph was ordered dismissed Tuesday by a federal district court judge.

U.S. Dist. Judge Hatfield Chilson issued a direct verdict in favor of the newspaper after both sides had submitted evidence.

The suit was filed by Orvis Lee Houk, of Manitou Springs, and centered about his claim to be a grandson of Jesse James the famous Western outlaw. Houk said in his suit that the original James faked his own murder in 1882 and didn't die until 1951 at the age of 107.

Houk was absent from the trial, but his attorney, Robert E. McLean, introduced copies of the newspaper articles which he said exposed the plaintiff to "public contempt, ridicule and embarrassment."

J. Hartley Murray, the defense attorney, placed a psychiatrist on the stand who testified that he felt Houk was "mentally ill." Murray told the court that the newspaper articles were not false and did not damage Houk's reputation.

Houk still has a suit pending in Federal District Court at Albuquerque, N. M. The action is against a Santa Clara Pueblo Indian, Joe Suazo.

Houk says Suazo is withholding 14½ gold bars worth $600,000. He claims the gold belonged to James, the outlaw, and now belongs to him.

Suazo denies any knowledge of the gold.

No Danger Seen Immediately of Closing Carson

The plan to lease 350 homes in the area for use by U.S. Army personnel could cause some worry here, it was explained Tuesday night.

Gen. John A. Heintges, commanding general of Ft. Carson and the 5th Infantry Division (Mechanized) mentioned that fact in a talk to the members of the Home Builders Association of Metropolitan Colorado Springs.

The general said that there has been a plan to build 280 permanent homes on the post, but that he does not know what will happen to that plan now that the Army is going to lease 350 more homes.

He pointed out that when the Defense Department asks the Army to make periodic checks of its installations to see which ones can be closed, the number of permanent housing units on a post helps determine the decision.

A post with a great amount of permanent housing is more likely to be retained than one with little permanent housing, he explained.

However, the general said he saw no immediate danger that Ft. Carson would be closed.

He said the climate and area here are good for operating troop training programs and that he had been one of the Army officers who had toured the country checking on installations a few years ago to determine which places should be kept in operation by the Army.

At that time, the Ft. Carson was one of the places selected for retention, he explained.

* * *

More Flexibility Seen in Army's Organization Plan

The Army's new ROAD concept for organization of its fighting divisions is a vast improvement over the Pentomic division theory which it replaces, members of the Home Builders Association of Metropolitan Colorado Springs were told Tuesday night.

The speaker was Maj. Gen. John A. Heintges, commanding general of Ft. Carson and the 5th Infantry Division (Mechanized).

He spoke to the home builders at their March meeting held in the Colorado Springs Country Club.

The 5th Division was one of two divisions which the Army used for experimental purposes in designing and perfecting the new ROAD concept, he pointed out.

ROAD stands for Reorganization Objective Army Division.

The Pentomic division idea was explained in this area about

(Turn to Page 4, Column 1)

Floods Leave 30,000 Homeless in Kentucky

By THE ASSOCIATED PRESS

Water rationing begins in Harlan, Ky., today as devastating floods and deadly tornadoes left more than 30,000 persons homeless in the South and property damage in the millions.

Seventeen persons were dead and six others missing. Twelve of the deaths were attributed to floods, and five to tornadoes.

A flash flood—one of several caused by torrential rain—knocked out the pumping station at Harlan about noon Tuesday, leaving the city and outlying communities without water.

Civil defense director Bill Haight made arrangements to truck water from fresh wells on a hillside and from a soft drink plant at nearby Baxter if the plant could distill river water for drinking.

Schools were closed in Harlan County and gasoline was limited to emergency vehicles. Many persons were trying to clean up the slime and mud.

An elderly miner said the flood water came as a surprise. "Lordy, we didn't hear no noise but here we are back in this mess again."

He was one of those who went through the 1957 flood which caused five deaths and more than $50 million in damages.

The American Red Cross opened disaster headquarters in Huntington, W. Va., to direct work in flood-stricken sections of Kentucky, West Virginia and Virginia.

Southeastern area Red Cross workers helped cope with conditions created by widely scattered tornadoes and some flooding in portions of Mississippi, Alabama and Tennessee.

The Red Cross said the twisters affected at least 58 families in Mississippi, 510 in Alabama and 472 in Tennessee. The tornado deaths occurred in those states Monday.

Major damage in Kentucky was caused by the flooding Big Sandy, Cumberland and Kentucky rivers. The swirling waters forced more than 25,000 persons to flee their homes.

Lt. Gov. Wilson W. Wyatt asked President Kennedy to designate 20 mountain counties as disaster areas. Helicopters were used to

(Turn to Page 4, Column 7)

* * *

Well-Dressed Bandit Robs Store of $115

A well-dressed bandit robbed a novelty shop of $115 Tuesday and forced the woman clerk to partially disrobe before he was frightened off by her screams.

Mrs. Rosemary Fisher, 3025 Drakestone Dr., told police the man took only the cash from the Ru-Jan Party Shop, 2223 N. Weber, and her billfold which contained $30.

Her description of the bandit matches that of the man who robbed Danny's Liquors, 2 S. Cascade, March 6 and escaped with $105 in cash.

Mrs. Fisher told police the man came in about 1 p.m. and began looking around the store. When asked if she could help him, the man replied that he "was just looking."

A short time later, another customer entered the store and the man left. He returned about 10 minutes later. The customer left and Mrs. Fisher said she answered the phone.

When she hung up, she said the man was standing right beside her with his hand in his right overcoat pocket.

"Get back quick," she said the man told her. "Get a sack quick and open the cash register."

Mrs. Fisher said the man ordered her to "take out the money and put it in a sack." He told her to forget the checks and silver. The man took the sack from her and ordered her to the rear of the store, Mrs. Fisher said.

On the way, he told her to stop and she said she heard him opening the drawers of a desk. He then ordered her into the storeroom at the rear of the shop and told her to hand over her bill-

(Turn to Page 4, Column 3)

Sunday Closing Bill Killed in House Action

DENVER (UPI)— A legislative committee of the Colorado House of Representatives Tuesday voted unanimously to table indefinitely, and thus kill, a Sunday closing bill.

The action, which ended one of the most controversial questions before the 1963 Legislature, was before the State Business Affairs Committee for less than one minute. Monday, the committee sat and listened as scores of citizens spoke for or against the measure at a public hearing.

The bill would have forced certain businesses to close on Sunday.

Backers and opponents spent voluminous amounts of money trying to influence the lawmakers regarding the bill, which went unintroduced for a long period at the beginning of the legislative session.

Rep. John Kane, D-Northglenn, finally introduced the bill.

Following the committee's action Tuesday, Kane predicted the Sunday closing issue, also termed a Blue Law, would be taken before the people and be passed.

"After the general public gets a chance to vote on it, it'll win," Kane said.

The chairman of the Business Affairs Committee, Rep. Clarence Quinlan, R-Antonito, called for discussion as the committee took up the subject. There was a silence, and Rep. Vincent Massari, D-Pueblo, called for a vote on the tabling motion.

President Sees Downturn Unless Taxes Are Cut

WASHINGTON (AP) — President Kennedy said today the economy will face "downturn and disaster" if Congress rejects proposed tax cuts, slashes the budget and puts a tight lid on the national debt.

In a significant attempt to broaden current debate over economic policy, Kennedy argued that tax cuts alone cannot insure the success of his ideas for juicing up the economy. He said it also

(Turn to Page 4, Column 6)

Red Mountain Snow Slides to Be Shot Down

OURAY, Colo. (UPI)—Highway department crews planned new attempts today to shoot down potential snowslides on Red Mountain Pass where the bodies of two sisters have been entombed since March 3.

The search for the bodies was temporarily discontinued Tuesday because of a blinding snowstorm. The storm dumped heavy snow on the pass, forcing the State Patrol to close it to automobile traffic at 4:30 p.m. It still was closed at mid-morning today.

The patrol said whether the search for the bodies of Amelia Hudson, 17, and Pauline Hudson, 11, would be resumed today depended on whether crews were successful in shooting down the slides.

The bodies of the girls are believed buried in a car under the mass of snow and ice. The car and their father, the Rev. Marvin Hudson of Ouray, were swept off

(Turn to Page 4, Column 9)

'No Substitute for Printed Word,' News Prober Says

WASHINGTON (UPI) — Rep. Emanuel Celler, D-N.Y., today opened an inquiry into the news industry with a pledge to seek ways "to protect, and if need be, expand our free market place for the exchange of news and ideas."

He said new antitrust exemptions for newspapers might be one such step.

Celler, chairman of the House Judiciary Committee and its antitrust subcommittee, called Chairman Newton N. Minow of the Federal Communications Commission as the first witness.

Celler said while he believed "there is simply no substitute for the printed word" to inform and comment on current events, radio and television "form a part of our market place of news and views."

"Where local newspaper monopolies exist, broadcast stations can offer some variety of voices within a community," he said. "All the more reason, therefore, for the subcommittee to consider the extent and effect of cross-ownership by newspapers of broadcast stations."

He said such ownership "is not necessarily evil," and may be the means of keeping a competitive newspaper alive. But he said it also could act to block "the free flow of news and ideas" if the single newspaper in a community owns the only broadcast station.

Celler, in his opening statement, emphasized his intention to restrict the investigation to the economics of the industry.

"I have said before and I repeat here and now, we shall shun any form of censorship like the very plague, nor will we in any way undertake to judge the content of any newspaper," he said.

"It is the purpose of these hearings to find ways to protect, and if need be, expand our free market place for the exchange of news and ideas."

Celler said "our concern is with the proper application of the anti-trust laws to the preservation of newspaper competition and our

(Turn to Page 4, Column 3)

Maytag, Faricy Compete for Top State Demo Post

The two leading candidates bucking for Colorado Democratic chairman locked horns in the Antlers Hotel Tuesday evening before 50 county Young Democrats of all ages. One of them will be elected to the post at the state convention later this month.

Pueblo automobile dealer Roland Faricy, 36, said that he viewed the job he seeks not as a "limelighted, policy pronouncing office" but as an organizational and promotional endeavor. Faricy had announced his candidacy the same day that incumbent Fred M. Betz, Lamar newspaper publisher, said he would not seek reelection.

Betz is now in the race for Democratic national committeeman.

Robert Maytag, 31, a rancher and mayor of Woodland Park, urged the appointment of a professional public relations man who could develop the image of the party and adequately advertise the "irresponsibility" of the Republicans.

Maytag, who announced his candidacy Monday, sought the same office two years ago, but ran second to Betz in a field of six. He served as chairman of the Kennedy birthday party at the Broadmoor last year.

Faricy saw his role as "mar-

(Turn to Page 4, Column 4)

* * *

State Democrat Chairman to Face Big Test in 1966

By GLEN URBAN

Robert Maytag, Woodland Park mayor and a rancher, and Roland Faricy, Pueblo auto dealer, are contesting for a job that ought to last for about two years, and maybe longer.

Fred M. Betz, Lamar newspaper publisher, held the job for about two years, but the Democratic misfortune last fall spelled the end of his job.

State chairmen are like baseball managers — when they get beaten badly, they have to go, and last fall's Republican sweep was a cinch to make Betz into an elder statesmen in the party.

Betz had the misfortune to be caught in the middle with other Democrats last year. Gov. Stephen L. R. McNichols ran his own campaign for reelection. U.S. Sen. John A. Carroll ran his own independent campaign for reelection, and Betz had to try to run the rest.

McNichols got beat, Carroll got beat, and generally speaking so did the rest of the Democrats in the state, with the Republicans grabbing healthy working majori-

(Turn to Page 4, Column 6)

Slow Sailing Seen for Red Troops as They Leave Cuba

By THE ASSOCIATED PRESS

U.S. sources said today Soviet troops are leaving Cuba at a relatively slow pace with only two days to go for Premier Khrushchev to honor his pledge to President Kennedy that "several thousand" would depart by mid-March.

In Moscow, the Communist party newspaper Pravda said the fourth ship carrying specialists who had been training Cubans in "powerful, up-to-date Soviet military techniques" sailed for home Sunday. It did not say how many were in Sunday's contingent or how many have left altogether.

This is the first time any such departure story has appeared in the Soviet press, indicating the beginning of a propaganda build-up.

The New York Times news service, in a Washington dispatch, said 560 Soviet servicemen sailed from Havana last Saturday on the Soviet liner Gruzia (Georgia), an 11,030-ton Black Sea cruise ship.

The Times said that the Admiral Nakhimov, the 15,000-ton Berlin taken from Germany after World War II, is due in Havana today to pick up more troops. It might take as many as 4,500.

Pravda's dispatch from Havana said that the jobs of the specialists who sailed Sunday were finished, and that Prime Minister Fidel Castro's government had agreed that the Soviet experts could go home.

U.S. experts in Washington estimated there were 17,500 Soviet military personnel in Cuba when the withdrawals began. This was 5,000 fewer than believed stationed there at the height of the Cuban crisis last October.

The Soviet liner Baltika, which brought Khrushchev to New York in 1960, sailed Feb. 21 with an unspecified number of soldiers and airmen aboard.

Havana dispatches said 2,000 sailed on a ship which reporters were forbidden to identify. March 1, Washington was skeptical of the figure, but U.S. officials said it is difficult to count men aboard by aerial reconnaissance. This ship probably was the Kalinin, another cruise vessel.

President Kennedy told his news conference March 6 he was not satisfied with the withdrawal rate, but this apparently has been stepped up.

Secretary of State Dean Rusk said Tuesday the United States will continue to press for more troop withdrawals. He said a "complete report" will not be issued until after the middle of the month.

Rusk also told the National Advertising Council there are still "some highly dangerous elements in the Cuba situation today."

He listed them as:

1. The possibility the Soviets would send offensive weapons back to Cuba. This, he said, would bring on a new crisis far greater than last October's.

2. Any interference with the daily U.S. surveillance of Cuba.

3. Any Soviet military action against Cubans.

4. Any forays from Cuba against neighboring countries.

The Weather

(Issued by the U.S. Weather Bureau at Peterson Field)

WEATHER FORECASTS

PIKES PEAK REGION — Partly cloudy Wednesday. Low tonight near 10°, warmer Thursday with a high of 35 to 40.

COLORADO — Generally fair tonight, fair south, increasing cloudiness north Thursday with snow likely northern mountains by afternoon; colder west and south tonight; warmer most sections Thursday; low tonight 5-13 south, zero to 10 north, 10-25 below zero mountains; high Thursday 35-45 at lower elevations, 25-35 mountains.

FIVE DAY FORECAST FOR PIKES PEAK REGION (Thursday thru Monday) — Warmer first of period, turning colder with snow near end of week. Rising temperatures last of period. Highs averaging near 40, lows 15 to 20.

TEMPERATURES AT COLORADO SPRINGS AIRPORT

Maximum for 24 hours ended at noon today 29
Minimum for 24 hours ended at noon today 10
Maximum a year ago 24
Minimum a year ago 8

Yesterday's hourly temperatures		Today's hourly temperatures	
1 p.m.	29	1 a.m.	17
2 p.m.	29	2 a.m.	14
3 p.m.	29	3 a.m.	15
4 p.m.	26	4 a.m.	14
5 p.m.	24	5 a.m.	14
6 p.m.	22	6 a.m.	14
7 p.m.	22	7 a.m.	15
8 p.m.	21	8 a.m.	20
9 p.m.	20	9 a.m.	23
10 p.m.	20	10 a.m.	25
11 p.m.	18	11 a.m.	27
Midnight	18	Noon	29

Wind velocity at noon, 8 miles per hour
Wind direction at noon, South
Relative humidity at noon, 71 per cent
Sea level pressure at noon 30.24 and steady
Precipitation for 24 hours ended at noon 15
Precipitation for current month 42
Normal precipitation for current month 61
Precipitation so far this year 1.35
Sunset tonight, 6:04 p.m.
Sunrise tomorrow, 6:12 a.m.

COLORADO TEMPERATURES

	High	Low		High	Low
Alamosa	35	10	Lamar	38	27
Craig	35	+	Leadville	28	5
Fort Collins	30	20	Pueblo	36	20
Grand Junc.	39	22	Trinidad	38	26

WEATHER ELSEWHERE

	High	Low		High	Low
Albany	34	15	Miami	80	67
Albuquerque	54	28	Milwaukee	34	21
Atlanta	73	50	Minn.-St. Pl.	28	21
Bismarck	31	17	New Orleans	68	54
Boise	50	31	New York	39	28
Boston	36	30	Okla. City	67	36
Buffalo	43	33	Omaha	38	26
Chicago	41	33	Philadelphia	39	28
Cincinnati	47	34	Phoenix	74	46
Cleveland	42	34	Pittsburgh	42	29
Des Moines	33	22	Portland, Me.	29	19
Detroit	43	33	Portland, Ore.	48	37
Duluth	28	15	Richmond	56	36
Fairbanks	40	25	St. Louis	47	34
Helena	39	19	Salt Lake City	46	31
Honolulu	82	70	San Diego	64	54
Kansas City	39	28	San Francisco	58	48
Los Angeles	66	48	Seattle	48	37
Memphis	61	41	Spokane	41	27
Minneapolis	31	18	Washington	46	32

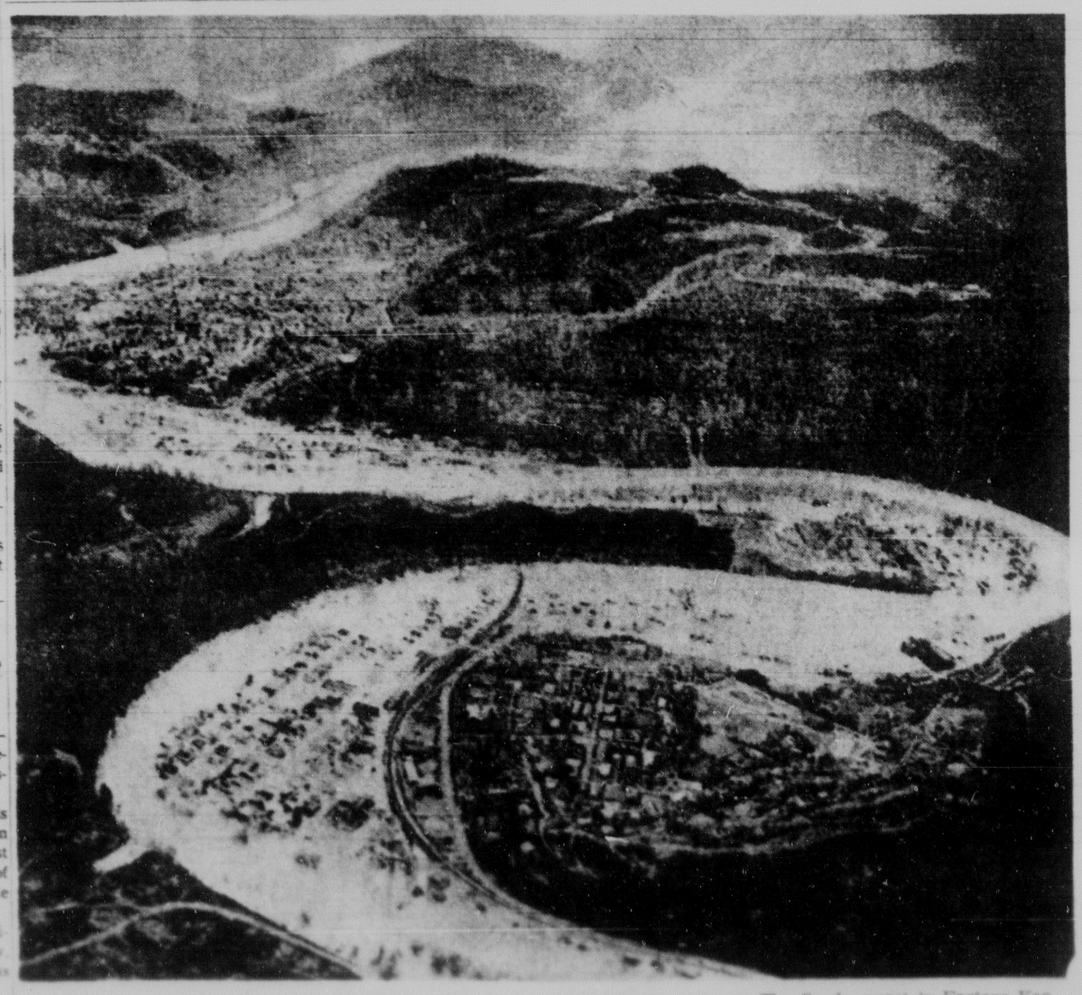
Bromley Oxnam Retired Methodist Bishop, Dies

WHITE PLAINS, N.Y. (AP) — Bishop G. Bromley Oxnam, retired Methodist bishop, died Tuesday night.

Bishop Oxnam, who held posts in Washington, New York, Boston and Omaha, was one of the first presidents of the World Council of Churches. He died at the Burke Rehabilitation Foundation here.

Bishop Oxnam also was president of De Pauw University, Greencastle, Ind., prior to his election as bishop in 1936.

Death followed complications from surgery last December, a spokesman for the Methodist church said.



FLOOD WINDS THRU KENTUCKY HILLS—The snake-like path of the raging North Fork of the Kentucky River is shown sweeping thru Hazard, Ky., top, and Lothair, Ky., bottom. The floods, worst in Eastern Kentucky history, left more than 30,000 persons homeless, and caused millions of dollars in property damage. (AP Wirephoto)

YOUR FREEDOM NEWSPAPER

"If liberty is to be saved, it will not be by the doubters, the men of science or by the materialists; it will be by religious convictions, by the faith of individuals who believe that God wills men to be free but also pure." —Henri-Frederic Amiel

COLORADO SPRINGS

GAZETTE-TELEGRAPH

Amusements 10
Classified 24-27
Comics 18
Editorial 6
Farm News 17
Local News 13
Markets 16
News Briefs 4
Radio & TV Logs ... 24
Society 14-15
Sports 22-23
Vital Statistics 16
Weather Map 4

No. 29,250—91st Year | Both Associated Press and United Press International | COLORADO SPRINGS—WEDNESDAY, MARCH 13, 1963 | Dial 632-4641 | 10c Daily 20c Sunday | Three Sections—28 PAGES

Soviets Charge U. S. Navy Fired Dummy Shells at Their Ships

MOSCOW (AP) — The Soviet Union charged today three U.S. warships fired dummy shells at a Russian fishing vessel last Friday in international waters about 70 miles east of Norfolk, Va.

A protest to Washington asserted two cruisers and a destroyer fired on the refrigerator trawler in "an act of sheer wantonness which could have grave consequences."

The U.S.S.R. government regards this shelling as a gross violation of generally accepted international law standards and of the principles of freedom of navigation in the open sea," an announcement by the Soviet news agency Tass declared.

The Russians said the trawler was engaged in fishing on the

(Turn to Page 4, Column 2)



FOUR WILL BE TWO—The Cutaiar sisters, quadruplets from Malvern, Pa., are shown celebrating their second birthday in advance at a party during a shopping trip to Allentown, Pa. The four will be two years old on Friday. Preparing to eat birthday cakes are, clockwise, from left: Annette, Bernadette, Celeste and Denise, with their mother, Mrs. William Cutaiar 3rd.

(AP Wirephoto)

$1.1 Million Libel Suit Against GT Is Dismissed

DENVER (AP)—A $1.1 million libel suit against the Colorado Springs Gazette-Telegraph was ordered dismissed Tuesday by a federal district court judge.

U.S. Dist. Judge Hatfield Chilson issued a direct verdict in favor of the newspaper after both sides had submitted evidence.

The suit was filed by Orvis Lee Houk, of Manitou Springs, and centered about his claim to be a grandson of Jesse James the famous Western outlaw. Houk said in his suit that the original James faked his own murder in 1882 and didn't die until 1951 at the age of 107.

Houk was absent from the trial, but his attorney, Robert E. McLean, introduced copies of the newspaper articles which he said exposed the plaintiff to "public contempt, ridicule and embarrassment."

J. Hartley Murray, the defense attorney, placed a psychiatrist on the stand who testified that he felt Houk was "mentally ill." Murray told the court that the newspaper articles were not false and did not damage Houk's reputation.

Houk still has a suit pending in Federal District Court at Albuquerque, N. M. The action is against a Santa Clara Pueblo Indian, Joe Suazo.

Houk says Suazo is withholding 14½ gold bars worth $600,000. He claims the gold belonged to James, the outlaw, and now belongs to him.

Suazo denies any knowledge of the gold.

No Danger Seen Immediately of Closing Carson

The plan to lease 350 homes in the area for use by U.S. Army personnel could cause some worry here, it was explained Tuesday night.

Gen. John A. Heintges, commanding general of Ft. Carson and the 5th Infantry Division (Mechanized) mentioned that fact in a talk to the members of the Home Builders Association of Metropolitan Colorado Springs.

The general said that there has been a plan to build 280 permanent homes on the post, but that he does not know what will happen to that plan now that the Army is going to lease 350 more homes.

He pointed out that when the Defense Department asks the Army to make periodic checks of its installations to see which ones can be closed, the number of permanent housing units on a post helps determine the decision.

A post with a great amount of permanent housing is more likely to be retained than one with little permanent housing, he explained.

However, the general said he saw no immediate danger that Ft. Carson would be closed.

He said the climate and area here are good for operating troop training programs and that he had been one of the Army officers who had toured the country checking on installations a few years ago to determine which places should be kept in operation by the Army.

At that time, the Ft. Carson was one of the places selected for retention, he explained.

* * *

More Flexibility Seen in Army's Organization Plan

The Army's new ROAD concept for organization of its fighting divisions is a vast improvement over the Pentomic division theory which it replaces, members of the Home Builders Association of Metropolitan Colorado Springs were told Tuesday night.

The speaker was Maj. Gen. John A. Heintges, commanding general of Ft. Carson and the 5th Infantry Division (Mechanized).

He spoke to the home builders at their March meeting held in the Colorado Springs Country Club.

The 5th Division was one of two divisions which the Army used for experimental purposes in designing and perfecting the new ROAD concept, he pointed out.

ROAD stands for Reorganization Objective Army Division.

The Pentomic division idea was explained in this area about

(Turn to Page 4, Column 1)

President Sees Downturn Unless Taxes Are Cut

WASHINGTON (AP) — President Kennedy said today the economy will face "downturn and disaster" if Congress rejects proposed tax cuts, slashes the budget and puts a tight lid on the national debt.

In a significant attempt to broaden current debate over economic policy, Kennedy argued that tax cuts alone cannot insure the success of his ideas for juicing up the economy. He said it also

(Turn to Page 4, Column 6)

Sunday Closing Bill Killed in House Action

DENVER (UPI)— A legislative committee of the Colorado House of Representatives Tuesday voted unanimously to table indefinitely, and thus kill, a Sunday closing bill.

The action, which ended one of the most controversial questions before the 1963 Legislature, was before the State Business Affairs Committee for less than one minute. Monday, the committee sat and listened as scores of citizens spoke for or against the measure at a public hearing.

The bill would have forced certain businesses to close on Sunday.

Backers and opponents spent voluminous amounts of money trying to influence the lawmakers regarding the bill, which went uninroduced for a long period at the beginning of the legislative session.

Rep. John Kane, D-Northglenn, finally introduced the bill.

Following the committee's action Tuesday, Kane predicted the Sunday closing issue, also termed a Blue Law, would be taken before the people and be passed.

"After the general public gets a chance to vote on it, it'll win," Kane said.

The chairman of the Business Affairs Committee, Rep. Clarence Quinlan, R-Antonito, called for discussion as the committee took up the subject. There was a silence, and Rep. Vincent Massari, D-Pueblo, called for a vote on the tabling motion.

Floods Leave 30,000 Homeless in Kentucky

By THE ASSOCIATED PRESS

Water rationing begins in Harlan, Ky., today as devastating floods and deadly tornadoes left more than 30,000 persons homeless in the South and property damage in the millions.

Seventeen persons were dead and six others missing. Twelve of the deaths were attributed to floods, and five to tornadoes.

A flash flood—one of several caused by torrential rain—knocked out the pumping station at Harlan about noon Tuesday, leaving the city and outlying communities without water.

Civil defense director Bill Haight made arrangements to truck water from fresh wells on a hillside and from a soft drink plant at nearby Baxter if the plant could distill river water for drinking.

Schools were closed in Harlan County and gasoline was limited to emergency vehicles. Many persons were trying to clean up the slime and mud.

An elderly miner said the flood water came as a surprise. "Lordy, we didn't hear no noise but here we are back in this mess again."

He was one of those who went through the 1957 flood which caused five deaths and more than $50 million in damages.

The American Red Cross opened disaster headquarters in Huntington, W. Va., to direct work in flood-stricken sections of Kentucky, West Virginia and Virginia.

Southeastern area Red Cross workers helped cope with conditions created by widely scattered tornadoes and some flooding in portions of Mississippi, Alabama and Tennessee.

The Red Cross said the twisters affected at least 58 families in Mississippi, 510 in Alabama and 472 in Tennessee. The tornado deaths occurred in those states Monday.

Major damage in Kentucky was caused by the flooding Big Sandy, Cumberland and Kentucky rivers. The swirling waters forced more than 25,000 persons to flee their homes.

Lt. Gov. Wilson W. Wyatt asked President Kennedy to designate 20 mountain counties as disaster areas. Helicopters were used to

(Turn to Page 4, Column 7)

* * *

Well-Dressed Bandit Robs Store of $115

A well-dressed bandit robbed a novelty shop of $115 Tuesday and forced the woman clerk to partially disrobe before he was frightened off by her screams.

Mrs. Rosemary Fisher, 3025 Drakestone Dr., told police the man took only the cash from the Ru-Jan Party Shop, 2223 N. Weber, and her billfold which contained $30.

Her description of the bandit matches that of the man who robbed Danny's Liquors, 2 S. Cascade, March 6 and escaped with $105 in cash.

Mrs. Fisher told police the man came in about 1 p.m. and began looking around the store. When asked if she could help him, the man replied that he "was just looking."

A short time later, another customer entered the store and the man left. He returned about 10 minutes later. The customer left and Mrs. Fisher said she answered the phone.

When she hung up, she said the man was standing right beside her with his hand in his right overcoat pocket.

"Get back quick," she said the man told her. "Get a sack quick and open the cash register."

Mrs. Fisher said the man ordered her to "take out the money and put it in a sack." He told her to forget the checks and silver. The man took the sack from her and ordered her to the rear of the store, Mrs. Fisher said.

On the way, he told her to stop and she said she heard him opening the drawers of a desk. He then ordered her into the storeroom at the rear of the shop and told her to hand over her bill-

(Turn to Page 4, Column 3)

Red Mountain Snow Slides to Be Shot Down

OUBAY, Colo. (UPI)—Highway department crews planned new attempts today to shoot down potential snowslides on Red Mountain Pass where the bodies of two sisters have been entombed since March 3.

The search for the bodies was temporarily discontinued Tuesday because of a blinding snowstorm. The storm dumped heavy snow on the pass, forcing the State Patrol to close it to automobile traffic at 4:30 p.m. It still was closed at mid-morning today.

The patrol said whether the search for the bodies of Amelia Hudson, 17, and Pauline Hudson, 11, would be resumed today depended on whether crews were successful in shooting down the slides.

The bodies of the girls are believed buried in a car under the mass of snow and ice. The car and their father, the Rev. Marvin Hudson of Ouray, were swept off

(Turn to Page 4, Column 9)

'No Substitute for Printed Word,' News Prober Says

WASHINGTON (UPI) — Rep. Emanuel Celler, D-N.Y., today opened an inquiry into the news industry with a pledge to seek ways "to protect, and if need be, expand our free market place for the exchange of news and ideas."

He said new antitrust exemptions for newspapers might be one such step.

Celler, chairman of the House Judiciary Committee and its antitrust subcommittee, called Chairman Newton N. Minow of the Federal Communications Commission as the first witness.

Celler said while he believed "there is simply no substitute for the printed word" to inform and comment on current events, radio and television "form a part of our market place of news and views."

"Where local newspaper monopolies exist, broadcast stations can offer some variety of voices within a community," he said. "All the more reason, therefore, for the subcommittee to consider the extent and effect of cross-ownership by newspapers of broadcast stations."

He said such ownership "is not necessarily evil," and may be the means of keeping a competitive newspaper alive. But he said it also could act to block "the free flow of news and ideas" if the single newspaper in a community owns the only broadcast station.

Celler, in his opening statement, emphasized his intention to restrict the investigation to the economics of the industry.

"I have said before and I repeat here and now, we shall shun any form of censorship like the very plague, nor will we in any way undertake to judge the content of any newspaper," he said.

"It is the purpose of these hearings to find ways to protect, and if need be, expand our free market place for the exchange of news and ideas."

Celler said "our concern is with the proper application of the antitrust laws to the preservation of newspaper competition and our

(Turn to Page 4, Column 3)

Maytag, Faricy Compete for Top State Demo Post

The two leading candidates bucking for Colorado Democratic chairman locked horns in the Antlers Hotel Tuesday evening before 50 county Young Democrats of all ages. One of them will be elected to the post at the state convention later this month.

Pueblo automobile dealer Roland Faricy, 36, said that he viewed the job he seeks not as a "limelighted, policy pronouncing office" but as an organizational and promotional endeavor. Faricy had announced his candidacy the same day that incumbent Fred M. Betz, Lamar newspaper publisher, said he would not seek reelection.

Betz is now in the race for Democratic national committeeman.

Robert Maytag, 31, a rancher and mayor of Woodland Park, urged the appointment of a professional public relations man who could develop the image of the party and adequately advertise the "irresponsibility" of the Republicans.

Maytag, who announced his candidacy Monday, sought the same office two years ago, but ran second to Betz in a field of six. He served as chairman of the Kennedy birthday party at the Broadmoor last year.

Faricy saw his role as "mar-

(Turn to Page 4, Column 4)

* * *

State Democrat Chairman to Face Big Test in 1966

By GLEN URBAN

Robert Maytag, Woodland Park mayor and a rancher, and Roland Faricy, Pueblo auto dealer, are contesting for a job that ought to last for about two years, and maybe longer.

Fred M. Betz, Lamar newspaper publisher, held the job for about two years, but the Democratic misfortune last fall spelled the end of his job.

State chairmen are like baseball managers — when they get beaten badly, they have to go, and last fall's Republican sweep was a cinch to make Betz into an elder statesmen in the party.

Betz had the misfortune to be caught in the middle with other Democrats last year. Gov. Stephen L. R. McNichols ran his own campaign for reelection, U.S. Sen. John A. Carroll ran his own independent campaign for reelection, and Betz had to try to run the rest.

McNichols got beat, Carroll got beat, and generally speaking so did the rest of the Democrats in the state, with the Republicans grabbing healthy working majori-

(Turn to Page 4, Column 6)

The Weather

(Issued by the U.S. Weather Bureau at Peterson Field)

WEATHER FORECASTS

PIKES PEAK REGION — Partly cloudy this Thursday. Low tonight near 10°, warmer Thursday with a high of 35 to 40.

COLORADO — Generally fair tonight, fair south, increasing cloudiness north Thursday with snow likely northern mountains by afternoon, colder west and south tonight, warmer most sections Thursday. low tonight 5-15 south, zero to 10 north, 10-25 below zero mountains. high Thursday 35-45 at lower elevations, 25-35 mountains.

FIVE DAY FORECAST FOR PIKES PEAK REGION (Thursday thru Monday) — Warmer first of period, turning colder with snow near end of week. Rising temperatures last of period. Highs averaging near 40, lows 15 to 20.

TEMPERATURES AT COLORADO SPRINGS AIRPORT

Maximum for 24 hours ended at noon today	29
Minimum for 24 hours ended at noon today	10
Maximum a year ago	24
Minimum a year ago	8

Yesterday's hourly temperatures		Today's hourly temperatures	
1 p.m.	29	1 a.m.	17
2 p.m.	28	2 a.m.	14
3 p.m.	27	3 a.m.	13
4 p.m.	26	4 a.m.	11
5 p.m.	24	5 a.m.	10
6 p.m.	23	6 a.m.	10
7 p.m.	22	7 a.m.	10
8 p.m.	21	8 a.m.	15
9 p.m.	20	9 a.m.	20
10 p.m.	20	10 a.m.	24
11 p.m.	18	11 a.m.	27
Midnight	18	Noon	29

Wind velocity at noon, 4 miles per hour
Wind direction at noon, South
Relative humidity at noon 71 per cent
Sea level pressure at noon 30.24 and steady
Precipitation for 24 hours ended at noon .15
Precipitation for current month .... .62
Normal precipitation for current month .61
Precipitation so far this year 1.33
Sunset tonight, 6:04 p.m.
Sunrise tomorrow, 6:12 a.m.

COLORADO TEMPERATURES

	High	Low		High	Low
Akron	35	10	Lamar	34	21
Alma	29	5	Leadville	29	3
Fort Collins	30	20	Pueblo	36	20
Grand Junc.	39	22	Trinidad	38	20

WEATHER ELSEWHERE

	High	Low		High	Low
Albany	34	33	Miami	80	70
Albuquerque	50	31	Milwaukee	34	24
Atlanta	55	50	Minn.-St. Pl.	34	21
Bismarck	31	11	New Orleans	61	49
Boise	50	33	New York	39	33
Boston	40	33	Okla. City	57	34
Chi. Palm	68	53	Omaha	34	20
Chicago	41	32	Philadelphia	42	34
Cleveland	37	34	Phoenix	68	44
Dallas	61	34	Pittsburgh	41	31
Denver	48	23	Portland, Ore.	52	38
Des Moines	33	13	Rapid City	34	14
Fairbanks	13	-13	Reno	50	21
Fort Worth	61	37	Salt Lake City	46	31
Helena	41	17	San Antonio	61	46
Honolulu	81	69	San Diego	64	55
Indianapolis	44	31	San Francisco	58	48
Kansas City	44	23	Seattle	48	38
Los Angeles	66	48	Tampa	77	57
Louisville	51	34	Washington	51	37

Slow Sailing Seen for Red Troops as They Leave Cuba

By THE ASSOCIATED PRESS

U.S. sources said today Soviet troops are leaving Cuba at a relatively slow pace with only two days to go for Premier Khrushchev to honor his pledge to President Kennedy that "several thousand" would depart by mid-March.

In Moscow, the Communist party newspaper Pravda said the fourth ship carrying specialists who had been training Cubans in "powerful, up-to-date Soviet military techniques" sailed for home Sunday. It did not say how many were in Sunday's contingent or how many have left altogether.

This is the first time any such departure story has appeared in the Soviet press, indicating the beginning of a propaganda build-up.

The New York Times news service, in a Washington dispatch, said 560 Soviet servicemen sailed from Havana last Saturday on the Soviet liner Gruzia (Georgia), an 11,030-ton Black Sea cruise ship.

The Times said that the Admiral Nakhimov, the 15,000-ton Berlin taken from Germany after World War II, is due in Havana today to pick up more troops. It might take as many as 4,500.

Pravda's dispatch from Havana said that the jobs of the specialists who sailed Sunday were finished, and that Prime Minister Fidel Castro's government had agreed that the Soviet experts could go home.

U.S. experts in Washington estimated there were 17,500 Soviet military personnel in Cuba when the withdrawals began. This was 5,000 fewer than believed stationed there at the height of the Cuban crisis last October.

The Soviet liner Baltika, which brought Khrushchev to New York in 1960, sailed Feb. 21 with an unspecified number of soldiers and airmen aboard.

Havana dispatches said 2,000 sailed on a ship which reporters were forbidden to identify March 1. Washington was skeptical of the figure, but U.S. officials said it is difficult to count men aboard by aerial reconnaissance. This ship probably was the Kalinin, another cruise vessel.

President Kennedy told his news conference March 6 he was not satisfied with the withdrawal rate, but this apparently has been stepped up.

Secretary of State Dean Rusk said Tuesday the United States will continue to press for more troop withdrawals. He said a "complete report" will not be issued until after the middle of the month.

Rusk also told the National Advertising Council there are still "some highly dangerous elements in the Cuba situation today."

He listed them as:

1. The possibility the Soviets would send offensive weapons back to Cuba. This, he said, would bring on a new crisis far greater than last October's.
2. Any interference with the daily U.S. surveillance of Cuba.
3. Any Soviet military action against Cubans.
4. Any forays from Cuba against neighboring countries.

Bromley Oxnam Retired Methodist Bishop, Dies

WHITE PLAINS, N.Y. (AP) — Bishop G. Bromley Oxnam, retired Methodist bishop, died Tuesday night.

Bishop Oxnam, who held posts in Washington, New York, Boston and Omaha, was one of the first presidents of the World Council of Churches. He died at the Burke Rehabilitation Foundation here.

Bishop Oxnam also was president of De Pauw University, Greencastle, Ind., prior to his election as bishop in 1936.

Death followed complications from surgery last December, a spokesman for the Methodist church said.



FLOOD WINDS THRU KENTUCKY HILLS—The snake-like path of the raging North Fork of the Kentucky River is shown sweeping thru Hazard, Ky., top, and Lothair, Ky., bottom. The floods, worst in Eastern Kentucky history, left more than 30,000 persons homeless, and caused millions of dollars in property damage.

(AP Wirephoto)

Try a GT Classified Ad—632-4641

A SLY ONE

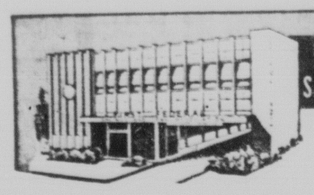
NEW ORLEANS, La. (AP) — Mrs. Agnes Fox lived up to her name when two men shoved her to the ground and grabbed her purse. Although the stolen pocketbook contained a few dollars and her keys, the victim managed to outfox the thieves—she still had $105 hidden inside her glove.

HOME LOANS

★ For Purchasing a Home Present Home
★ For Building A New Home
★ For Refinancing Your
★ For Improving Your Monthly Payments

Now 6% Interest On New Homes

Prompt, Friendly Service



FIRST FEDERAL SAVINGS & LOAN ASSOCIATION

421 North Tejon 632-7691

NOW 4½% on INSURED SAVINGS

Success Is Reported In Heart Operations

STANFORD, Calif. (AP) — Only 10 deaths have occurred in 235 open heart operations in three years at Stanford Medical Center.

Dr. Norman Shumway and his assistants achieved spectacular results in removing tumors, closing holes and opening stuck valves while a machine took over the patient's heart and lung functions.

Even the most simple operation requires the services of about 50 persons, including 15 blood donors.

The center's first surgery was performed Jan. 8, 1960.

A LITTLE GLAMOR

COLNE VALLEY, Wales (UPI) —Striptease club owner Arthur Fox says he plans to bring two of his girls to all speeches during his campaign for the parliamentary by-election.

"I don't see why we shouldn't have some glamor," said Fox who is running on a reform platform.

Stop Bad Breath

Sweetens Mouth-Stomach 3 Times Faster

Chew Bell-ans tablets whenever you think your breath may offend. Bell-ans neutralize acidity, sweeten mouth and stomach like magic. No harmful drugs. Get Bell-ans today. 35c at druggists. Send postal to Bell-ans, Orangeburg, N. Y., for liberal free sample. Adv.

Cascade News

By CAROLYN McADAMS — MU 7-9065

Members of the Cascade Cub Scout Pack 33, Dens 1 and 2, appeared on the Blinkey TV show on KKTV Tuesday afternoon. Den Mothers Mrs. Joyce Woolston, Mrs. Maxine Van Arsdale and Assistant Den Mother Mrs. Joan Hey drove cars picking up the Scouts at the Cascade School and from the School bus. Guests of the party were Mrs. Joan Wilson and daughter Jennie, Mrs. Ann Rasner and son Ahlert, David Mayfield, Den Chief; Francine Van Arsdale, Randy and David Hey, Kenny and Stephen Woolston. A total of 20 were at the show, which closed with a pinnata party.

Den No. 2 held its regular meeting Thursday after school, with Glenn Caldwell, denner, conducting the Flag cerremony. A discussion of all state birds was given, with their identification and habits. The Cubs are making "reminder" posters on feeding birds, care against forest fires and other precautionary subjects.

The Cub Scout pancake breakfast project held Saturday morning at the Community Building was considered a success. Some 50 persons were served. Cooks were Bill Rasner, Cubmaster, Frank Van Arsdale, Walt Peters, neighborhood Commissioners; Lenoy Anderson, committeeman. Mothers helping were Ann Rasner, Joan Hey, Maxine Van Arsdale Mrs. Harlan Howard and Georgia Anderson.

A buffet-style supper, dancing and a nine act floor show will be given Saturday night, March 16, in the Community Building, Green Mountain Falls, by the Cascade Volunteer Fire Department sponsoring its annual St. Patrick's Day fund raising project. The public is invited. The department is celebrating its tenth birthday in April.

Mrs. Doris Rerick, Mrs. Doris French, Mrs. Faye Hinkle Mrs. Hermine Bucher, Mrs. Margaret Quinn Mrs. Cecil Doyle, members of the Woodland Park Lioness Mothers Club, met at the home of Mrs. Linda Mills, Paint Pony Country Club, for a sewing session Monday afternoon, mending and patching for the Brockhurst Boys Ranch. One afternoon each month is given by members to this work for the boys at the ranch. Mrs. Helen Dugdale, chairman for March meetings of the Lions and Lioness Clubs, has planned the March 21 meeting at the Dawn Restaurant at 12:30 p.m.

Mrs. Irma Tesker and Mrs. Eleanor Behm, members of the Color Slide Club, will give a showing of their prize winning slides. Members of the Lioness Club and guests are cordially invited to attend.

The Sunday morning sermon topic at the Ute Pass Bible Church, held at the Cascade Firehouse, was, "How The Saviour Looks at 1963," presented by the Rev. Paul Hutchens. An evening worship service was begun last Sunday with the Rostvit Sisters presenting a sacred musical concert.

Snowflake Chapter No. 153, OES, held its stated meeting March 8 at the Masonic Temple, Woodland Park. The Martha Star point station was honored. Past Martha officers were: Mrs. Alice Flake, in 1930, also past grand matron of Colorado; Mrs. Carolyn McAdams, serving as Martha in 1931 and Junior Past Matron of Snowflake Chapter, and Mrs. Janet Hower, presently the Martha officer. Mrs. Helen Hoskins, Junior Past Matron of Ruxton Chapter No. 10 gave a film showing of the Eastern Star Home in Denver.

Mrs. Helen Dugdale and Mr. and Mrs. Richard Dugdale Jr., attended the musical comedy show, "Most Happy Fella," sponsored by Colorado College, Friday night, at the Fine Arts Center.

Mrs. Betty Reasonover, Mrs. Alberta Stout and Mrs. Margaret Jackson were guests at the home of Mrs. Ruby Carroll for the Wednesday Bridge Luncheon Club of Woodland Park.

Mr. and Mrs. Ron Weiman, Mr. and Mrs. James Pickett and Dick McConnell, advisory members of the Ute Pass Junior Saddle Club, were present at the monthly membership meeting March 4. The next Fun Day Gymkhana was set for March 31. A 25 cent fee to include all the events will be charged making it possible for more participation with less expense to riders. Six races will be held for the junior riders and nine for the senior group. All interested riders in the area are invited to take part. The event will be held at the Pickett Field in Green Mountain Falls beginning at 1:00 p.m.

Mrs. Jean Sanborn, teacher of the Littel Ute Nursery School, had 10 of her 12 pupils present at the Wednesday class last week. The morning session began with working a variety of picture, block and clock puzzles. A new action song was practiced and the Rythm Band rehearsed with a marching song. The three and four year old pupils learned how to draw the number 2. After cookie and grape juice refreshments, a poem about the Lion and Lamb in the month of March was read by teacher and pictures colored that accompanied the story. Mrs. Sanborn reports that all the children can draw within the lines of a picture now and have very nice results.

Mr. and Mrs. James Swim, residents of San Gulch, Highway 24, have returned from their more than three months travel in eleven different countries of Europe. Their tour was by Eurarail Pass, which allowed them to headquarters with their daughter and family, Mr. and Mrs. George Ward, Munich, Germany. Mr. Ward is athletic director of Southern Area Commission. Mr. and Mrs. Swim returned by freighter, leaving Antwerp, Belgium, by train, and boarding the boat at La Harve, France. They had a stopover in Bermuda. Arriving at Huston, Tex., the boat was held in port for over three hours until all passports were cleared. Among the purchases Mrs. Swim brought home was a pair of walking shoes bought in Germany, sized 38 and costing 28 Marks or $7 of American money.

They just returned from a week's visit with their son Dr. Rex Swim and family in Cheyene, Wyo., where Mrs. Swim gave an account of their journeys and showed her souvenir's to five classes in the Andrew Jessop School in West Hills.

BUENOS AIRES — An Argentine businessman has recently returned from an overseas trip to buy woolen underwear.

GAZETTE-TELEGRAPH
Your Freedom Newspaper

Published afternoons Monday thru Friday, mornings Saturday and Sunday, by Freedom Newspapers, Inc., 30 South Prospect Phone 632-4641.

Second class postage paid at Colorado Springs, Colorado.

SUBSCRIPTION RATES

Delivered by Junior Merchants in Colorado Springs and Suburbs, Daily and Sunday per week 35c. All other by Carriers $1.50 per month. Suburban by mail, Daily and Sunday $1.25 per month. Daily only $1.00 per month. All other by mail in Colorado, Daily and Sunday, $1.50 per month. Sunday only 65c per month. Outside Colorado, by mail, Daily and Sunday, $2.00 per month. Sunday only 65c per month.

Gazette Telegraph Missing? Dial 632-4641 before 8 p.m. weekdays, 2 p.m. week-ends.

CANDY KITCHEN
"Just Good Candies"
326 N. Tejon 635-1375

Cannel Reports Winter Suit Is Practical

By WARD CANNEL

NEW YORK (NEA)—As things turn out, it has been left to this reporter to save American Mankind from the tyranny of the men's fashion dictators.

The whole solution, after two seasons of daily field trial, is the Ward Cannel Winter Suit — the amazing, all-purpose, cold-weather garb for men, boys, travel, business, school, home and play.

A few of the Suit's remarkable features:

You can wear it without a top coat, even on freezing cold days, freeing you from the needless bulk of heavy overcoating.

It's cut like any other single-breasted suit, but it has three times the pocket space—designed for real pocket needs.

And, both the cloth maker and tailor assure me, this suit should be as functional in 10 years as it is today under normal conditions of wear.

You can't match that with most other $75 suits.

Besides, the Cannel Suit looks just about like any other. Strong men do not weep, nor do women and children swoon at its appearance on the thoroughfares of life. Not only does this reporter's wife approve, but so does her mother.

Now, as to the specifics:

"Fabric"—The Cannel Suit is made from American wool whipcord, a sturdy cloth akin in weave to that used in hunting and riding clothes, postmen's uniforms and some arctic military wear.

The close whipcord weave effectively blocks the winter wind. The weight of the wool—18 ounces per yard—blocks the cold.

How does this compare with what you're wearing now? Well, the Cannel Suit with vest is about 23 ounces heavier. But when the temperature is 32 degrees, you're very likely wearing an additional four or five pounds of bulky overcoat.

At temepratures approaching zero, you can manage very nicely with only a light trim raincoat, leaving you still nearly three pounds lighter than your great-coated neighbor.

"Closures"—The secret of keeping warm lies in preventing the heat your body generates from escaping into the cold outside air. This means sealing off all the possible escape routes.

The Cannel Suit, therefore, has a five-button jacket. Four of the buttons close below the lapels. The fifth is on a tab at the collar which turns up to cover your neck to ear level.

On cold days, you button up to the neck. On very cold days you wear a scarf, keeping it under the jacket or—for a new Frontier look—draping it boyishly around your neck and letting the free fall bow out to the breeze. Frequently, it's not even necessary to button the neck tab over your scarf.

In addition to the five buttons, the jacket is also equipped with snaps inside the sleeve cuffs, sealing off two other routes through which body heat can escape.

To aid in heat preservation, the jacket is cut two inches longer than the additional suit. And the vest is made of the same wool whipcord, front and back.

"Pockets"—Pants pockets are standard except for the left front, which is considerably deeper than usual to hold a pair of gloves. The vest has only two pockets, both deep and wide, rather than the traditional four small pockets left over from the days of snuff, watches on chains, and cigar cutters.

The jacket pockets are most revolutionary. There are four outside breast pockets, two on either side, but styled to look like one. From left to right: a deep, narrow pocket for pencils or pens; a wide, shallow pocket for change which is kept closed by a press-to-close fabric; another wide but deep pocket for eyeglasses or sunglass case; and last a pocket for pipe or cigars.

The outside waist-high jacket pockets are extra wide and, because the jacket is longer, extra deep. They easily hold this reporter's camera, light meter, notebook, film and the other tools of the trade.

Inside the jacket are four more pockets—a deep and a shallow one on either side. They hold: billfold, keys, card case, passport case, old ticket stubs, reminders, matches, spare pipe, timetables, aspirins and the other necessities of daily life.

In the evening, they also hold the wife's cosmetics, leaving her hands free for signing autographs and spending money.

"Indoors"—Obviously, the kind of clothes for outdoor wear are not suitable for use inside the home or office. The Cannel Suit, however, is adaptable to both conditions.

For salesmen, newsmen and other itinerant consultants, simply opening the jacket on a brief visit indoors is sufficient for making the suit comfortable.

For students, office personnel and others who spend more time indoors than out, removing the jacket and opening the vest makes the suit perfectly comfortable.

For travel, the suit is a marvel, especially in the car where an overcoat is a nuisance. The small, outside breast pocket change compartment does away, at long last, with the contortions usually necessary for finding the proper change for toll agate and tunnel fare.

"Economy" — The American woolen industry points out that wool whipcord is one of the most durable fabrics made. A 10-year life pan for this suit is only a conservative estimate.

Now, if the suit is all these things, why hasn't it appeared on the market before this?

The man who made it cites two big reasons.

cites two big reasons.

"First," Delin says, "is the long trend toward overheating. Men's suits have been getting lighter and lighter in weight. And people have been spending more and more time indoors.

"And second, in terms of the men's fashion industry, it's not a happy prospect to think of suits that don't wear out and don't need overcoats.

"But," Delin says, "you've got a couple of pocket ideas that I may start using myself."

This suit inventor is undaunted. A place in history as the Cannel Pocket is better than no place at all.

OLD BRIDGE STILL USED

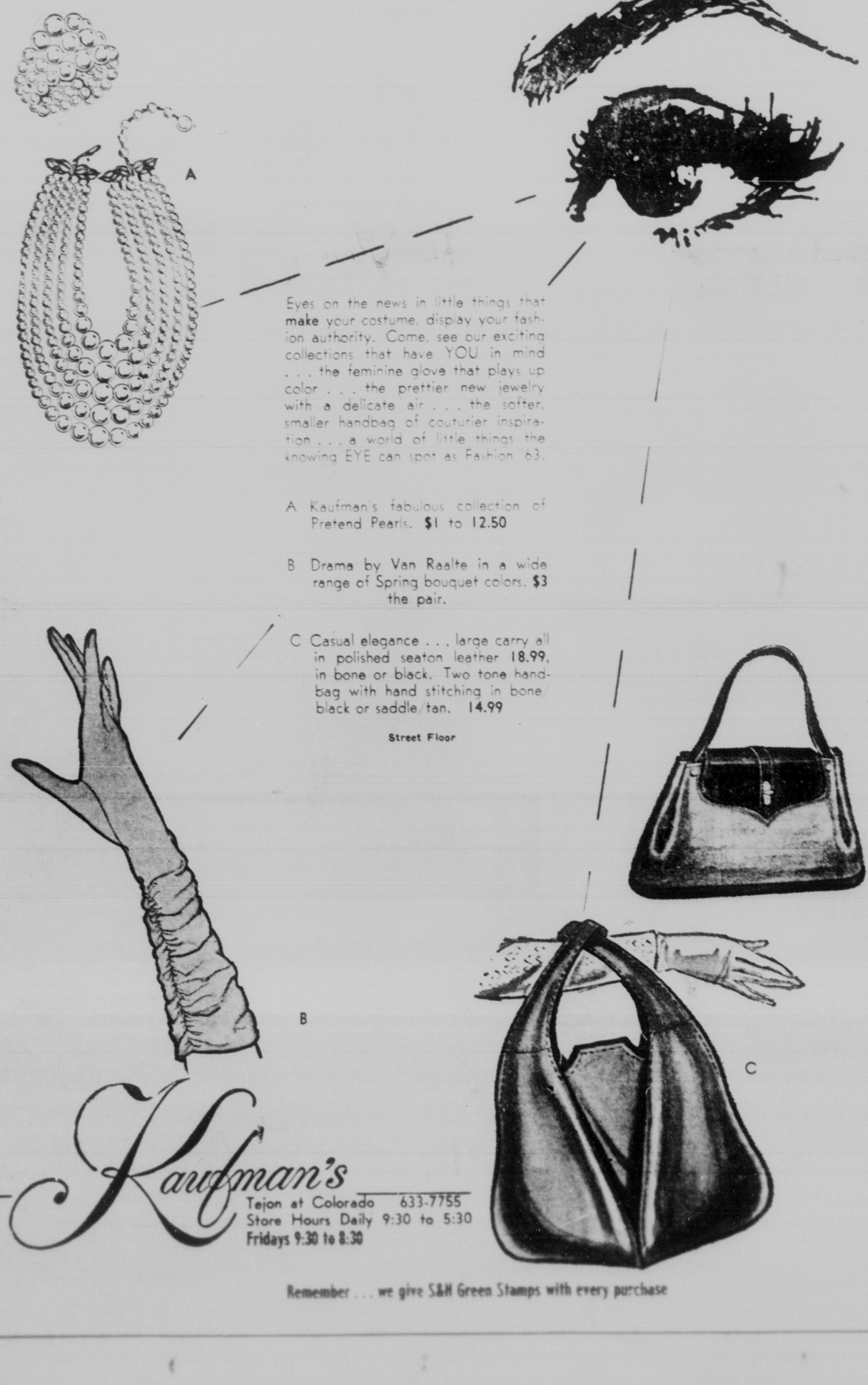
FRANKFORT, Ky. (AP)—Kentucky's first major bridge was constructed in 1856—a suspension bridge across the Ohio River linking Covington, Ky., and Cincinnati, Ohio.

At the time of its completion it was the longest bridge in the world, 2,252 feet. The bridge was built with private capital at a cost of $1,871,000.

A toll bridge, it is still in use today.

* YOUNGER than SPRINGTIME *

AccessorEYES



Eyes on the news in little things that make your costume, display your fashion authority. Come, see our exciting collections that have YOU in mind . . . the feminine glove that plays up color . . . the prettier new jewelry with a delicate air . . . the softer, smaller handbag of couturier inspiration . . . a world of little things the knowing EYE can spot as Fashion '63.

A Kaufman's fabulous collection of Pretend Pearls. $1 to 12.50

B Drama by Van Raalte in a wide range of Spring bouquet colors. $3 the pair.

C Casual elegance . . . large carry all in polished seaton leather 18.99, in bone or black. Two tone handbag with hand stitching in bone/black or saddle/tan. 14.99

Street Floor

B

C

Kaufman's

Tejon at Colorado 633-7755
Store Hours Daily 9:30 to 5:30
Fridays 9:30 to 8:30

Remember . . . we give S&H Green Stamps with every purchase



excitement

You're Invited!

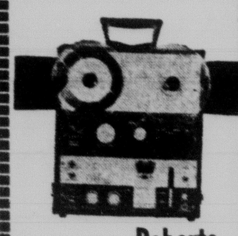
Kaufman's Millinery Department Is Having A

Try On Party

Come, see and try on all the lovely spring styles in every new shape . . . Fedoras, Turbans, Sailors and Large Brims. Bring a friend and join in the fun. Refreshments served 10 A.M. to 4 P.M. Thursday.

Millinery Second Floor
Store Hours Daily 9:30 to 5:30
Fridays 9:30 to 8:30

Kaufman's



THE NEW Roberts

"990" 4-TRACK STEREO TAPE RECORDER IS YOUR BEST BUY!

Only ROBERTS "990" combines these features:

● "Instant" multiple adjustment head ● 4 track stereo record/play ● 4-track monaural record/play ● 2-track stereo playback ● dual head outputs ● dual pre-amp outputs ● dual power amplifier outputs ●dual monitor speakers ● portable and easily custom installed.

NEW Supply of Four Tract Stereo Tapes Just In

Delta Bros PHOTOGRAPHY

Try a GT Classified Ad—632-4641

A SLY ONE

NEW ORLEANS, La. (AP) — Mrs. Agnes Fox lived up to her name when two men shoved her to the ground and grabbed her purse, hidden inside her glove.

Although the stolen pocketbook contained a few dollars and her keys, the victim managed to outfox the thieves—she still had $105

HOME LOANS

★ For Purchasing a Home Present Home

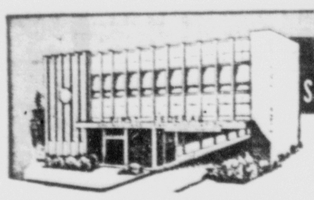
★ For Building A New Home

★ For Refinancing Your

★ For Improving Your Monthly Payments

Prompt, Friendly Service

Now 6% Interest On New Homes



FIRST FEDERAL SAVINGS & LOAN ASSOCIATION

421 North Tejon 632-7691

NOW 4½% on INSURED SAVINGS

Success Is Reported In Heart Operations

STANFORD, Calif. (AP) — Only 10 deaths have occurred in 235 open heart operations in three years at Stanford Medical Center.

Dr. Norman Shumway and his assistants achieved spectacular results in removing tumors, closing holes and opening stuck valves while a machine took over the patient's heart and lung functions.

Even the most simple operation requires the services of about 50 persons, including 15 blood donors.

The center's first surgery was performed Jan. 8, 1960.

A LITTLE GLAMOR

COLNE VALLEY, Wales (UPI) —Striptease club owner Arthur Fox says he plans to bring two of his girls to all speeches during his campaign for the parliamentary by-election.

"I don't see why we shouldn't have some glamor," said Fox who is running on a reform platform.

Stop Bad Breath

Sweetens Mouth-Stomach 3 Times Faster

Chew Bell-ans tablets whenever you think your breath may offend. Bell-ans neutralize acidity, sweeten mouth and stomach like magic. No harmful drugs. Get Bell-ans today. 35c at druggists. Send postal to Bell-ans, Orangeburg, N. Y., for liberal free sample. Adv.

Cascade News

By CAROLYN McADAMS — MU 7-9065

Members of the Cascade Cub Scout Pack 33, Dens 1 and 2, appeared on the Blinkey TV show on KKTV Tuesday afternoon. Den Mothers Mrs. Joyce Woolston, Mrs. Maxine Van Arsdale and Assistant Den Mother Mrs. Joan Hey drove cars picking up the Scouts at the Cascade School and from the School bus. Guests of the party were Mrs. Joan Wilson and daughter Jennie, Mrs. Ann Rasner and son Ablert, David Mayfield, Den Chief; Francine Van Arsdale, Randy and David Hey, Kenny and Stephen Woolston. A total of 20 were at the show, which closed with a pinnata party.

Den No. 2 held its regular meeting Thursday after school, with Glenn Caldwell, denner, conducting the Flag cerremony. A discussion of all state birds was given, with their identification and habits. The Cubs are making "reminder" posters on feeding birds, care against forest fires and other precautionary subjects.

The Cub Scout pancake breakfast project held Saturday morning at the Community Building was considered a success. Some 50 persons were served. Cooks were Bill Rasner, Cubmaster, Frank Van Arsdale, Walt Peters, neighborhood Commissioners; Lenoy Anderson, committeeman. Mothers helping were Ann Rasner, Joan Hey, Maxine Van Arsdale Mrs. Harlan Howard and Georgia Anderson.

A buffet-style supper, dancing and a nine act floor show will be given Saturday night, March 16, in the Community Building, Green Mountain Falls, by the Cascade Volunteer Fire Department sponsoring its annual St. Patrick's Day fund raising project. The public is invited. The department is celebrating its tenth birthday in April.

Mrs. Doris Rerick, Mrs. Doris French, Mrs. Faye Hinkle Mrs. Hermine Bucher, Mrs. Margaret Quinn Mrs. Cecil Doyle, members of the Woodland Park Lioness Mothers Club, met at the home of Mrs. Linda Mills, Paint Pony Country Club, for a sewing session Monday afternoon, mending and patching for the Brockhurst Boys Ranch. One afternoon each month is given by members to this work for the boys at the ranch. Mrs. Helen Dugdale, chairman for March meetings of the Lions and Lioness Clubs, has planned the March 21 meeting at the Dawn Restaurant at 12:30 p.m.

Mrs. Irma Tesker and Mrs. Eleanor Behm, members of the Color Slide Club, will give a showing of their prize winning slides. Members of the Lioness Club and guests are cordially invited to attend.

The Sunday morning sermon topic at the Ute Pass Bible Church, held at the Cascade Firehouse, was, "How The Saviour Looks at 1963," presented by the Rev. Paul Hutchens. An evening worship service was begun last Sunday with the Rostvit Sisters presenting a sacred musical concert.

Snowflake Chapter No. 153, OES, held its stated meeting March 8 at the Masonic Temple, Woodland Park. The Martha Star point station was honored. Past Martha officers were Mrs. Alice Flake, in 1930, also past grand matron of Colorado; Mrs. Carolyn McAdams, serving as Martha in 1931 and Junior Past Matron of Snowflake Chapter, and Mrs. Janet Hower, presently the Martha officer. Mrs. Helen Hoskins, Junior Past Matron of Ruxton Chapter No. 10 gave a film showing of the Eastern Star Home in Denver.

Mrs. Helen Dugdale and Mr. and Mrs. Richard Dugdale Jr., attended the musical comedy show, "Most Happy Fella," sponsored by Colorado College, Friday night, at the Fine Arts Center.

Mrs. Betty Reasonover, Mrs. Alberta Stout and Mrs. Margaret Jackson were guests at the home of Mrs. Ruby Carroll for the Wednesday Bridge Lucheon Club of Woodland Park.

Mr. and Mrs. Ron Weiman, Mr. and Mrs. James Pickett and Dick McConnell, advisory members of the Ute Pass Junior Saddle Club, were present at the monthly membership meeting March 4. The next Fun Day Gymkhana was set for March 31. A 25 cent fee to include all the events will be charged making it possible for more participation with less expense to riders. Six races will be held for the junior riders and nine for the senior group. All interested riders in the area are invited to take part. The event will be held at the Pickett Field in Green Mountain Falls beginning at 1:00 p.m.

Mrs. Jean Sanborn, teacher of the Littel Ute Nursery School, had 10 of her 12 pupils present at the Wednesday class last week. The morning session began with working a variety of picture, block and clock puzzles. A new action song was practiced and the Rythm Band rehearsed with a marching song. The three and four year old pupils learned how to draw the number 2. After cookie and grape juice refreshments, a poem about the Lion and Lamb in the month of March was read by teacher and pictures colored that accompanied the story. Mrs. Sanborn reports that all the children can draw within the lines of a picture now and have very nice results.

Mr. and Mrs. James Swim, residents of San Gulch, Highway 24, have returned from their more than three months travel in eleven different countries of Europe. Their tour was by Eurarail Pass, which allowed them to headquarters with their daughter and family, Mr. and Mrs. George Ward, Munich, Germany. Mr. Ward is athletic director of Southern Area Commission. Mr. and Mrs. Swim returned by freighter, leaving Antwerp, Belgium, by train, and boarding the boat at La Harve, France. They had a stopover in Bermuda. Arriving at Huston, Tex., the boat was held in port for over three hours until all passports were cleared. Among the purchases Mrs. Swim brought home was a pair of walking shoes bought in Germany, sized 38 and costing 28 Marks or $7 of American money.

They just returned from a week's visit with their son Dr. Rex Swim and family in Cheyene, Wyo., where Mrs. Swim gave an account of their journeys and showed her souvenir's to five classes in the Andrew Jessop School in West Hills.

BUENOS AIRES — An Argentine businessman has recently returned from an overseas trip to buy woolen underwear.

GAZETTE-TELEGRAPH

Your Freedom Newspaper

Published afternoons Monday thru Friday, mornings Saturday and Sunday, by Freedom Newspapers, Inc., 30 South Prospect Phone 632-4641.

Second class postage paid at Colorado Springs, Colorado.

SUBSCRIPTION RATES

Delivered by Junior Merchants in Colorado Springs and Suburbs, Daily and Sunday per week 35c. All other by Carriers $1.50 per month. Suburban by mail, Daily and Sunday $1.25 per month. Daily only $1.00 per month. All other by mail in Colorado, Daily and Sunday, $1.50 per month. Sunday only 65c per month. Outside Colorado, by mail, Daily and Sunday, $2.00 per month, Sunday only 65c per month.

Gazette Telegraph Missing? Dial 632-4641 before 8 p.m. weekdays, 2 p.m. week-ends.

CANDY KITCHEN

"Just Good Candies"

326 N. Tejon 635-1375

Cannel Reports Winter Suit Is Practical

By WARD CANNEL

NEW YORK (NEA)—As things turn out, it has been left to this reporter to save American Mankind from the tyranny of the men's fashion dictators.

The whole solution, after two seasons of daily field trial, is the Ward Cannel Winter Suit — the amazing, all-purpose, cold-weather garb for men, boys, travel, business, school, home and play.

A few of the Suit's remarkable features:

You can wear it without a top coat, even on freezing cold days, freeing you from the needless bulk of heavy overcoating.

It's cut like any other single-breasted suit, but it has three times the pocket space—designed for real pocket needs.

And, both the cloth maker and tailor assure me, this suit should be as functional in 10 years as it is today under normal conditions of wear.

You can't match that with most other $75 suits.

Besides, the Cannel Suit looks just about like any other. Strong men do not weep, nor do women and children swoon at its appearance on the thoroughfares of life. Not only does this reporter's wife approve, but so does her mother.

Now, as to the specifics:

"Fabric"—The Cannel Suit is made from American wool whipcord, a sturdy cloth, akin in weave to that used in hunting and riding clothes, postmen's uniforms and some arctic military wear.

The close whipcord weave effectively blocks the winter wind. The weight of the wool—18 ounces per yard—blocks the cold.

How does this compare with what you're wearing now? Well, the Cannel Suit with vest is about 23 ounces heavier. But when the temperature is 32 degrees, you're very likely wearing an additional four or five pounds of bulky overcoat.

At temepratures approaching zero, you can manage very nicely with only a light trim raincoat, leaving you still nearly three pounds lighter than your great-coated neighbor.

"Closures"—The secret of keeping warm lies in preventing the heat your body generates from escaping into the cold outside air. This means sealing off all the possible escape routes.

The Cannel Suit, therefore, has a five-button jacket. Four of the buttons close below the lapels. The fifth is on a tab at the collar which turns up to cover your neck to ear level.

On cold days, you button up to the neck. On very cold days you wear a scarf, keeping it under the jacket or—for a new Frontier look—draping it boyishly around your neck and letting the free fall bow out to the breeze. Frequently, it's not even necessary to button the neck tab over your scarf.

In addition to the five buttons, the jacket is also equipped with snaps inside the sleeve cuffs, sealing off two other routes through which body heat can escape.

To aid in heat preservation, the jacket is cut two inches longer than the additional suit. And the vest is made of the same wool whipcord, front and back.

"Pockets"—Pants pockets are standard except for the left front, which is considerably deeper than usual to hold a pair of gloves. The vest has only two pockets, both deep and wide, rather than the traditional four small pockets left over from the days of snuff, watches on chains, and cigar cutters.

The jacket pockets are most revolutionary. There are four outside breast pockets, two on either side, but styled to look like one. From left to right: a deep, narrow pocket for pencils or pens; a wide, shallow pocket for change which is kept closed by a press-to-close fabric; another wide but deep pocket for eyeglasses or sunglass case; and last a pocket for pipe or cigars.

The outside waist-high jacket pockets are extra wide and, because the jacket is longer, extra deep. They easily hold this reporter's camera, light meter, notebook, film and the other tools of the trade.

Inside the jacket are four more pockets—a deep and a shallow one on either side. They hold billfold, keys, card case, passport case, old ticket stubs, reminders, matches, spare pipe, timetables, aspirins and the other necessities of daily life.

In the evening, they also hold the wife's cosmetics, leaving her hands free for signing autographs and spending money.

"Indoors"—Obviously, the kind of clothes for outdoor wear are not suitable for use inside the home or office. The Cannel Suit, however, is adaptable to both conditions.

For salesmen, newsmen and other itinerant consultants, simply opening the jacket on a brief visit indoors is sufficient for making the suit comfortable.

For students, office personnel and others who spend more time indoors than out, removing the jacket and opening the vest makes the suit perfectly comfortable.

For travel, the suit is a marvel, especially in the car where an overcoat is a nuisance. The small, outside breast pocket change compartment does away, at long last, with the contortions usually necessary for finding the proper change for toll agate and tunnel fare.

"Economy" — The American woolen industry points out that wool whipcord is one of the most durable fabrics made. A 10-year life pan for this suit is only a conservative estimate.

Now, if the suit is all these things, why hasn't it appeared on the market before this?

The man who made it cites two big reasons.

"First," Delin says, "is the long trend toward overheating. Men's suits have been getting lighter and lighter in weight. And people have been spending more and more time indoors.

"And second, in terms of the men's fashion industry, it's not a happy prospect to think of suits that don't wear out and don't need overcoats.

"But," Delin says, "you've got a couple of pocket ideas that I may start using myself."

This suit inventor is undaunted. A place in history as the Cannel Pocket is better than no place at all.

OLD BRIDGE STILL USED

FRANKFORT, Ky. (AP)—Kentucky's first major bridge was constructed in 1856—a suspension bridge across the Ohio River linking Covington, Ky., and Cincinnati, Ohio.

At the time of its completion it was the longest bridge in the world, 2,252 feet. The bridge was built with private capital at a cost of $1,871,000.

A toll bridge, it is still in use today.

* YOUNGER than SPRINGTIME *

AccessorEYES



Eyes on the news in little things that make your costume, display your fashion authority. Come, see our exciting collections that have YOU in mind . . . the feminine glove that plays up color . . . the prettier new jewelry with a delicate air . . . the softer, smaller handbag of couturier inspiration . . . a world of little things the knowing EYE can spot as Fashion 63.

A Kaufman's fabulous collection of Pretend Pearls. $1 to 12.50

B Drama by Van Raalte in a wide range of Spring bouquet colors. $3 the pair.

C Casual elegance . . . large carry all in polished seaton leather 18.99, in bone or black. Two tone handbag with hand stitching in bone/black or saddle/tan. 14.99

Street Floor

Kaufman's

Tejon at Colorado 633-7755

Store Hours Daily 9:30 to 5:30

Fridays 9:30 to 8:30

Remember . . . we give S&H Green Stamps with every purchase



excitement

You're Invited!

Kaufman's Millinery Department Is Having A

Try On Party

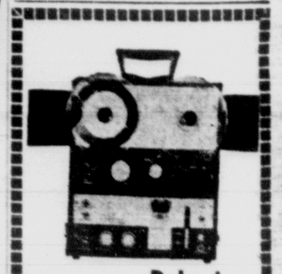
Come, see and try on all the lovely spring styles in every new shape . . . Fedoras, Turbans, Sailors and Large Brims. Bring a friend and join in the fun. Refreshments served 10 A.M. to 4 P.M. Thursday.

Millinery Second Floor

Store Hours Daily 9:30 to 5:30

Fridays 9:30 to 8:30

Kaufman's



THE NEW Roberts

"990" 4-TRACK STEREO TAPE RECORDER IS YOUR BEST BUY!

Only ROBERTS "990" combines these features:

● "Instant" multiple adjustment head ● 4 track stereo record/play ● 4-track monaural record/play ● 2-track stereo playback ● dual head outputs ● dual pre-amp outputs ● dual power amplifier outputs ●dual monitor speakers ● portable and easily custom installed.

NEW Supply of Four Tract Stereo Tapes Just In

Dell's Bros PHOTOGRAPHY

Glenn Will Be Speaker at AP Meeting

NEW YORK (AP)—Marine Lt. Col. John H. Glenn Jr., first American to orbit the earth, will be the principal speaker at The Associated Press annual luncheon on April 22.

Paul Miller, president of The Associated Press and head of the Gannett group of newspapers, made the announcement Tuesday. He said Glenn would discuss the space program of the National Aeronautics and Space Administration and the meaning of the program to the future of the United States.

Approximately 1,500 editors and publishers from the United States and Canada and guests are expected to attend the luncheon at the Waldorf-Astoria Hotel.

Glenn, 41, circled the earth three times on Feb. 20, 1962, in a Mercury space capsule named Friendship 7, which is now on display in the Smithsonian Institution in Washington.

He is in charge of developing the team of astronauts to land on the moon in Nasa's Apollo project.

Glenn, a native of Cambridge, Ohio, lives with his wife and their two children at Houston, Tex., where he is stationed at the NASA Manned Space Flight Center.

The Associated Press meeting and luncheon will inaugurate a week of meetings of newspaper executives, including the annual convention of the American Newspaper Publishers Association.

Gene Archer, a member of the National Broadcasting Co. Washington staff and a Gridiron Club vocalist, will sing several of the best Gridiron Club songs of all times at the AP luncheon.

The annual meeting of The Associated Press will precede the luncheon. The meeting this year will start at 10 a.m. with a special program.

Palmer Lake Area

By
Marian McIntyre McDonough
GR 5 2323

Mrs. Ed Hubbard, who has been ill at St. Francis Hospital, is somewhat improved and returned to her home Saturday.

Also returning home that day was Mrs. Henry Kendrick, who underwent surgery in Denver recently.

Mrs. Elgin Mecks entertained the Ladies Amature Radio Club for coffee at her home on Saturday. The Colorado Y.L.S. present were: Mrs. Valerie Eldredge, and guest Howard Eldridge, of Commerce City; Mrs. Marte Wessel, from Denver; Mrs. Ethel Chastain, of Aurora; Miss Kay Barclay, from Boulder; Mrs. Mildred Pritchett, Mrs. Maxine Winterholder and Mrs. Joyce Buffum, from Denver; Mrs. Ollie Hafner, of Thornton, and Mrs. Tillie Cunnington from Lakewood.

Mrs. M. Scott Carpenter was ill last week with the flu, but is up and about now.

Mrs. Herbert Huisman was also on the sick list during the past week.

Mr. and Mrs. Harry Hutton entertained Col. Carl F. Duffner at dinner in their Panoramic Acres home March 9. Mrs. Duffner, who underwent surgery at the Academy Hospital on February 28, is doing well and is expected to return home the first of the week.

Mrs. Francel Cooper, who has been hospitalized, returned to her home last week.

The Monument-Palmer Lake Kiwanis Club hold a Ladies Night dinner at the Lamplight Inn at Monument Tuesday, March 12.

The Workshop of the Palmer Lake Home Demonstration Club will meet on Wednesday, March 20, at the Town Hall at 10 a.m. Mrs. Douglass Eiseman reminds those planning to attend to bring a sack lunch. A beverage will be served.

Palmer Lake Historical Society will hold a meeting on Thursday, March 21, in the Town Hall, at 8 p.m. James L. Bates, official photographer of the AdAmAn Club, will be the speaker and show interesting films of the club's annual climb up Pikes Peak and their fireworks display on New Years Eve. A Social Hour will follow the program. The public is invited. Members of the Society are reminded that the 1963 dues are now receivable.

Soft Touch Is Sought For Landing on Moon

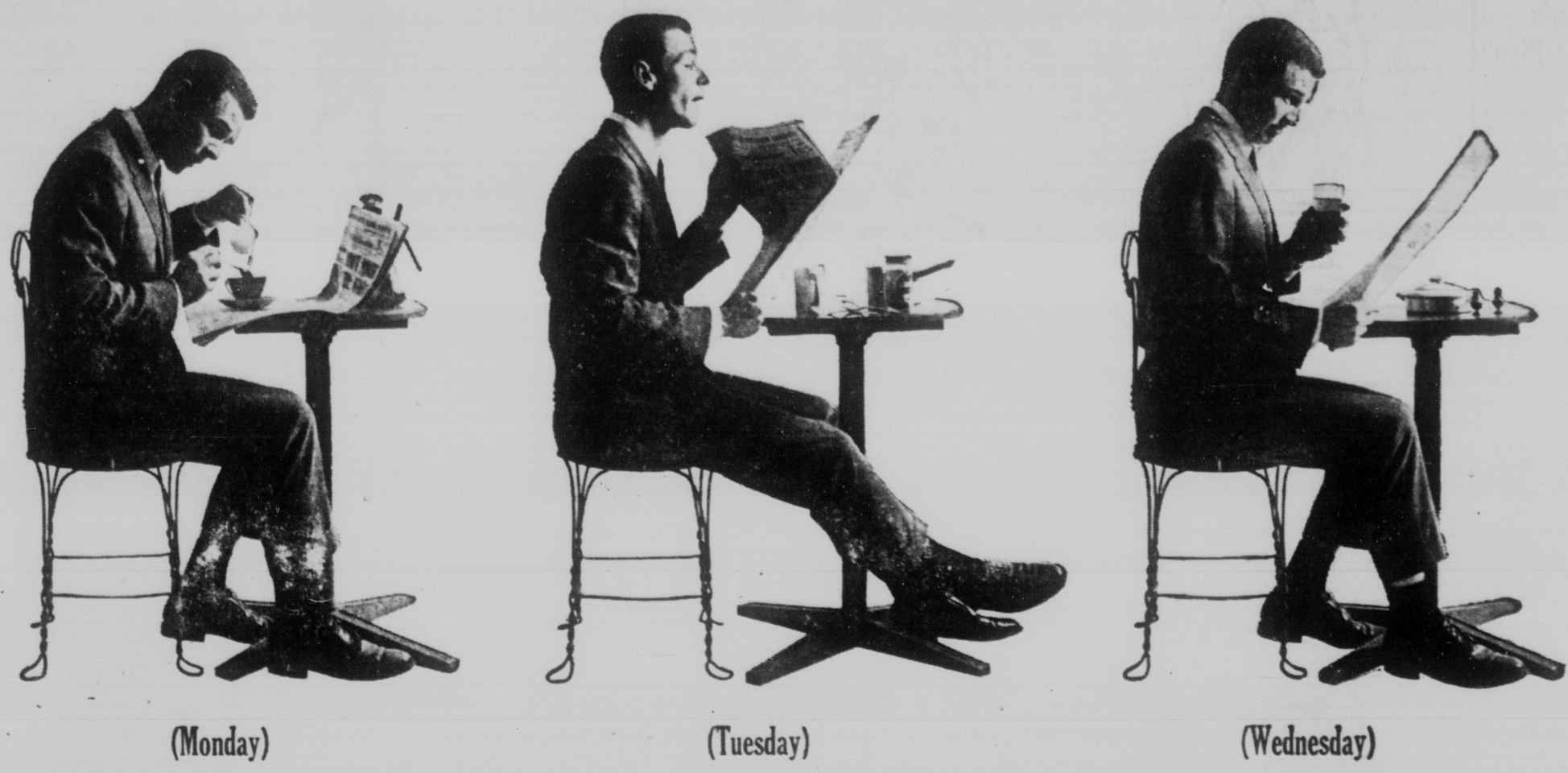
SOUTH BEND, Ind. (AP) — Engineers are looking for a soft-touch way to land a space vehicle on the moon.

Engineers at the Bendix aerospace division here say the shock absorber used must cushion the impact but cannot contribute to rebound that will make the space vehicle bounce.

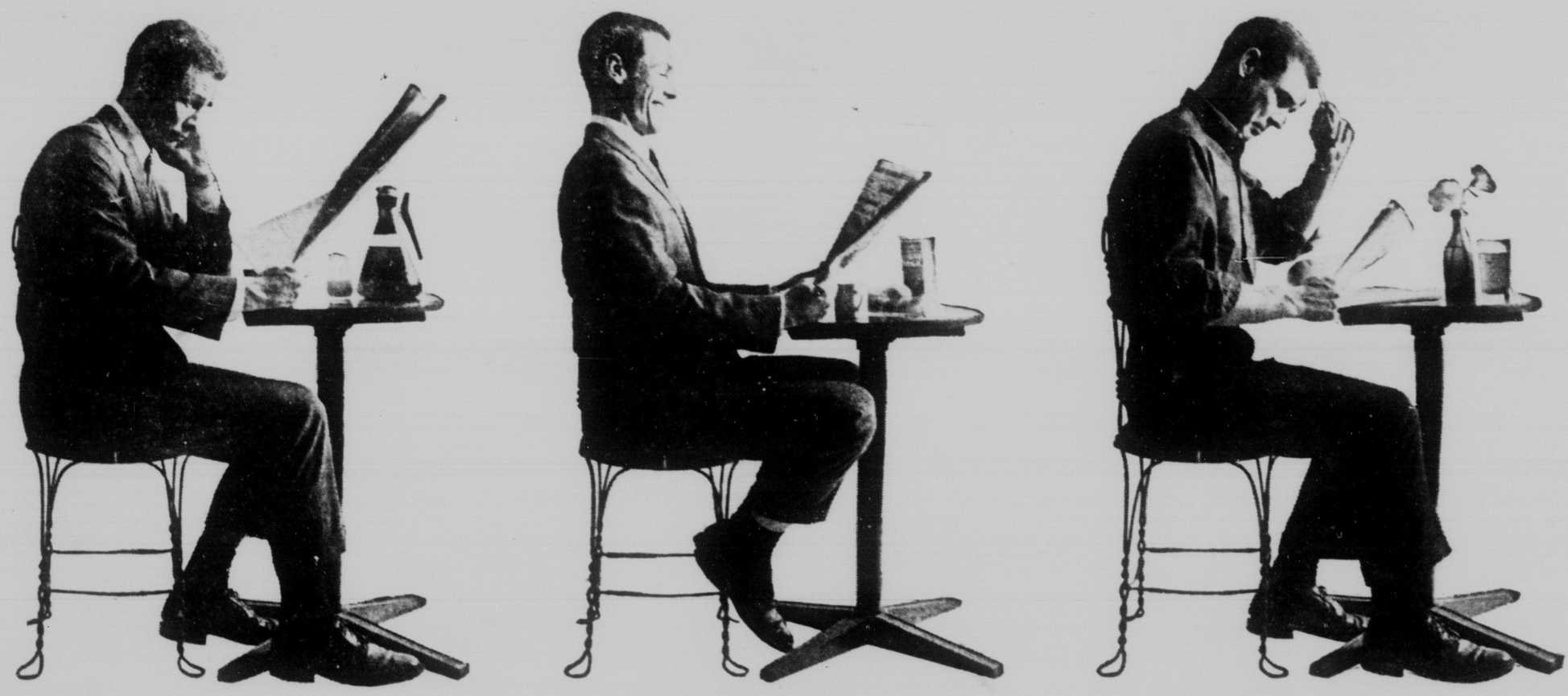
They now are testing an aluminum honeycomb that will crush under the impact of the space vehicle's landing.

Phone Your Want Ads — 633-4641

©1962, Bureau of Advertising, ANPA



(Monday) (Tuesday) (Wednesday)



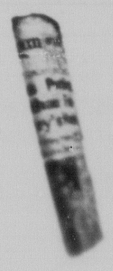
(Thursday) (Friday) (Saturday)

the point is, people read newspapers every day



It's only natural. Because today is an unfinished story to be continued tomorrow and the day after. And people want to **stay with it.** Of the 9 out of 10 U. S. adults who read newspapers, 80% read a newspaper **on all five weekdays,** and about three quarters read a newspaper on weekends. Just pick a day. **Any day.** And you'll find people by the multi-millions reading, searching, discovering, deciding in the most needed medium imaginable, their own personal, indispensable daily newspaper.

Source: "The Daily Newspaper And Its Reading Public," Audits and Surveys Co., Inc.



COLORADO SPRINGS GAZETTE TELEGRAPH

(Sunday)

More People Do More Business Through Newspapers

Glenn Will Be Speaker at AP Meeting

NEW YORK (AP)—Marine Lt. Col. John H. Glenn Jr., first American to orbit the earth, will be the principal speaker at The Associated Press annual luncheon on April 22.

Paul Miller, president of The Associated Press and head of the Gannett group of newspapers, made the announcement Tuesday. He said Glenn would discuss the space program of the National Aeronautics and Space Administration and the meaning of the program to the future of the United States.

Approximately 1,500 editors and publishers from the United States and Canada and guests are expected to attend the luncheon at the Waldorf-Astoria Hotel.

Glenn, 41, circled the earth three times on Feb. 20, 1962, in a Mercury space capsule named Friendship 7, which is now on display in the Smithsonian Institution in Washington.

He is in charge of developing the team of astronauts to land on the moon in Nasa's Apollo project.

Glenn, a native of Cambridge, Ohio, lives with his wife and their two children at Houston, Tex., where he is stationed at the NASA Manned Space Flight Center.

The Associated Press meeting and luncheon will inaugurate a week of meetings of newspaper executives, including the annual convention of the American Newspaper Publishers Association.

Gene Archer, a member of the National Broadcasting Co. Washington staff and a Gridiron Club vocalist, will sing several of the best Gridiron Club songs of all times at the AP luncheon.

The annual meeting of The Associated Press will precede the luncheon. The meeting this year will start at 10 a.m. with a special program.

Palmer Lake Area

By
Marian McIntyre McDonough
GR 5 2323

Mrs. Ed Hubbard, who has been ill at St. Francis Hospital, is somewhat improved and returned to her home Saturday.

Also returning home that day was Mrs. Henry Kendrick, who underwent surgery in Denver recently.

Mrs. Elgin Mecks entertained the Ladies Amature Radio Club for coffee at her home on Saturday. The Colorado Y.L.S. present were: Mrs. Valerie Eldredge, and guest Howard Eldridge, of Commerce City; Mrs. Marte Wessel, from Denver; Mrs. Ethel Chastain, of Aurora; Miss Kay Barclay, from Boulder; Mrs. Mildred Pritchett, Mrs. Maxine Winterholder and Mrs. Joyce Buffum, from Denver; Mrs. Ollie Hafner, of Thornton, and Mrs. Tillie Cunnington from Lakewood.

Mrs. M. Scott Carpenter was ill last week with the flu, but is up and about now.

Mrs. Herbert Huisman was also on the sick list during the past week.

Mr. and Mrs. Harry Hutton entertained Col. Carl F. Duffner at dinner in their Panoramic Acres home March 9. Mrs. Duffner, who underwent surgery at the Academy Hospital on February 28, is doing well and is expected to return home the first of the week.

Mrs. Francel Cooper, who has been hospitalized, returned to her home last week.

The Monument-Palmer Lake Kiwanis Club hold a Ladies Night dinner at the Lamplight Inn at Monument Tuesday, March 12.

The Workshop of the Palmer Lake Home Demonstration Club will meet on Wednesday, March 20, at the Town Hall at 10 a.m. Mrs. Douglass Eiseman reminds those planning to attend to bring a sack lunch. A beverage will be served.

Palmer Lake Historical Society will hold a meeting on Thursday, March 21, in the Town Hall, at 8 p.m. James L. Bates, official photographer of the AdAmAn Club, will be the speaker and show interesting films of the club's annual climb up Pikes Peak and their fireworks display on New Years Eve. A Social Hour will follow the program. The public is invited. Members of the Society are reminded that the 1963 dues are now receivable.

Soft Touch Is Sought For Landing on Moon

SOUTH BEND, Ind. (AP) — Engineers are looking for a soft-touch way to land a space vehicle on the moon.

Engineers at the Bendix aerospace division here say the shock absorber used must cushion the impact but cannot contribute to rebound that will make the space vehicle bounce.

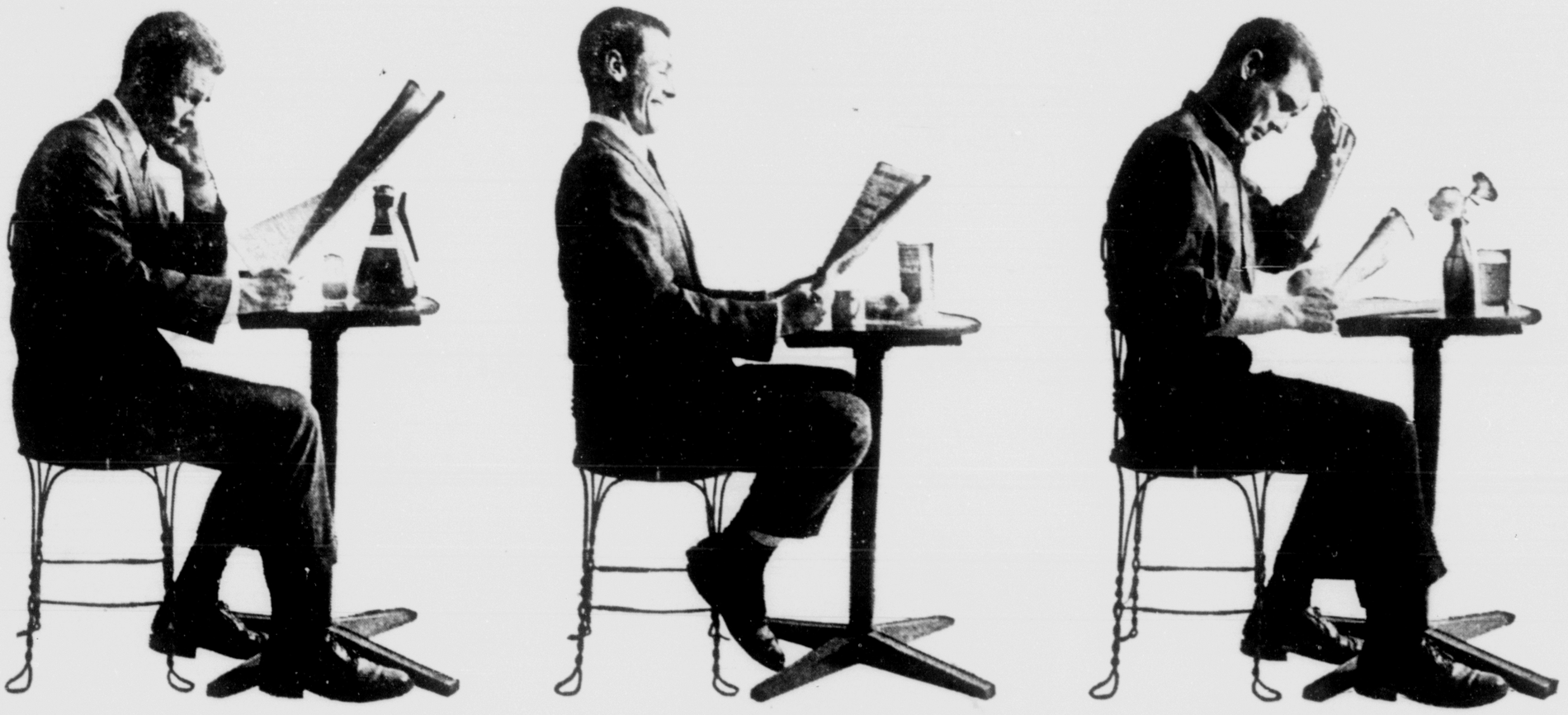
They now are testing an aluminum honeycomb that will crush under the impact of the space vehicle's landing.

Phone Your Want Ads — 635-4641

©1962, Bureau of Advertising, ANPA



(Monday) (Tuesday) (Wednesday)



(Thursday) (Friday) (Saturday)

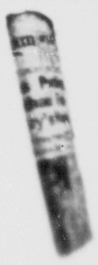
the point is, people read newspapers every day



It's only natural. Because today is an unfinished story to be continued tomorrow and the day after. And people want to **stay with it.** Of the 9 out of 10 U. S. adults who read newspapers, 80% read a newspaper **on all five weekdays,** and about three quarters read a newspaper on weekends. Just pick a day. **Any day.** And you'll find people by the multi-millions reading, searching, discovering, deciding in the most needed medium imaginable, their own personal, indispensable daily newspaper.

Source: "The Daily Newspaper And Its Reading Public," Audits and Surveys Co., Inc.

(Sunday)



COLORADO SPRINGS GAZETTE TELEGRAPH

More People Do More Business Through Newspapers

More Flexibility Seen in Army's Organization Plan

(Continued From Page One)

six years ago when Gen. Maxwell Taylor, then Army Chief of Staff, and now Chief, Joint Chiefs of Staff, came to Colorado Springs to speak at a meeting of the local chapter of the Association of the United States Army.

At that time, Gen. Taylor explained that the Army was experimenting and trying to find new ways to make the Army fit into the nuclear world.

He added that the Pentomic (five-sided) division idea probably was an interim idea and would be succeeded by an idea formed from what the Army learned in its experiment.

Gen. Heintges was one of the Army's top generals who helped plan and implement the ROAD concept, which now that it has been tested is being adopted for all divisions, Infantry, Armored, Mechanized and Airborne.

The general explained that the ROAD concept allows the Army to tailor a division to met the needs of the area, and further allows a commanding general of a division to tailor smaller combat units to fit the objective before the division.

All Army ROAD divisions are built around a similar, and in some cases identical division base which supplies the command and support elements of the division.

Then the division is built up with three brigades which will vary battalions within them, the general said.

For instance, in Asia, the U.S. Army might want a division with 10 Infantry battalions to go along with the division base.

In Korea, a division might have eight Infantry battalions and two tank battalions.

In Europe, a division might have four Infantry battalions, and six tank battalions.

An Airborne division might have only one light tank battalion and nine Infantry battalions.

Under this plan, commanders can organize brigade and battalion units as required and use all weapons as well as being able to quickly use reserve forces when the time comes, Gen. Heintges said.

The new ROAD allows for:

1. Improved training of officers, especially field grade officers.
2. Provides much greater internal flexibility.
3. Allows effective use of resources.
4. Permits increased use of all weapons.
5. Gives improved mobility.

Gen. Heintges pointed out that today's division, such as the 5th Division, has at least three times as much fire power as a division of the days of World War II.

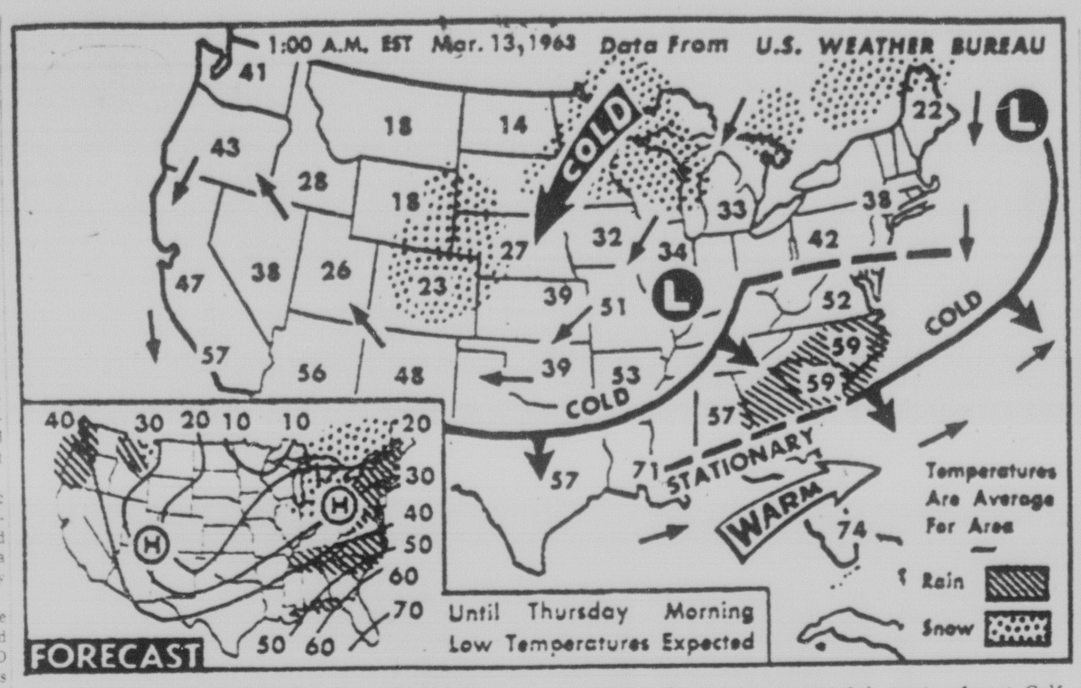
He is a veteran of African, Italian and Central European fighting in that war, winning the Silver Star twice, the Bronze Star six times, the Purple Heart, and the Legion of Merit twice.

The general, a 1936 graduate of the U.S. Military Academy, also is a qualified parachutist.

The general explained that service support also has greatly improved under the new concept, as a service battalion can handle problems that formerly were handled, for instance, by Quartermaster, Signal and Ordnance.

Divisions built with battalion building blocks, as the ROAD divisions are, like machines with interchangeable parts, as battalions can be shifted from one division to another with no special problems for the commander, he explained.

The general received a check from the home builders to pay for 25 memberships of Ft. Carson men in the Association of the United States Army.



WEATHER BUREAU FORECAST — Scattered snow showers will spread Wednesday night through most of interior New England and St. Lawrence valley into Great Lakes. Some rain showers are due in parts of Appalachians and middle Atlantic coast states, while scattered showers are expected in parts of east Gulf coast and on Pacific northwest coast. It will be colder over eastern half of nation with the exception of Florida and parts of northern Plains and cooler in southern Plains and Plateau. (AP Wirephoto Map)

* * *

Today's Weather

(Reports furnished by U. S. Weather Bureau Station at Peterson Field as of 5:30 a.m. today)

The severe thunderstorm activity which was reported over Georgia and South Carolina, Tuesday night has diminished in intensity with only a few scattered thundershowers present over these states this morning.

During the night, thunderstorms also struck across Illinois, Indiana and Ohio, and a pilot reported sighting a funnel cloud tornado near Martinsville, Ind.

These thunderstorms have diminished in intensity and moved on into Pennsylvania, western New York state, and West Virginia.

The moist air clinging to the northeast has produced a rather thick and bothersome fog along with drizzle from northern Indiana, eastward into Pennsylvania and the middle and north Atlantic coast states.

Fog also was widespread over the Gulf Coast states.

Meanwhile, light snow continued over the south central Rockies and the Plains from Colorado, northeastward into the upper Mississippi Valley and western Great Lakes region.

Light snow was also reported across the northern parts of New York state and New England.

Mild and humid air covered the Gulf Coast region and south Atlantic coast states, northeastward into Virginia.

Temperatures were mainly in the 60s here with low 70s reported in southern Florida and upper 50s over the Carolinas.

The remaining portions of the country were rather cool with below freezing temperatures covering all areas west of the Mississippi except the southern Plains and the southern interior deserts and points along the immediate Pacific coast.

City Fire Stations Get Many Visitors

A lot of people visited the six Colorado Springs fire stations last year, according to Fire Chief Fred H. Lausch.

He said that 385 Boy Scouts and Girl Scouts accompanied by 67 adults inspected the stations.

In addition, the chief said, 981 school children accompanied by 131 adults viewed the fire department operations during the year.

Many of the Boy Scouts were given examinations for merit badges, including 25 for safety, 59 for firemanship and five for first aid. Fourteen Boy and Girl couts were given instructions for merit badges.

Chief Lausch also reported that firemen at No. 5 station spent 1,742 hours repairing and painting toys for Christmas Unlimited.

In addition to fight fires, firemen also spent 14,340 man hours in instruction and drill at the drill fields and in the stations.

Mrs. Leaon Myles, Former Resident Died

A former resident of Colorado Springs, Mrs. Leaon Myles, died Monday at Chappell, Neb., where she had lived for the past 16 years.

Mrs. Myles was born June 20, 1913, in Canton, Mo., and moved to Colorado Springs in her early childhood. She attended grade schools here and was graduated from St. Mary's Roman Catholic High School.

A rosary service will be held Thursday and a Requiem High Mass will be sung at 9 a.m. Friday at St. Peter's Church in Chappell for Mrs. Myles who will be buried in Chappell.

Mrs. Myles is survived by her husband Edward J. Myles of Chappell; two daughters, Mrs. Harold Peterson and Martha Lee, both of Chappell; three sons, Michael and Pat Myles, Notre Dame, Ind., and Charles Myles, a student at Creighton Medical School in Omaha, Nebr.; two grandchildren, and Colorado Springs relatives Mrs. Joseph Graham, Mrs. Patrick Dawson, Charles Myles and several neices and Nephews here.

Gazette Telegraph Missing? Dial 632-4641 before 6 p.m. weekdays, 2 p.m. week-ends.

'No Substitute for Printed Word,' News Prober Says

(Continued From Page One)

free press."

"Where practices have developed which raise questions under the antitrust laws, the subcommittee will consider whether these practices tend to promote or destroy newspaper competition," Celler said.

"Where the survival of newspapers appears to require it," he said, "limited antitrust exemptions may be considered."

Celler said he wanted to know if concentration was "good," bad or of no consequence," or inevitable under existing circumstances, and if certain industry practices were unreasonable restraints of trade and whether they should be exempted from the antitrust laws.

While newspaper circulation has increased faster than population in the last 50 years, he noted the number of daily newspapers has decreased from 2,200 in 1909 to 1,760 at present.

Celler said there were 689 cities with separately owned and published, editorially independent daily newspapers in 1909 and 52 today.

"Ours is a constructive purpose," Celler said. "We seek to determine the causes for the decline in the number of newspapers and newspaper competition, to explore the problems of the newspaper business which have produced so widespread a pattern of local newspaper monopoly, and to inquire what remedial action, if any, is needed to preserve newspaper competition where it still exists and to foster its emergence where monopoly now prevails."

Celler said it was the subcommittee's intention to look into the "cost squeeze" on newspapers, the effect of television on newspaper revenues and chain ownership.

"We shall consider too whether the concentration of ownership of the daily press has in fact diminished the variety of news and views, for there is distinguished authority which holds it has not," he said.

Well-Dressed Bandit Robs Store of $115

(Continued From Page One)

fold which he put in his coat pocket.

He then ordered Mrs. Fisher into a washroom at the rear. She said he told her to take off her sweater. Mrs. Fisher protested.

"I mean it," the man said, forcing the woman to remove her sweater.

"No," Mrs. Fisher said she told him.

"I'm not kidding," the man said. "Take if off."

Mrs. Fisher said she slammed the washroom door in his face and began screaming. She told police she didn't hear the man leave and continued screaming.

Finally, she broke out a window in the room with a broom and called to R. B. Reinville, who was in the shopping center and the man came and let her out of the room.

Mrs. Fisher described the man as about 18 years old, 5-feet 6-inches tall and weighing about 155 pounds. She said he wore a crew cut and horn-rimmed glasses and was well dressed.

She told police he seemed "wild-eyed, starey, scared and nervous."

Maytag, Faricy Compete for Top State Demo Post

(Continued From Page One)

rying" the different factions within the Democratic Party in order to get them "moving down the road together."

"No one group is going to achieve all the things it would like to achieve," he said. "But all will achieve some of the things." The alternative to unity, he added, "could be worse than 1962."

The meeting was not billed as a debate, but the candidates did clash on some issues. Faricy dismissed the need for the public relations man that Maytag urged, suggesting instead the appointment of an executive assistant well versed in Democratic politics who could work more effectively with the county organizations.

Maytag claimed that "certain counties need reorganization very badly," but exempted El Paso from this category. One of the problems, he said, is the suburbia vote. Whereas the party in the East has done very well with it, in Colorado it remains solidly Republican.

Maytag urged an increased subsidy for the party publication, the "Colorado Democrat," in order to enlarge it and make it more readable. He also suggested an overhaul of the annual Jefferson-Jackson Dinner, which last year, under his direction, barely met expenses. "Is it for fund raising, or party appreciation?" he asked.

A newcomer in the state organization, Faricy said, "Don't vote for me if you don't want to work. If I am elected more people are going to be called upon to do more things than ever before."

Most of those in attendance could not vote anyway. The state chairman will be elected by members of the Democratic State Central Committee and elected state officials, numbering about 250.

Faricy promised that if elected he would hold six regional meetings, drawing in county chairmen to discuss their problems and to develop plans for coming campaigns. The county workers are not "deadwood," he said, merely overwhelmed by the duties of covering the precinct. "Give them a track to run on," he concluded, "and they become effective."

Federal Tax Lien Filed Here Tuesday

A federal tax lien was filed Tuesday with the County Clerk against the House of Oscar, Inc. 308 N. Nevada Ave., for nonpayment of withholding taxes and excise tax for the fourth quarter in 1962.

The delinquent taxes amounted to $1,129.01, according to V. Lee Phillips, district director of internal revenue.

A lien was also filed Tuesday against Floyd V. Byerly, 2818 Old Airport Road for non-payment of 1961 income tax totaling $975.34.

Soviets Charge U.S. Navy Fired at Their Ships

(Continued From Page One)

high seas when the warships approached at 12:15 p.m.

"In all, four shots were fired, endangering the trawler and her crew," Tass said.

"The Soviet government expects that those guilty will be punished and the necessary measures taken to prevent such actions in the future."

Tass made no mention of dummy, or nonexplosive shells. But Moscow Radio referred to the shells as dummies.

"According to information received, two U.S. cruisers of the Boston type and a destroyer of the Frank type fired at the Soviet refrigerator trawler SRTR 9,000-7, engaged in fishing on the high seas," the radio said.

"At the time of the firing, the Soviet trawler was 70 miles east of Norfolk.

"The U.S. warships at 12:15, fired two artillery rounds with dummies from a range of five miles at the trawler. The shells fell about 130 meters (about 400 feet) from the vessel.

"Subsequently at 12:50 p.m. approaching to within one kilometer (.6 of a mile), they fired two more shots with dummies which fell 60 meters (about 190 feet) from the trawler.

"By their actions the U.S. warships created a threat to the safety of the Soviet trawler and her crew."

The Moscow announcement said the note was delivered in Washington, where there was no immediate comment.

News Briefs and Announcements

ROTARY — The Rotary Club of Colorado Springs will meet at 12:15 p.m. Friday at the Acacia Hotel with Dr. Lester Williams who will show pictures and tell about the "Cripple Creek Fire."

THE Swiss Chalet will feature fresh Main lobsters and oysters on the half shell Friday and Saturday.

THIS AD worth 50c on Hat Cleaning & Blocking used or hand made hats. We are celebrating our 50th anniversary. All work guaranteed. Limit one per customer. Weather Hat Shop, 25 East Kiowa.

DAVIDOW SUITS are to be found at Martin's Dress Shop, 6 East Pikes Peak Avenue.

EVELYN Johnson, formerly of Milady's Beauty Salon, is now at Peggy's Beauty Salon, 117 East Cache la Poudre. 633-7164.

MASONS — Colorado Springs Chapter No. 6, RAM, will meet in stated convocation at 7:30 p.m. Thursday in Masonic Temple, 9 N. Nevada Avenue. Visiting Companions are cordially invited.

ENLISTED PERSONNEL—The Retired Enlisted Association Inc., a new Colorado Springs organization, will meet at 8 p.m. Monday at the Ent Air Force Base NCO Club. At that time it will accept membership dues for charter membership. All enlisted personnel in the Pikes Peak Region will have an opportunity to become charter members in the organization.

Council Rejects Fire Code Change

City Council Tuesday unanimously rejected proposed changes to the Colorado Springs Fire Prevention Code concerning delivery of gasoline to service stations by larger truck transports within the city limits. Weight limits will remain at 2,200 pounds rather than the proposed 9,000-pounds.

H. R. Grueskin, representing the Dividend Bonded Gas Company, who had requested the new suggestions, said, "I'm amazed that so many men can change their minds so completely, in so short a time, on an identical issue."

The councilmen voted Feb. 12 to adopt the revisions at Tuesday's meeting but apparently changed they minds after reviewing a study made by Fire Chief Fred Lausch on the proposed ordinance.

Council had denied Grueskin's first request on Jan. 8.

Speaking against the proposed ordinance Tuesday was Paul Bradley, general manager of the Hill Oil Company, who told the council that even tho it would be more economical for his company to allow the transports, he felt that established tankers within the city would be hurt by out-of-state operators.

Councilman Harold Hawks moved to reject the changes and the councilmen unanimously approved. They were Mayor William Henderson, Councilmen Hawks, Carl Decker, Harry Hoth, William Roe, Floyd Roberts, Robert Johnson and Melvin Olsen. Hugh Weed resigned at the last meeting in February to assume his new post as Colorado Revenue Director.

MORE TOURISTS

HONG KONG (AP)—More than a quarter million foreign tourists visited Hong Kong in 1962, the Hong Kong Tourist Association announced.

The number, not including those of Chinese nationality, passengers in direct transit and military personnel on rest and recreational visits, represented a 15 per cent increase over the previous year.

President Sees Downturn Unless Taxes Are Cut

(Continued From Page One)

is important to avoid "an unrealistic debt ceiling or budget cut."

Wrong decisions in these three policy areas would, he said, "spell downturn and disaster for the American economy as a whole."

In remarks prepared for the annual Washington conference of the Advertising Council, Kennedy said wrong decisions on all three points were made in 1957-1960 by "a Republican administration and a Democratic Congress."

As a result, he contended, the nation has been paying a high price ever since by slogging along with a below-par economy.

"I am hopeful," Kennedy said, "that the lessons of history will be remembered by us all—by those of us in the administration and the Congress, and those in this audience who are leaders of opinion in the business community."

The scope of Kennedy's argument, in what originally was expected to be a brief and rather routine appearance, seemed a measure of presidential concern over congressional criticism of the administration's record $98.8-billion budget and the request for a continuation of the record temporary debt ceiling of $308 billion. The White House is expected to ask a higher debt ceiling later.

By linking both these items with the attention-getting tax cut issue, the President seemed bent on seeking broader support for a more boldly stated plan of attack on the ills of the economy.

In essence, this was the argument, described as non-partisan, which Kennedy put forward:

—"The faults of the last five years" were attributed, in the President's words, to a bipartisan decision "in 1957 to keep the debt limit unrealistically low, to cut back and stretch out our budget expenditures, to tighten monetary policy and to reject all efforts at tax reduction." Kennedy contended the situation was aggravated in 1960 by further moves toward "tight money."

—"The harsh results" were described as a slowdown in contracts, a delay in federal payments to business, two costly recessions and bigger-than-ever budget deficits.

State Democrat Chairman to Face Big Test in 1966

(Continued From Page One)

ties in both houses of the state legislature.

This writer appeared on a panel of newsmen before the Young Democrats about a month after the election and predicted at that time that the Democrats would get a new state chairman, and that further the man would be of a younger generation.

Both Faricy and Maytag are of the younger generation.

Both men seem to be asking for a job that not many people want.

It could be a thankless job for it is tough to rebuild a beaten party when you hold very few offices.

Whatever the size of the task, there are not too many important challenges in the near future for the state chairman. U.S. House seats and seats in the state assembly will be up next year, but neither senatorship nor the governorship come up until 1966.

If the Democrats stage a strong comeback in the state assembly next year and get control of one house, or both, then the new state chairman—Maytag or Faricy—probably will be in a position to stay on the job until 1966 at least.

Next year being a presidential election year, the state chairman will have a hand in who goes to the national Democratic convention, in addition to himself.

However, in all likelihood, President John F. Kennedy will be unopposed for renomination and so Colorado's delegates to that convention won't help write much history.

While the state's Democrats are shooting to win everything they can in 1964, the man who is named state chairman just can't avoid looking toward 1966 when Gov. John A. Love and U.S. Sen. Gordon A. Allott must run again along with all the state assemblymen and the U.S. representatives.

Truck Stolen From School Lot

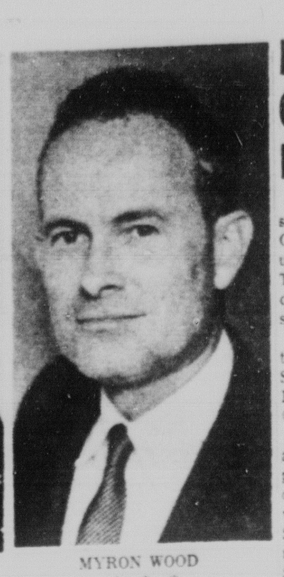
Joe Frei of 447 Marion Dr. reported to the sheriff's office Tuesday that his 1954 Ford pickup had been stolen from the Harrison School parking lot.

Deputy Sheriff Bob Walters said Frei's son parked the vehicle at 8:30 Tuesday morning and that the keys were not in it. The missing pickup is grey, has a Zing horizontal forced air furnace in the rear and black and gold decals and Security Plumbing Co. on the side.

WASHINGTON (UPI) — President Kennedy will not hold a news conference this week. He will hold one next week on Thursday at 4 p.m., EST.



NANCY WOOD



MYRON WOOD

* * *

Local Couple Start New Publishing Business Here

"There was a need for a quality publisher in this part of the country so we formed Chaparral Press," said photographer Myron Wood of Colorado Springs who this week announced formation of a new pubishing house.

Partner in the venture is his writer-wife Nancy Wood who will handle book design and promotion. Secretary-treasurer is Grace A. Bennett, Colorado Springs accountant.

The first title by Chaparral Press will appear in early May. Titled "Central City: A Ballad of the West," it is an 80-page book of 100 photographs illustrating a vanishing part of the western civilization. It was photographed by Myron Wood and written and designed by Nancy Wood.

"Three publishers offered to do the book but it was a question of quality," said Wood. "We knew we were taking a chance publishing it ourselves but the whole thing centered on one point: will the reproduction of photographs be the best we can get? We were assured of that only by watching it every step of the way like a couple of mother hens.

"We talked to printers everywhere, even two in the east and finally decided on Neilsen Litho, a small, quality Denver firm. Hoflund-Schmidt did the typography. Don't get the notion we're a vanity press-we're not.

"We have several non-Wood items under consideration for next year. We'd like to do only one or two titles a year in almost any field. The only prerequisite is that the material must stack up against anything published anywhere in the world."

The name "Chaparral" comes from the southwest and means "roadrunner." "He's a funnly little bird who looks like he will never get off the ground," said Wood. "We hope the opposite will be true for our publishing company."

Asked if he thought there were too many publishers in the west, Wood replied, "On the contrary, there aren't enough. There are several specialty firms. One does primarily music, another primarily text books. The largest one is general and very good. We aren't competing with any of these. We've spent a great deal of time with booksellers for we have no other way of knowing what sells and what doesn't. I was amazed at the great voids in certain categories of books. This is what we hope to fill."

Myron Wood's work has appeared in Harvester World, Business Week, Time, Fortune, Woman's Day, Redbook, Craft Horizons, and he will have a spread in the April issue of the Cyanamid Magazine, the mass circulation publication of the American Cyanamid Company. He also works for the Ford Foundation.

Wood has exhibited in Colorado Springs, Denver, California, New York City, and thru the United States Information Agency has presented his work in Europe and Asia.

Regionally, he has aquired a reputation as a photographer of children and employs the unusual technique of photographing them in their homes over a period of several sittings. He has taught photography for several years on a part-time basis.

He won his degree in music from Oklahoma A & M, decided on a career in photography while studying at Yale University. He is a member of the American Society of Magazine Photographers.

Nancy Wood worked as a correspondent for the Philadelphia Bulletin, the Philadelphia Inquirer, and the Associated Press. She is an alumna of Bucknell University. She worked in advertising sales for KSSS and KFMH before publishing a fine arts magazine for the Pikes Peak region.

She is the editor of "The Record," the quarterly publication of the Episcopal Church in Colorado Springs. At present, Mrs. Wood is writing a novel which will not be published by Chaparral Press.

Floods Leave 30,000 Homeless in Kentucky

(Continued From Page One)

ferry food into isolated communities while refugees were quartered in public buildings, schools, courthouses or moved in with relatives.

Water was four feet deep in the business district of Pikeville but was receding. Big Sandy crested there at 50 feet, 15 feet above flood stage.

A railroad fireman died when a Chesapeake & Ohio coal train slammed into a landslide and then plunged into the river near Pikeville. Another man drowned in Kentucky and a third was missing and presumed drowned.

Five persons died as the result of severe flooding in southern West Virginia. Two of the victims drowned and three others suffered heart attacks while trying to escape the high water.

Gov. W. W. Barron asked the President to declare 11 hard-hit West Virginia counties a disaster area as residents attempted to salvage household possessions.

Several thousand persons were driven from their homes temporarily by the flooding Guyandotte and Tug rivers and U.S. Army engineers estimated damage would run into millions of dollars.

In mountainous western Virginia, streams spilling over their banks drove nearly 5,000 persons from their homes. Property damage in a nine-county area was estimated at $5.2 million.

Four persons were listed as missing, including an elderly widow believed buried under tons of slate in the shattered remains of her home in the tiny mountain village of Arno in Wis County. Three men have not been seen since they started a canoe trip on a flood-swollen river near Covington.

Rampaging waters of the Sequatchie River in east Tennessee swept away the home of Mr. and Mrs. Georgia Dixon. They drowned as did their two children.

Streams in the state were still rising but the Tennessee Valley Authority began a major flood control operation by spilling vast amounts of water from dams along the Tennessee River to create space for new runoffs from tributaries.

Three Southern Railway passenger trains bound for Birmingham, Ala., Washington and Jacksonville, Fla., were halted in east Tennessee towns until the water receded.

Eight young Atlanta campers from Westminster School were removed by canoe from a cave near South Pittsburg about 20 miles west of Chattanooga. The approach to the cave was flooded.

A tornado stormed through Tallapoosa County in central Alabama, wrecking buildings, churches and utility lines and causing damage estimated at $50,000.

The twister struck the day after tornadoes roared across a three-state area, killing two persons in Alabama, two in Mississippi and one in Tennessee.

An Alabama woman drowned when a car plunged through a bridge into a stream near Huntsville. Water damage was estimated at $4 million for soil erosion alone.

High wind and heavy rain lashed portions of Georgia and South Carolina. A porch was swept off a house in La Grange, Ga., and two Atlanta filling station attendants were buried temporarily when a retaining wall gave way. They were rescued an hour and a half later.

Vern Collier Elected Alumni Group Head

Vern Collier was elected president of the Colorado College Sigma Chi Alumni Association at a meeting at the Sigma Chi House at 7 p.m., March 6. Other officers elected are:

Tom Pelican, vice-president; James Bower, secretary; Robert Price, treasurer; Larry Doolen, chapter advisor; Dale Dalby, director; Lou Slothower, director, and Merve Zeiler, director, and Fred Funk, director. The next meeting of the association will be held Wednesday, March 20, at 7 p.m. at the Sigma Chi House, 1117 N. Nevada Ave.

Heavy Schedule Of Items Faces Planning Board

A score of items will be considered by the City Planning Commission when it meets in regular session starting at 4 p.m. Thursday in the City Council chambers. Requests to be considered are:

Herbert L. Goldstein to change the east side of the 200 block of South Wahsatch Avenue from the R-5, C-5 and M-1 to the M-1 (light industrial) zone.

Theodosia E. Demetry for an amendment to the development plan of the Golf Club Acres group dwelling project. The block involved is bounded by Columbia Street on the north, Hancock Avenue on the west, San Miguel Street on the south and Foote Avenue on the east.

Craig Weaver to change to an R-5 (multi-family residential) zone a block bounded by Monument Creek on the west, Monument Street on the south and Mesa Road on the north. The area is now in the R-2 and R-5 zones.

Pikes Peak Lodge No. 5, AF & AM, to change the east side of the 800 block of North Royer Street from the R-3 (two-family residential) to the R-5 (multi-family residential) zone.

B. H. Smartt to change a 1.64-acre tract west of the freeway and south of Mill Street (extended west) from the R-2 to the C-4 (general business) zone. It lies on the east side of Fountain Creek Boulevard.

James Bobbitt and Wayne Banks to change 2918 thru 2932 N. Chestnut St. from the R-2 to the C-5 (intermediate business) zone.

Preliminary replat of Rudd's Subdivision by E. B. Sasnett, which involves a 3.36-acre tract lying on the west side of the 400 and 500 blocks of North Echo Lane.

Final replat of a 40-acre tract lying north of the Rock Island Railroad right-of-way and east of Galley Road extended north. This is to be considered in accordance with SB 154.

Final replat of a 9-acre tract lying southeast of the intersection of Parkview Boulevard with Cresta Road. This also will be considered under provisions of SB 154.

Petition by nine and owners requesting annexation of 12.89 acres lying southwest of the intersection of San Miguel Street and Academy Boulevard.

Petition by B. H. Smartt and Son requesting annexation of 57 acres located 300 feet south of U. S. Highway 24, southwest of the intersection of Academy Boulevard and Highway 24.

Preliminary plat of Austin Acres Subdivision by B. H. Smartt and Son. This involves a 30-acre tract lying southwest of the intersection of Academy Boulevard with U. S. Highway 24.

Arthur J. Haussman requesting annexation of a 64.7 acre tract lying between Maizeland Road and Brady Boulevard west of the proposed Academy Boulevard.

Final replat of Glen Oaks Subdivision Filing No. 5 by A. J. Lanza, which involves a 33.65 acre tract located north of Templeton Gap Road about three quarters of a mile west of the intersection of Academy Boulevard and Templeton Gap Road.

A. J. Lanza requesting annexation of a .66 acre tract lying northwest of the intersection of Flintridge Drive and Anitra Circle.

Preliminary plat of Rustic Hills Industrial Park Subdivision by B. H. Smartt. This involves a tract located one and a half miles east of Academy Boulevard and one half mile north of U. S. Highway 24.

Robert P. Day for vacation of a north-south, 16-foot alley located between 526 and 522 Mona Place.

Discussion about the east side of the 2200 and 2300 blocks of North Weber Street relative to curb, gutter and paving.

Water Pipeline Work to Close Intersection

The intersection at Nevada Avenue and Uintah Street will be closed during the next few days because of a water pipeline being laid by the Northwestern Engineering Co.

City Traffic Engineer Don Smith said he anticipated the closure of the intersection would remain in effect for about five days. Detours around the intersection will be necessary.

The $787,659 pipeline project calls for the laying of 10,165 feet of 42-inch, 5,642 feet of 36-inch and 4,528 feet of 30-inch pre-stressed concrete main from the Mesa filter plant to Hancock Avenue and Yampa Street. The job should be finished about May 1.

Red Mountain Snow Slides to Be Shot Down

(Continued From Page One)

the pass and over a 75-foot cliff by a huge avalanche. The mountaineer's body was recovered last Sunday. He was putting chains on the tires of the automobile when the giant slide hit.

Phone Your Want Ads — 632-4641

More Flexibility Seen in Army's Organization Plan

(Continued From Page One)

six years ago when Gen. Maxwell Taylor, then Army Chief of Staff, and now Chief, Joint Chiefs of Staff, came to Colorado Springs to speak at a meeting of the local chapter of the Association of the United States Army.

At that time, Gen. Taylor explained that the Army was experimenting and trying to find new ways to make the Army fit into the nuclear world.

He added that the Pentomic (five-sided) division idea probably was an interim idea and would be succeeded by an idea formed from what the Army learned in its experiment.

Gen. Heintges was one of the Army's top generals who helped plan and implement the ROAD concept, which now that it has been tested is being adopted for all divisions, Infantry, Armored, Mechanized and Airborne.

The general explained that the ROAD concept allows the Army to tailor a division to met the needs of the area, and further allows a commanding general of a division to tailor smaller combat units to fit the objective before the division.

All Army ROAD divisions are built around a similar, and in some cases identical division base which supplies the command and support elements of the division.

Then the division is built up with three brigades which will vary battalions within them, the general said.

For instance, in Asia, the U.S. Army might want a division with 10 Infantry battalions to go along with the division base.

In Korea, a division might have eight Infantry battalions and two tank battalions.

In Europe, a division might have four Infantry battalions, and six tank battalions.

An Airborne division might have only one light tank battalion and nine Infantry battalions.

Under this plan, commanders can organize brigade and battalion units as required and use all weapons as well as being able to quickly use reserve forces when the time comes, Gen. Heintges said.

The new ROAD allows for:

1. Improved training of officers, especially field grade officers.
2. Provides much greater internal flexibility.
3. Allows effective use of resources.
4. Permits increased use of all weapons.
5. Gives improved mobility.

Gen. Heintges pointed out that today's division, such as the 5th Division, has at least three times as much fire power as a division of the days of World War II.

He is a veteran of African, Italian and Central European fighting in that war, winning the Silver Star twice, the Bronze Star six times, the Purple Heart, and the Legion of Merit twice.

The general, a 1936 graduate of the U.S. Military Academy, also is a qualified parachutist.

The general explained that service support also has greatly improved under the new concept, as a service battalion can handle problems that formerly were handled, for instance, by Quartermaster, Signal and Ordnance.

Divisions built with battalion building blocks, as the ROAD divisions are, like machines with interchangeable parts, as battalions can be shifted from one division to another with no special problems for the commander, he explained.

The general received a check from the home builders to pay for 25 memberships of Ft. Carson men in the Association of the United States Army.

Mrs. Leaon Myles, Former Resident Died

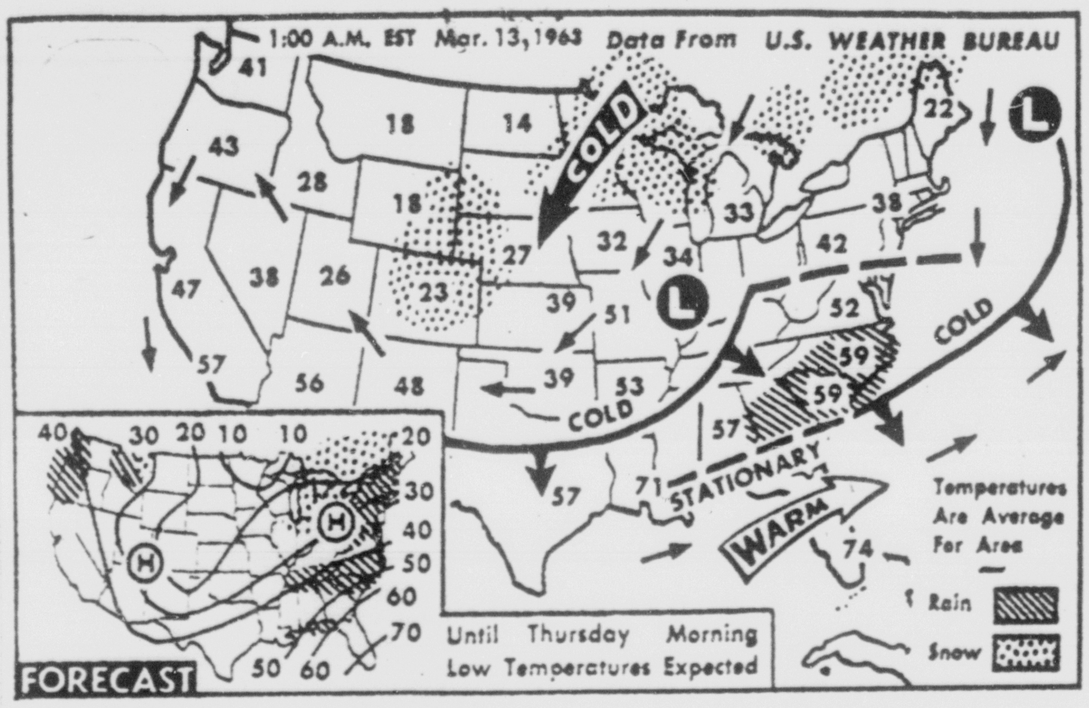
A former resident of Colorado Springs, Mrs. Leaon Myles, died Monday at Chappell, Neb., where she had lived for the past 16 years.

Mrs. Myles was born June 20, 1913, in Canton, Mo., and moved to Colorado Springs in her early childhood. She attended grade schools here and was graduated from St. Mary's Roman Catholic High School.

A rosary service will be held Thursday and a Requiem High Mass will be sung at 9 a.m. Friday at St. Peter's Church in Chappell for Mrs. Myles who will be buried in Chappell.

Mrs. Myles is survived by her husband Edward J. Myles of Chappell; two daughters, Mrs. Harold Peterson and Martha Lee, both of Chappell; three sons, Michael and Pat Myles, Notre Dame, Ind., and Charles Myles, a student at Creighton Medical School in Omaha, Nebr.; two grandchildren; and Colorado Springs relatives Mrs. Joseph Graham, Mrs. Patrick Dawson, Charles Myles and several neices and Nephews here.

Gazette Telegraph Missing? Dial 632-5641 before 6 p.m. weekdays, 2 p.m. week-ends.



WEATHER BUREAU FORECAST — Scattered snow showers will spread Wednesday night through most of interior New England and St. Lawrence valley into Great Lakes. Some rain showers are due in parts of Appalachians and middle Atlantic coast states, while scattered showers are expected in parts of east Gulf coast and on Pacific northwest coast. It will be colder over eastern half of nation with the exception of Florida and parts of northern Plains and cooler in southern Plains and Plateau. (AP Wirephoto Map)

* * *

Today's Weather

(Reports furnished by U. S. Weather Bureau Station at Peterson Field as of 5:30 a.m. today!)

The severe thunderstorm activity which was reported over Georgia and South Carolina, Tuesday night has diminished in intensity with only a few scattered thundershowers present over these states this morning.

During the night, thunderstorms also struck across Illinois, Indiana and Ohio, and a pilot reported sighting a funnel cloud tornado near Martinsville, Ind.

These thunderstorms have diminished in intensity and moved on into Pennsylvania, western New York state, and West Virginia.

The moist air clinging to the northeast has produced a rather thick and bothersome fog along with drizzle from northern Indiana, eastward into Pennsylvania and the middle and north Atlantic coast states.

Fog also was widespread over the Gulf Coast states.

Meanwhile, light snow continued over the south central Rockies and the Plains from Colorado, northeastward into the upper Mississippi Valley and western Great Lakes region.

Light snow was also reported across the northern parts of New York state and New England.

Mild and humid air covered the Gulf Coast region and south Atlantic coast states, northeastward into Virginia.

Temperatures were mainly in the 60s here with low 70s reported in southern Florida and upper 50s over the Carolinas.

The remaining portions of the country were rather cool with below freezing temperatures covering all areas west of the Mississippi except the southern Plains and the southern interior deserts and points along the immediate Pacific coast.

City Fire Stations Get Many Visitors

A lot of people visited the six Colorado Springs fire stations last year, according to Fire Chief Fred H. Lausch.

He said that 385 Boy Scouts and Girl Scouts accompanied by 67 adults inspected the stations.

In addition, the chief said, 981 school children accompanied by 131 adults viewed the fire department operations during the year.

Many of the Boy Scouts were given examinations for merit badges, including 25 for safety, 59 for firemanship and five for first aid. Fourteen Boy and Girl couts were given instructions for merit badges.

Chief Lausch also reported that firemen at No. 5 station spent 1,742 hours repairing and painting toys for Christmas Unlimited.

In addition to fight fires, firemen also spent 14,340 man hours in instruction and drill at the drill fields and in the stations.

Soviets Charge U.S. Navy Fired at Their Ships

(Continued From Page One)

high seas when the warships approached at 12:15 p.m.

"In all, four shots were fired, endangering the trawler and her crew," Tass said.

"The Soviet government expects that those guilty will be punished and the necessary measures taken to prevent such actions in the future."

Tass made no mention of dummy, or nonexplosive shells. But Moscow Radio referred to the shells as dummies.

"According to information received, two U.S. cruisers of the Boston type and a destroyer of the Frank type fired at the Soviet refrigerator trawler SRTR 9,000-7, engaged in fishing on the high seas," the radio said.

"At the time of the firing, the Soviet trawler was 70 miles east of Norfolk.

"The U.S. warships at 12:15, fired two artillery rounds with dummies from a range of five miles at the trawler. The shells fell about 130 meters (about 400 feet) from the vessel.

"Subsequently at 12:50 p.m. approaching to within one kilometer (.6 of a mile), they fired two more shots with dummies which fell 60 meters (about 190 feet) from the trawler.

"By their actions the U.S. warships created a threat to the safety of the Soviet trawler and her crew."

The Moscow announcement said the note was delivered in Washington, where there was no immediate comment.

'No Substitute for Printed Word,' News Prober Says

(Continued From Page One)

free press."

"Where practices have developed which raise questions under the antitrust laws, the subcommittee will consider whether these practices tend to promote or destroy newspaper competition," Celler said.

"Where the survival of newspapers appears to require it," he said, "limited antitrust exemptions may be considered."

Celler said he wanted to know if concentration was "good," bad or of no consequence," or inevitable under existing circumstances, and if certain industry practices were unreasonable restraints of trade and whether they should be exempted from the antitrust laws.

While newspaper circulation has increased faster than population in the last 50 years, he noted the number of daily newspapers has decreased from 2,200 in 1909 to 1,760 at present.

Celler said there were 689 cities with separately owned and published, editorially independent daily newspapers in 1909 and 52 today.

"Ours is a constructive purpose," Celler said. "We seek to determine the causes for the decline in the number of newspapers and newspaper competition, to explore the problems of the newspaper business which have produced so widespread a pattern of local newspaper monopoly, and to inquire what remedial action, if any, is needed to preserve newspaper competition where it still exists and to foster its emergence where monopoly now prevails."

Celler said it was the subcommittee's intention to look into the "cost squeeze" on newspapers, the effect of television on newspaper revenues and chain ownership.

"We shall consider too whether the concentration of ownership of the daily press has in fact diminished the variety of news and views, for there is distinguished authority which holds it has not," he said.

Well-Dressed Bandit Robs Store of $115

(Continued From Page One)

fold which he put in his coat pocket.

He then ordered Mrs. Fisher into a washroom at the rear. She said he told her to take off her sweater. Mrs. Fisher protested.

"I mean it," the man said, forcing the woman to remove her sweater.

"No," Mrs. Fisher said she told him.

"I'm not kidding," the man said. "Take if off."

Mrs. Fisher said she slammed the washroom door in his face and began screaming. She told police she didn't hear the man leave and continued screaming.

Finally, she broke out a window in the room with a broom and called to R. B. Reinville, who was in the shopping center and the man came and let her out of the room.

Mrs. Fisher described the man as about 18 years old, 5-feet 6-inches tall and weighing about 155 pounds. She said he wore a crew cut and horn-rimmed glasses and was well dressed.

She told police he seemed "wild-eyed, starey, scared and nervous."

Maytag, Faricy Compete for Top State Demo Post

(Continued From Page One)

ying" the different factions within the Democratic Party in order to get them "moving down the road together."

"No one group is going to achieve all the things it would like to achieve," he said. "But all will achieve some of the things." The alternative to unity, he added, "could be worse than 1962."

The meeting was not billed as a debate, but the candidates did clash on some issues. Faricy dismissed the need for the public relations man that Maytag urged, suggesting instead the appointment of an executive assistant well versed in Democratic politics who could work more effectively with the county organizations.

Maytag claimed that "certain counties need reorganization very badly," but exempted El Paso from this category. One of the problems, he said, is the suburbia vote. Whereas the party in the East has done very well with it, in Colorado it remains solidly Republican.

Maytag urged an increased subsidy for the party publication, the "Colorado Democrat," in order to enlarge it and make it more readable. He also suggested an overhaul of the annual Jefferson-Jackson Dinner, which last year, under his direction, barely met expenses. "Is it for fund raising or party appreciation?" he asked.

A newcomer in the state organization, Faricy said, "Don't vote for me if you don't want to work. If I am elected more people are going to be called upon to do more things than ever before."

Most of those in attendance could not vote anyway. The state chairman will be elected by members of the Democratic State Central Committee and elected state officials, numbering about 250.

Faricy promised that if elected he would hold six regional meetings, drawing in county chairmen to discuss their problems and to develop plans for coming campaigns. The county workers are not "deadwood," he said, merely overwhelmed by the duties of covering the precinct. "Give them a track to run on," he concluded, "and they become effective."

Federal Tax Lien Filed Here Tuesday

A federal tax lien was filed Tuesday with the County Clerk against the House of Oscar, Inc. 308 N. Nevada Ave., for nonpayment of withholding taxes and excise tax for the fourth quarter in 1962.

The delinquent taxes amounted to $1,129.01, according to V. Lee Phillips, district director of internal revenue.

A lien was also filed Tuesday against Floyd V. Byerly, 2818 Old Airport Road for non-payment of 1961 income tax totaling $975.34.

News Briefs and Announcements

ROTARY — The Rotary Club of Colorado Springs will meet at 12:15 p.m. Friday at the Acacia Hotel with Dr. Lester Williams who will show pictures and tell about the "Cripple Creek Fire."

THE Swiss Chalet will feature fresh Main lobsters and oysters on the half shell Friday and Saturday.

THIS AD worth 50c on Hat Cleaning & Blocking used or hand made hats. We are celebrating our 50th anniversary. All work guaranteed. Limit one per customer. Weather Hat Shop, 25 East Kiowa.

DAVIDOW SUITS are to be found at Martin's Dress Shop, 6 East Pikes Peak Avenue.

EVELYN Johnson, formerly of Milady's Beauty Salon, is now at Peggy's Beauty Salon, 117 East Cache la Poudre. 633-7164.

MASONS — Colorado Springs Chapter No. 6, RAM, will meet in stated convocation at 7:30 p.m. Thursday in Masonic Temple, 9 N. Nevada Avenue. Visiting Companions are cordially invited.

ENLISTED PERSONNEL—The Retired Enlisted Association Inc., a new Colorado Springs organization, will meet at 8 p.m. Monday at the Ent Air Force Base NCO Club. At that time it will accept membership dues for charter membership. All enlisted personnel in the Pikes Peak Region will have an opportunity to become charter members in the organization.

Council Rejects Fire Code Change

City Council Tuesday unanimously rejected proposed changes to the Colorado Springs Fire Prevention Code concerning delivery of gasoline to service stations by larger truck transports within the city limits. Weight limits will remain at 2,200 pounds rather than the proposed 9,000-pounds.

H. R. Grueskin, representing the Dividend Bonded Gas Company, who had requested the new suggestions, said, "I'm amazed that so many men can change their minds so completely, in so short a time, on an identical issue."

The councilmen voted Feb. 12 to adopt the revisions at Tuesday's meeting but apparently changed they minds after reviewing a study made by Fire Chief Fred Lausch on the proposed ordinance.

Council had denied Grueskin's first request on Jan. 8.

Speaking against the proposed ordinance Tuesday was Paul Bradley, general manager of the Hill Oil Company, who told the council that even tho it would be more economical for his company to allow the transports, he felt that established tankers within the city would be hurt by out-of-state operators.

Councilman Harold Hawks moved to reject the changes and the councilmen unanimously approved. They were Mayor William Henderson, Councilmen Hawks, Carl Decker, Harry Hoth, William Roe, Floyd Roberts, Robert Johnson and Melvin Olsen. Hugh Weed resigned at the last meeting in February to assume his new post as Colorado Revenue Director.

MORE TOURISTS

HONG KONG (AP)—More than a quarter million foreign tourists visited Hong Kong in 1962, the Hong Kong Tourist Association announced.

The number, not including those of Chinese nationality passengers in direct transit and military personnel on rest and recreational visits, represented a 15 per cent increase over the previous year.

President Sees Downturn Unless Taxes Are Cut

(Continued From Page One)

is important to avoid "an unrealistic debt ceiling or budget cut."

Wrong decisions in these three policy areas would, he said, "spell downturn and disaster for the American economy as a whole."

In remarks prepared for the annual Washington conference of the Advertising Council, Kennedy said wrong decisions on all three points were made in 1957-1960 by "a Republican administration and a Democratic Congress."

As a result, he contended, the nation has been paying a high price ever since by slogging along with a below-par economy.

"I am hopeful," Kennedy said, "that the lessons of history will be remembered by us all—by those of us in the administration and the Congress, and those in this audience who are leaders of opinion in the business community."

The scope of Kennedy's argument, in what originally was expected to be a brief and rather routine appearance, seemed a measure of presidential concern over congressional criticism of the administration's record $98.8 billion budget and the request for a continuation of the record temporary debt ceiling of $308 billion. The White House is expected to ask a higher debt ceiling later.

By linking both these items with the attention-getting tax cut issue, the President seemed bent on seeking broader support for a more boldly stated plan of attack on the ills of the economy.

In essence, this was the argument, described as non-partisan, which Kennedy put forward.

—"The faults of the last five years" were attributed, in the President's words, to a bipartisan decision "in 1957 to keep the debt limit unrealistically low, to cut back and stretch out our budget expenditures, to tighten monetary policy and to reject all efforts at tax reduction." Kennedy contended the situation was aggravated in 1960 by further moves toward "tight money."

—"The harsh results" were described as a slowdown in contracts, a delay in federal payments to business, two costly recessions and bigger-than-ever budget deficits.

State Democrat Chairman to Face Big Test in 1966

(Continued From Page One)

ties in both houses of the state legislature.

This writer appeared on a panel of newsmen before the Young Democrats about a month after the election and predicted at that time that the Democrats would get a new state chairman, and that further the man would be of a younger generation.

Both Faricy and Maytag are of the younger generation.

Both men seem to be asking for a job that not many people want.

It could be a thankless job for it is tough to rebuild a beaten party when you hold very few offices.

Whatever the size of the task, there are not too many important challenges in the near future for the state chairman. U.S. House seats and seats in the state assembly will be up next year, but neither senatorship nor the governorship come up until 1966.

If the Democrats stage a strong comeback in the state assembly next year and get control of one house, or both, then the new state chairman—Maytag or Faricy—probably will be in a position to stay on the job until 1966 at least.

Next year being a presidential election year, the state chairman will have a hand in who goes to the national Democratic convention, in addition to himself.

However, in all likelihood, President John F. Kennedy will be unopposed for renomination and so Colorado's delegates to that convention won't help write much history.

While the state's Democrats are shooting to win everything they can in 1964, the man who is named state chairman just can't avoid looking toward 1966 when Gov. John A. Love and U.S. Sen. Gordon A. Allott must run again along with all the state assemblymen and the U.S. representatives.

Truck Stolen From School Lot

Joe Frei of 447 Marion Dr. reported to the sheriff's office Tuesday that his 1954 Ford pickup had been stolen from the Harrison School parking lot.

Deputy Sheriff Bob Walters said Frei's son parked the vehicle at 8:30 Tuesday morning and that the keys were not in it. The missing pickup is grey, has a Zing horizontal forced air furnace in the rear and black and gold decals and Security Plumbing Co. on the side.

WASHINGTON (UPI) — President Kennedy will not hold a news conference this week. He will hold one next week on Thursday at 4 p.m. EST.



NANCY WOOD

* * *



MYRON WOOD

* * *

Local Couple Start New Publishing Business Here

"There was a need for a quality publisher in this part of the country so we formed Chaparral Press," said photographer Myron Wood of Colorado Springs who this week announced formation of a new pubishing house.

Partner in the venture is his writer-wife Nancy Wood who will handle book design and promotion. Secretary-treasurer is Grace A. Bennett, Colorado Springs accountant.

The first title by Chaparral Press will appear in early May. Titled "Central City: A Ballad of the West," it is an 80-page book of 100 photographs illustrating a vanishing part of the western civilization. It was photographed by Myron Wood and written and designed by Nancy Wood.

"Three publishers offered to do the book but it was a question of quality," said Wood. "We knew we were taking a chance publishing it ourselves but the whole thing centered on one point: will the reproduction of photographs be the best we can get? We were assured of that only by watching it every step of the way like a couple of mother hens.

"We talked to printers everywhere, even two in the east and finally decided on Neilsen Litho, a small, quality Denver firm. Hoflund-Schmidt did the typography. Don't get the notion we're a vanity press-we're not.

"We have several non-Wood items under consideration for next year. We'd like to do only one or two titles a year in almost any field. The only prerequisite is that the material must stack up against anything published anywhere in the world."

The name "Chaparral" comes from the southwest and means "roadrunner." "He's a funnly little bird who looks like he will never get off the ground," said Wood. "We hope the opposite will be true for our publishing company."

Asked if he thought there were too many publishers in the west, Wood replied, "On the contrary, there aren't enough. There are several specialty firms. One does primarily music, another primarily text books. The largest one is general and very good. We aren't competing with any of these. We've spent a great deal of time with booksellers for we have no other way of knowing what sells and what doesn't. I was amazed at the great voids in certain categories of books. This is what we hope to fill."

Myron Wood's work has appeared in Harvester World, Business Week, Time, Fortune, Woman's Day, Redbook, Craft Horizons, and he will have a spread in the April issue of the Cyanamid Magazine, the mass circulation publication of the American Cyanamid Company. He also works for the Ford Foundation.

Wood has exhibited in Colorado Springs, Denver, California, New York City, and thru the United States Information Agency has presented his work in Europe and Asia.

Regionally, he has aquired a reputation as a photographer of children and employs the unusual technique of photographing them in their homes over a period of several sittings. He has taught photography for several years on a part-time basis.

He won his degree in music from Oklahoma A & M, decided on a career in photography while studying at Yale University. He is a member of the American Society of Magazine Photographers.

Nancy Wood worked as a correspondent for the Philadelphia Bulletin, the Philadelphia Inquirer, and the Associated Press. She is an alumna of Bucknell University. She worked in advertising sales for KSSS and KFMH before publishing a fine arts magazine for the Pikes Peak region.

She is the editor of "The Record," the quarterly publication of the Episcopal Church in Colorado Springs. At present, Mrs. Wood is writing a novel which will not be published by Chaparral Press.

Floods Leave 30,000 Homeless in Kentucky

(Continued From Page One)

ferry food into isolated communities while refugees were quartered in public buildings, schools, courthouses or moved in with relatives.

Water was four feet deep in the business district of Pikeville but was receding. Big Sandy crested there at 50 feet, 15 feet above flood stage.

A railroad fireman died when a Chesapeake & Ohio coal train slammed into a landslide and then plunged into the river near Pikeville. Another man drowned in Kentucky and a third was missing and presumed drowned.

Five persons died as the result of severe flooding in southern West Virginia. Two of the victims drowned and three others suffered heart attacks while trying to escape the high water.

Gov. W. W. Barron asked the President to declare 11 hard-hit West Virginia counties a disaster area as residents attempted to salvage household possessions.

Several thousand persons were driven from their homes temporarily by the flooding Guyandotte and Tug rivers and U.S. Army engineers estimated damage would run into millions of dollars.

In mountainous western Virginia, streams spilling over their banks drove nearly 5,000 persons from their homes. Property damage in a nine-county area was estimated at $5.2 million.

Four persons were listed as missing, including an elderly widow believed buried under tons of slate in the shattered remains of her home in the tiny mountain village of Arno in Wis County. Three men have not been seen since they started a canoe trip on a flood-swollen river near Covington.

Rampaging waters of the Sequatchie River in east Tennessee swept away the home of Mr. and Mrs. Georgia Dixon. They drowned as did their two children.

Streams in the state were still rising but the Tennessee Valley Authority began a major flood control operation by spilling vast amounts of water from dams along the Tennessee River to create space for new runoffs from tributaries.

Three Southern Railway passenger trains bound for Birmingham, Ala., Washington and Jacksonville, Fla., were halted in east Tennessee towns until the water receded.

Eight young Atlanta campers from Westminster School were removed by canoe from a cave near South Pittsburg about 20 miles west of Chattanooga. The approach to the cave was flooded.

A tornado stormed through Tallapoosa County in central Alabama, wrecking buildings, churches and utility lines and causing damage estimated at $50,000.

The twister struck the day after tornadoes roared across a three-state area, killing two persons in Alabama, two in Mississippi and one in Tennessee.

An Alabama woman drowned when a car plunged through a bridge into a stream near Huntsville. Water damage was estimated at $4 million for soil erosion alone.

High wind and heavy rain lashed portions of Georgia and South Carolina. A porch was swept off a house in La Grange, Ga., and two Atlanta filling station attendants were buried temporarily when a retaining wall gave way. They were rescued an hour and a half later.

Vern Collier Elected Alumni Group Head

Vern Collier was elected president of the Colorado College Sigma Chi Alumni Association at a meeting at the Sigma Chi House at 7 p.m., March 6. Other officers elected are:

Tom Pelican, vice-president; James Bower, secretary; Robert Price, treasurer; Larry Doolen, chapter advisor; Dale Dalby, director; Lou Slothower, director; Merve Zeiler, director, and Fred Funk, director. The next meeting of the association will be held Wednesday, March 20, at 7 p.m. at the Sigma Chi House, 1117 N. Nevada Ave.

Heavy Schedule Of Items Faces Planning Board

A score of items will be considered by the City Planning Commission when it meets in regular session starting at 4 p.m. Thursday in the City Council chambers. Requests to be considered are:

Herbert L. Goldstein to change the east side of the 200 block of South Wansatch Avenue from the R-5, C-5 and M-1 to the M-1 (light industrial) zone.

Theodosia E. Demetry for an amendment to the development plan of the Golf Club Acres group dwelling project. The block involved is bounded by Columbia Street on the north, Hancock Avenue on the west, San Miguel Street on the south and Foote Avenue on the east.

Craig Weaver to change to an R-5 (multi-family residential) zone a block bounded by Monument Creek on the west, Monument Street on the south and Mesa Road on the north. The area is now in the R-2 and R-5 zones.

Pikes Peak Lodge No. 3, AF & AM, to change the east side of the 800 block of North Royer Street from the R-3 (two-family residential) to the R-5 (multi-family residential) zone.

B. H. Smartt to change a 1.64-acre tract west of the freeway and south of Mill Street extended west from the R-2 to the C-6 (general business) zone. It lies on the east side of Fountain Creek Boulevard.

James Bobbitt and Wayne Banks to change 2918 thru 2932 N. Chestnut St. from the R-2 to the C-5 (intermediate business) zone.

Preliminary replat of Rudd's Subdivision by E. B. Sasnett, which involves a 3.36-acre tract lying on the west side of the 400 and 500 blocks of North Echo Lane.

Final replat of a 40-acre tract lying north of the Rock Island Railroad right-of-way and east of Galley Road extended north. This is to be considered in accordance with SB 154.

Final replat of a 9-acre tract lying southeast of the intersection of Parkview Boulevard with Cresta Road. This also will be considered under provisions of SB 154.

Petition by nine and owners requesting annexation of 12.89 acres lying southwest of the intersection of San Miguel Street and Academy Boulevard.

Petition by B. H. Smartt and Son requesting annexation of 87 acres located 300 feet south of U. S. Highway 24, southwest of the intersection of Academy Boulevard and Highway 24.

Preliminary plat of Austin Acres Subdivision by B. H. Smartt and Son. This involves a 30-acre tract lying southwest of the intersection of Academy Boulevard with U. S. Highway 24.

Arthur J. Haussman requesting annexation of a 64.7 acre tract lying between Maizeland Road and Brady Boulevard west of the proposed Academy Boulevard.

Final replat of Glen Oaks Subdivision Filing No. 5 by A. J. Lanza, which involves a 32.65 acre tract located north of Templeton Gap Road about three quarters of a mile west of the intersection of Academy Boulevard and Templeton Gap Road.

A. J. Lanza requesting annexation of a 66 acre tract lying northwest of the intersection of Flintridge Drive and Anitra Circle.

Preliminary plat of Rustic Hills Industrial Park Subdivision by B. H. Smartt. This involves a tract located one and a half miles east of Academy Boulevard and one half mile north of U. S. Highway 24.

Robert P. Day for vacation of a north-south, 16-foot alley located between 526 and 522 Mona Place.

Discussion about the east side of the 2200 and 2300 blocks of North Weber Street relative to curb, gutter and paving.

Water Pipeline Work to Close Intersection

The intersection at Nevada Avenue and Uintah Street will be closed during the next few days because of a water pipeline being laid by the Northwestern Engineering Co.

City Traffic Engineer Don Smith said he anticipated the closure of the intersection would remain in effect for about five days. Detours around the intersection will be necessary.

The $767,659 pipeline project calls for the laying of 10,165 feet of 42-inch, 5,642 feet of 36-inch and 4,528 feet of 30-inch pre-stressed concrete main from the Mesa filter plant to Hancock Avenue and Yampa Street. The job should be finished about May 1.

Red Mountain Snow Slides to Be Shot Down

(Continued From Page One)

the pass and over a 75-foot cliff by a huge avalanche. The minister's body was recovered last Sunday. He was putting chains on the tires of the automobile when the giant slide hit.

Phone Your Want Ads — 632-5641

MY ANSWER
by Billy Graham

© 1963 by Chicago Tribune N.Y. News Syndicate, Inc.

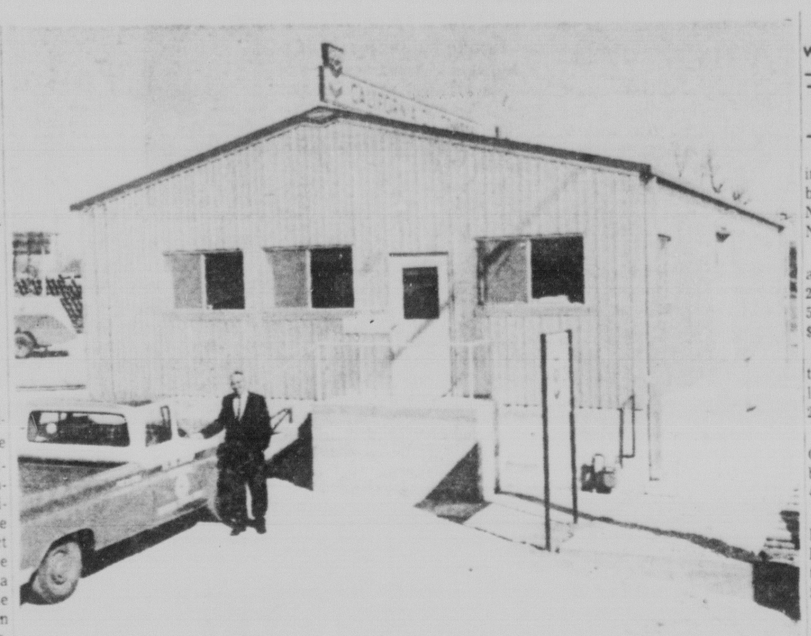
QUESTION: I have been going to a church I like, but the people are very strict and have puritanical ideas which I cannot subscribe to. Should I join a church which sets so high a standard? —H. L.

ANSWER: The word 'puritanical' has fallen into disrepute among us moderns. But, whatever our revolt against 'puritanism', one thing is sure: impuritanism will never save us. The word 'puritanical' means "strict in morals and religion" — we could use a little of that. In a world in which there is too little differentiation between a Christian and a pagan, I think it is wholesome to be 'strict on morals'. I wouldn't want to ride in a jet where the pilot was so 'liberal' that he paid more attention to the stewardess than he did to the controls. I wouldn't want to be a member of a church which loved my goodwill and contributions more than they loved my soul.

My advice: join that church! There are too few of them left, and I believe that in an age that plays 'footsie' with the world, it is good to have a standard so high that it stretches us to our full stature to live up to it.

LAHORE—Almost $50,000 worth of equipment will be sent abroad by a new Pakistani firm.

JIM DAUGHERTY
PLUMBING & HEATING CO.
CONGRATULATES the "California Oil Company" on Their New "BULK PLANT"
We are Proud to have done the PIPING — PLUMBING and HEATING.
• Sales • Service
• Installation
632-3705
115 S. Corona



CALIFORNIA OIL PLANT — W. D. (Bill) Leonard, newly named wholesale distributor here for Chevron products, stands in front of the new California Oil Co. bulk plant, Moreno Avenue and Sahwatch Street, where open house will be held Friday and Saturday.

* * *

California Oil Co. Opens Bulk Plant in Springs

California Oil Co., Denver-based marketers of Chevron products in the Rocky Mountain Region, the Southwest and certain plains states, will hold a public grand opening of its new Chevron wholesale bulk plant at Moreno Avenue and Sahwatch Street Friday and Saturday, C. M. Tuller, vice president and general manager of marketing, announced today in Denver.

Tuller also announced the appointment of W. D. (Bill) Leonard as wholesale distributor of Chevron products in Colorado Springs.

"The new Chevron Bulk Plant, which is of the latest design and construction, together with the eleven modern Chevron Service Stations presently operated within the Colorado and Manitou Springs area, will allow the company to keep pace with the rapid growth of the community by continuing to offer quality products together with expanded and dependable services," Tuller said.

"California Oil Company," he continued, "is a fully integrated oil company with facilities not only for Marketing but also for Exploration, Production, Pipe Lines and Refineries."

He said that the company has more than 2,400 employes with an annual payroll of more than $19 million, of which over 4 million is in the State of Colorado.

He said that expansion is the credo of California Oil Company and that the blueprint calls for more Chevron Stations, more exploration and production and more efficiency for 1963.

A major expansion of the company's 2,000 Chevron Service Stations and other marketing facilities in 13 states is presently being conducted to keep abreast of the continuing growth of the area, he added.

Leonard, a native of Cowan, Colo., comes to Colorado Springs from Pueblo, where he was district sales manager for California Oil Co. Leonard started his career in the oil industry some 15 years ago and has held various sales positions in Denver and other Colorado points. He attended the Missouri School of Mines in Engineering and served four years in the U. S. Army.

While in Pueblo, Leonard was active in civic affairs. He belonged to the Rotary Club, the Elks Club, the American Legion and the 40 et 8. He also holds a private flying license and his hobby is photography.

Mrs. Leonard, a native of Leadville, also was active in civic affairs in Pueblo, having served as president of the League of Women Voters, president of the Crippled Children's Society and as a member of the board of the YWCA.

The Leonards have purchased a home at 2047 Patrician Way.

* * *



C. M. TULLER

Plastic Film Will Disappear in Space

AKRON, Ohio (UPI) — A plastic film that disappears when exposed to ultraviolet rays in space has been developed by Goodyear Aircraft Corporation for use in space exploration. Resembling household packaging wrap, it can be used as a bladder for inflation and erection of space structures.

After it has served its purpose as a foam for a satellite, space antenna or whatever, it disappears — or "photolyzes," to use the technical term.

Federal Pavilion To Be Monumental

NEW YORK (UPI) — The Federal Pavilion at the New York 1964-65 World's Fair will be a monumental structure more than a city block square which seemingly "floats" 18 feet above the ground on four supporting columns.

With the theme "Challenge to Greatness," the Federal exhibit will "dramatize the benefits mankind derives from the cultural and economic advances possible under a democratic society, an announcement said.

CAN'T ESCAPE THE FISH

KYOTO, Japan (AP) — American residents here who try to vary their almost-constant fish diet, occasionally are able to buy some Japanese pork. Unfortunately, the pork often tastes almost exactly like fish, because pigs in Japan—like humans—have fish as their main food item.

Widefield High Windup

By SHARON LOVELESS

Members of the WHS chorus are planning to start a drive for robes. Since these robes are expensive, it is planned that the money-making projects will be started this spring to be continued next year when the robes are bought.

One of the projects will be a performance open to the public consisting of skits and acts, not all of which will be musical.

Because of the importance of the robe drive, new officers have been elected in the chorus. Carolyn Byerly is the president with Lloyd Wright as vice-president. Cathy Utley and Barbara Thomas are secretary-treasurer and librarian, respectively.

Colorado Springs businessmen visited Widefield school district during Education Day, Feb. 27. During the tours, guests were allowed to sit in on various classes in order that they might see first hand how the classrooms operate and what teaching techniques are being used.

Student council members Lynda Hanson, Donna Holzinger, Carol Williamson, Carolyn Byerly, Billie Posey, Rusty Henninger and Art Barr acted as guides for the visitors.

WHS students Larry Rawlinson and Tom Shaw joined the "45" club by walking from Security to Monument and back. They meant to go 50 miles, but through a miscalculation went only 45. The trip took 16 hours.

Varsity football players and wrestlers received their letters in an awards assembly March 1. Coaches Frank Stancato and Gary Richardson presented the football letters. The wrestlers' letters were given by Coach Roland Rounds.

Life Problem classes have divided into groups to study various social problems in America today. Some of these groups plan to present films and speakers after they present a preliminary panel.

Deeds - Transfers

Robert L. Branam et al to Rolling Hills Investment, Inc., lot 9, blk. 10, Stratton Homes Subd. No. 5, subject to TD of record. No Rev. CT $1.01.

Smartt Realty Co. to Robert L. and Georgiana Branam, part lot 25, blk. 4, Virginia Homes Subd. 5, subject to TD of record. Rev. $1.10. CT $1.28.

Ralph C. and Twila B. Rutter to Homer E. and Thelma J. Lee, lot 6, blk. 2 in Foothill Subd. No. 2. Rev. $13.75. CT $1.25.

David Bram et al to Aymon O. and Helene Williams, lot 6, blk. 2, Walnut Ad. CS. Rev. $10.45. CT 95 cents.

Pike Realty Co. of Denver to Dorsey F. and Virginia F. Gebhard, lot 26, blk. 3, San Luis Estates Subd. to C.S. Rev. $6.60. CT 58 cents.

Cathedral Rock Enterprises, Inc., to Davis C. Rohr, tract 25, Arrowhead Subd No. 1, a refiling of Arrowhead Subd. Rev. $3.85. CT 31 cents.

Cathedral Rock Enterprises, Inc. to Davis C. Rohr, tract 26, Arrowwood Subd. No. 1, a refiling of Arrowwood Subd. Rev. $3.30. CT 30 cents.

Wakonda Western, Inc. to Wallace J. and Arline M. Carrington, tract 141, Wakonda Hills subd. 3, a refiling of parts of Wakonda Hills Subd's. 2 and 3. Rev. $2.20. CT 17 cents.

Cathedral Rock Enterprises, Inc., to John P. and Wilhelmina J. Gauthier, tract 29, Arrowwood Subd No. 1, a refiling of Arrowwood Subd. Rev. $3.30. CT 30 cents.

O. J. Clark, trustee et al to Ira D. and Gerald J. Warner, lot 1, blk. C, amended filing of Spring Crest. Rev. $6.60. CT 60 cents.

L. M. Davy of Prowers Co. to Troy and Anna Mae Brooks, lot 8, part lot 7, blk. 8, lots 24-25, blk. 11, Manitou Iron Spgs Co.'s Ad to Manitou, now M.S. Rev. $11.00. CT $1.00.

Joe C. Dickens et al to Wedward V. and Wilma Jean Kieffer, part sec. 15-14-64. Rev. $17.60. CT $1.60.

Colwood Development Co. to William E. and Ruth J. Jacques, lot 7, blk. 1, Palmer Park Subd 4, C.S. Rev. $24.20. CT $2.19.

Marian A. Thayer to Henry J. and Rachel J. Wenge, lot 19, blk 19, Stratton Meadows Subd. 2, subject to TD of record. Bal. $10,789.91. Rev. $1.95. CT $1.151.

James C. Robinson et al to Clinton M. and Rurth E. Buss, part lot 19, blk. 4, Virginia Homes Subd. Ad. 5, known as 3513 Corbett Lane, subject to TD of record. Rev. $1.10. CT $1.27.

Gerold W. Weaklend et al to Baptist Bible Temple, part lot 37, blk. 6 in Replat of blks 4-6, Smartt's Subd No. 3, CS., subject to TD of record. No rev. CT $1.27.

Fred B. and Gertrude M. Carruthers to same in joint tenancy, lots 11-15 and 20-21, part lot 19, blk. 3, Ouray Ad. to Manitou, now MS. No rev. CT none.

Harry C. Johnson et al to Lewis L. Bock, Richard P. Ayers, dba Bock and Ayers Enterprises, lot 7, blk. 22, Town of W. C. S., now CS. Rev. $18.70. CT $1.70.

Dominick and Floretta Lamandia to J. A. and Adell O. Siegel, part lots 8-14, blk. 4, Ad. No. 1, Roswell, now part CS. Rev. $8.25. CT 73 cents.

Glenn M. Rathbone et al to J. A. and Adell Siegel, lot 19, blk 11 in Stratton Meadows, Subd. 3. Rev. $1.10. CT 79 cents.

Skyway Park, Inc. to Cox Construction Co., lot 10, blk. 7, Skyway Park Estates. Rev. $6.05. CT 55 cents.

Richard P. and Maude J. Kennedy to Richard P. Kennedy Jr., part lot 3 & 7, blk. 6, ad No. 1, Ivywild, subject to TD of record. No rev. CT none.

Peggy Dennis to Peggy and Guy St. Germain Dennis, part S½ of lot 2, Elisha C. Kimball's Subd. of blk. 204, Ad. No. 1, C.S. No rev. CT none.

K. C. Wofford to K. C. Wofford, Claude R. Blue, part lot 1, all lot 2, blk. 31 in Parrish's Ad. C.S. and parts of Platte Ave. and Pine St. contiguous thereto vacated. No rev. CT none.

Tatsu Stuart, individually and for Richard E. Stuart Jr. to Frank L. and Leona A. Sollee, lot 11, blk. 1 in Century Heights Subd. 7, filing No. 2, CS. subject to TD of record. Rev. $5.50. CT $2.35.

Stratmoor Development Co., Inc. to Stanwood Homes, Inc., lots 5 and 8, blk. 2 in Stratmoor No. 1 and lots 4 and 6, blk. 7, in Stratmoor Village. Rev. $15.40. CT $1.40.

Davis-Becker Construction Co. Inc. to Louis A. and Betty Ann Steffens, lot 12, blk. 4, Austin Estates Subd. 2 CS. Rev. $16.50. CT $1.50.

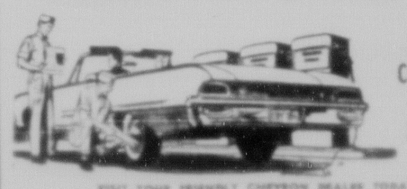
Davis-Becker Construction Co. Inc. to Terry D. and Bonnie C. Wickham, lot 5, blk. 10, Austin Estates Subd. 2, CS. Rev. $21.45. CT $1.95.

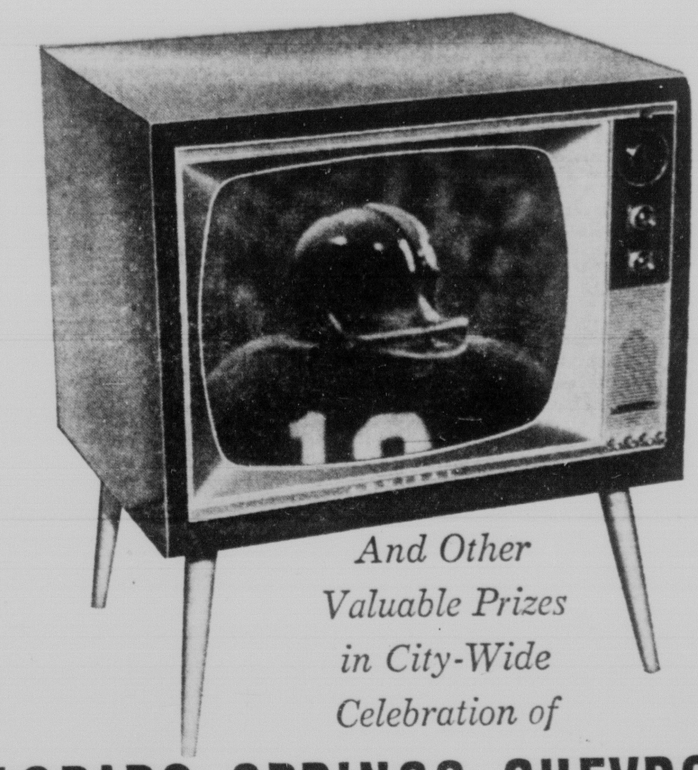
Real Estate Management Corp. to Quality Craft Homes, Inc., lot 11, blk. 2, Eastmorland Subd. filing No. 1, refiling CS. known as 715 Querida Drive. Rev. $3.30. CT 30 cents.

Edmond L. and Patricia A. Lane to Vernon and Mary A. Norvell, lot 2, blk. 9, Corona Ad. CS., subject to TD of record. $2.95. CT $1.30.

Congratulations!
CHEVRON
CALIFORNIA OIL COMPANY
on the New CHEVRON Bulk Storage Plant in Colorado Springs...
GENERAL CONTRACTOR
ROBERT A. GERREN
17 Cheyenne Blvd., Colo. Springs, Colo.


• CHEVRON
BULK PLANT
Congratulations to the CALIFORNIA OIL CO. on their fine new quarters... also to Robert A. Gerren, General Contractor!
CONCRETE
And CONCRETE ACCESSORIES
Supplied By
TRANSIT MIX
Concrete Company
444 East Costilla Phone 632-3556

We are Proud to Serve
the
CALIFORNIA OIL COMPANY
Underground Storage Facilities, Loading Dock and Steel Building supplied by . . .
CHEVRON
STERLING TANK & STEEL CO.

DENVER
COLORADO
Phone
288-6649
VISIT YOUR FRIENDLY CHEVRON DEALER TODAY!

GET FREE DRAWING TICKETS FOR
ADMIRAL
COLOR TV SET

And Other Valuable Prizes in City-Wide Celebration of
COLORADO SPRINGS CHEVRON DAYS
This Friday and Saturday only!
Just drive in to any of Colorado Springs' or Manitou Springs' fine Chevron Service Stations this FRIDAY, March 15, get your FREE drawing ticket, fill it in and deposit it. Then Saturday before 9 P.M., check the names of the lucky winners that will be posted in all stations and at the new Chevron Wholesale Plant. Win or lose, every ticket-holder will receive
FREE FAVORS • COFFEE • DONUTS
Chevron Dealers are offering these gifts to their Springs neighbors to celebrate the Gala Opening of California Oil Company's modern CHEVRON WHOLESALE PLANT at Moreno & Sahwatch, which will help them serve you better with famous Chevron Gasolines, RPM Motor Oils, and Atlas products . . . You are invited to enjoy a guided tour of this important addition to our city any time this Friday or Saturday. Drawing Tickets will also be issued at the Wholesale Plant.
Get Drawing Tickets and Favors at These
CHEVRON Locations...
BIJOU CHEVRON
Bijou & Pine
COLLEGE CHEVRON
705 N. Nevada
COLO. CITY CHEVRON
21st & Colorado
COURTHOUSE CHEVRON
Vermijo & Nevada
11TH & COLORADO CHEVRON
11th & Colorado
HILFERS OIL CO.
2921 E. Hwy. 24
JOHNSON'S SERVICE
4 Manitou Ave., Manitou Spgs.
KNAPP'S SERVICE
28 W. Shoup, RR #3
NORTH NEVADA CHEVRON
2802 N. Nevada
PLATTE CHEVRON
Platte & Wahsatch
W. W. GAS RANCH, INC.
1207 S. Nevada
WHOLESALE PLANT
Moreno & Sahwatch
CHEVRON
AT THE SIGN OF THE CHEVRON
we take better care of your car
TV Set Purchased from Ajax Furniture Company, 118 South Tejon

MY ANSWER
by Billy Graham

© 1963 by Chicago Tribune N.Y. News Syndicate, Inc.

QUESTION: I have been going to a church I like, but the people are very strict and have puritanical ideas which I cannot subscribe to. Should I join a church which sets so high a standard? —H. L.

ANSWER: The word 'puritanical' has fallen into disrepute among us moderns. But, whatever our revolt against 'puritanism', one thing is sure: impuritanism will never save us. The word 'puritanical' means "strict in morals and religion" — we could use a little of that. In a world in which there is too little differentiation between a Christian and a pagan, I think it is wholesome to be 'strict on morals'. I wouldn't want to ride in a jet where the pilot was so 'liberal' that he paid more attention to the stewardess than he did to the controls. I wouldn't want to be a member of a church which loved my goodwill and contributions more than they loved my soul.

My advice: join that church! There are too few of them left, and I believe that in an age that plays 'footsie' with the world, it is good to have a standard so high that it stretches us to our full stature to live up to it.

LAHORE—Almost $50,000 worth of equipment will be sent abroad by a new Pakistani firm.

JIM DAUGHERTY
PLUMBING & HEATING CO.
CONGRATULATES the "California Oil Company" on Their New "BULK PLANT"
We are Proud to have done the PIPING — PLUMBING and HEATING.
• Sales • Service • Installation
632-3705
115 S. Corona

Congratulations!
CHEVRON
CALIFORNIA OIL COMPANY
on the New CHEVRON Bulk Storage Plant in Colorado Springs...
GENERAL CONTRACTOR
ROBERT A. GERREN
17 Cheyenne Blvd., Colo. Springs, Colo.



CALIFORNIA OIL PLANT — W. D. (Bill) Leonard, newly named wholesale distributor here for Chevron products, stands in front of the new California Oil Co. bulk plant, Moreno Avenue and Sahwatch Street, where open house will be held Friday and Saturday.

* * * * * *

California Oil Co. Opens Bulk Plant in Springs

California Oil Co., Denver-based marketers of Chevron products in the Rocky Mountain Region, the Southwest and certain plains states, will hold a public grand opening of its new Chevron wholesale bulk plant at Moreno Avenue and Sahwatch Street Friday and Saturday, C. M. Tuller, vice president and general manager of marketing, announced today in Denver.

Tuller also announced the appointment of W. D. "Bill" Leonard as wholesale distributor of Chevron products in Colorado Springs.

"The new Chevron Bulk Plant, which is of the latest design and construction, together with the eleven modern Chevron Service Stations presently operated within the Colorado and Manitou Springs area, will allow the company to keep pace with the rapid growth of the community by continuing to offer quality products together with expanded and dependable services," Tuller said.

"California Oil Company," he continued, "is a fully integrated oil company with facilities not only for Marketing but also for Exploration, Production, Pipe Lines and Refineries."

He said that the company has more than 2,400 employes with an annual payroll of more than $19 million, of which over 4 million is in the State of Colorado.

He said that expansion is the credo of California Oil Company and that the blueprint calls for more Chevron Stations, more exploration and production and more efficiency for 1963.

A major expansion of the Company's 2,000 Chevron Service Stations and other marketing facilities in 13 states is presently being conducted to keep abreast of the continuing growth of the area, he added.

Leonard, a native of Cowan, Colo., comes to Colorado Springs from Pueblo, where he was district sales manager for California Oil Co. Leonard started his career in the oil industry some 15 years ago and has held various sales positions in Denver and other Colorado points. He attended the Missouri School of Mines in Engineering and served four years in the U. S. Army.

While in Pueblo, Leonard was active in civic affairs. He belonged to the Rotary Club, the Elks Club, the American Legion and the 40 et 8. He also holds a private flying license and his hobby is photography.

Mrs. Leonard, a native of Leadville, also was active in civic affairs in Pueblo, having served as president of the League of Women Voters, president of the Crippled Children's Society and as a member of the board of the YWCA.

The Leonards have purchased a home at 2947 Patrician Way.



C. M. TULLER

Plastic Film Will Disappear in Space

AKRON, Ohio (UPI) — A plastic film that disappears when exposed to ultraviolet rays in space has been developed by Goodyear Aircraft Corporation for use in space exploration. Resembling household packaging wrap, it can be used as a bladder for inflation and erection of space structures.

After it has served its purpose as a foam for a satellite, space antenna or whatever, it disappears — or "photolyzes," to use the technical term.

Federal Pavilion To Be Monumental

NEW YORK (UPI) — The Federal Pavilion at the New York 1964-65 World's Fair will be a monumental structure more than a city block square which seemingly "floats" 18 feet above the ground on four supporting columns.

With the theme "Challenge to Greatness," the Federal exhibit will "dramatize the benefits mankind derives from the cultural and economic advances possible under a democratic society, an announcement said.

CAN'T ESCAPE THE FISH

KYOTO, Japan (AP) — American residents here who try to vary their almost-constant fish diet, occasionally are able to buy some Japanese pork. Unfortunately, the pork often tastes almost exactly like fish, because pigs in Japan—like humans—have fish as their main food item.

Widefield High Windup

By SHARON LOVELESS

Members of the WHS chorus are planning to start a drive for robes. Since these robes are expensive, it is planned that the money-making projects will be started this spring to be continued next year when the robes are bought.

One of the projects will be a performance open to the public consisting of skits and acts, not all of which will be musical.

Because of the importance of the robe drive, new officers have been elected in the chorus. Carolyn Byerly is the president with Lloyd Wright as vice-president. Cathy Utley and Barbara Thomas are secretary-treasurer and librarian, respectively.

Colorado Springs businessmen visited Widefield school district during Education Day, Feb. 27. During the tours, guests were allowed to sit in on various classes in order that they might see first hand how the classrooms operate and what teaching techniques are being used.

Student council members Lynda Hanson, Donna Holzinger, Carol Williamson, Carolyn Byerly, Billie Posey, Rusty Henninger and Art Barr acted as guides for the visitors.

WHS students Larry Rawlinson and Tom Shaw joined the "45" club by walking from Security to Monument and back. They meant to go 50 miles, but through a miscalculation went only 45. The trip took 16 hours.

Varsity football players and wrestlers received their letters in an awards assembly March 1. Coaches Frank Stancato and Gary Richardson presented the football letters. The wrestlers' letters were given by Coach Roland Rounds.

Life Problem classes have divided into groups to study various social problems in America today. Some of these groups plan to present films and speakers after they present a preliminary panel.

We are Proud to Serve the CALIFORNIA OIL COMPANY
Underground Storage Facilities, Loading Dock and Steel Building supplied by . . .
CHEVRON
STERLING TANK & STEEL CO.
DENVER COLORADO
Phone 288-6649
VISIT YOUR FRIENDLY CHEVRON DEALER TODAY!

Deeds - Transfers

Robert L. Branam et al to Rolling Hills Investment, Inc., lot 9, blk. 10, Stratton Homes Subd. No. 5, subject to TD of record. No Rev. CT $1.01.

Smartt Realty Co. to Robert L. and Georgiana Branam, part lot 25, blk. 4, Virginia Homes Subd. 5, subject to TD of record. Rev. $1.10. CT $1.28.

Ralph C. and Twila B. Rutter to Homer E. and Thelma J. Lee, lot 6, blk. 2 in Foothill Subd. No. 2. Rev. $13.75. CT $1.25.

David Bram et al to Aymon O. and Helene Williams, lot 6, blk. 2, Walnut Ad. CS. Rev. $10.45. CT 95 cents.

Pike Realty Co. of Denver to Dorsey F. and Virginia F. Gebhard, lot 26, blk. 3, San Luis Estates Subd. to C.S. Rev. $6.60. CT 58 cents.

Cathedral Rock Enterprises, Inc., to Davis C. Rohr, tract 25, Arrowhead Subd No. 1, a refiling of Arrowhead Subd. Rev. $3.85. CT 31 cents.

Cathedral Rock Enterprises, Inc. to Davis C. Rohr, tract 26, Arrowwood Subd. No. 1, a refiling of Arrowwood Subd. Rev. $3.30. CT 30 cents.

Wakonda Western, Inc. to Wallace J. and Arline M. Carrington, tract 141, Wakonda Hills subd. 3, a refiling of parts of Wakonda Hills Subd's. 2 and 3. Rev. $2.20. CT 17 cents.

Cathedral Rock Enterprises, Inc., to John P. and Wilhelmina J. Gauthier, tract 29, Arrowwood Subd. No. 1, a refiling of Arrowwood Subd. Rev. $3.30. CT 30 cents.

O. J. Clark, trustee et al to Ira D. and Gerald J. Warner, lot 1, blk. C, amended filing of Spring Crest. Rev. $6.60. CT 60 cents.

L. M. Davy of Prowers Co. to Troy and Anna Mae Brooks, lot 8, part lot 7, blk. 8, lots 24-25, blk. 11, Manitou Iron Spgs Co's Ad to Manitou, now M.S. Rev. $11.00. CT $1.00.

Joe C. Dickens et al to Wedward V. and Wilma Jean Kieffer, part sec. 15-14-64. Rev. $17.60. CT $1.60.

Colwood Development Co. to William E. and Ruth J. Jacques, lot 7, blk. 1, Palmer Park Subd 4, C.S. Rev. $24.20. CT $2.19.

Marian A. Thayer to Henry J. and Rachel J. Wenge, lot 19, blk 19, Stratton Meadows Subd. 2, subject to TD of record. Bal. $10,789.91. Rev. $1.95. CT $1.151.

James C. Robinson et al to Clinton M. and Rurth E. Buss, part lot 19, blk. 4, Virginia Homes Subd. Ad. 5, known as 3513 Corbett Lane, subject to TD of record. Rev. $1.10. CT $1.27.

Gerold W. Weaklend et al to Baptist Bible Temple, part lot 37, blk. 6 in Replat of blks 4-6, Smartt's Subd No. 3, CS., subject to TD of record. No rev. CT $1.27.

Fred B. and Gertrude M. Carruthers to same in joint tenancy, lots 11-15 and 20-21, part lot 19, blk. 3, Ouray Ad. to Manitou, now MS. No rev. CT none.

Harry C. Johnson et al to Lewis L. Bock, Richard P. Ayers, dba Bock and Ayers Enterprises, lot 7, blk. 22, Town of W. C. S., now CS. Rev. $18.70. CT $1.70.

Dominick and Floretta Lamandia to J. A. and Adell O. Siegel, part lots 8-14, blk. 4, Ad. No. 1, Roswell, now part CS. Rev. $8.25. CT 73 cents.

Glenn M. Rathbone et al to J. A. and Adell Siegel, lot 19, blk 11 in Stratton Meadows, Subd. 3. Rev. $1.10. CT 79 cents.

Skyway Park, Inc. to Cox Construction Co., lot 10, blk. 7, Skyway Park Estates. Rev. $6.05. CT 55 cents.

Richard P. and Maude J. Kennedy to Richard P. Kennedy Jr., part lot 3 & 7, blk. 6, ad No. 1, Ivywild, subject to TD of record. No rev. CT none.

Peggy Dennis to Peggy and Guy St. Germain Dennis, part S½ of lot 2, Elisha C. Kimball's Subd. of blk. 204, Ad. No. 1, C.S. No rev. CT none.

K. C. Wofford to K. C. Wofford, Claude R. Blue, part lot 1, all lot 2, blk. 31 in Parrish's Ad. C.S. and parts of Platte Ave. and Pine St. contiguous thereto vacated. No rev. CT none.

Tatsu Stuart, individually and for Richard E. Stuart Jr. to Frank L. and Leona A. Sollee, lot 11, blk. 1 in Century Heights Subd. 7, filing No. 2, CS. subject to TD of record. Rev. $5.50. CT $2.35.

Stratmoor Development Co., Inc. to Stanwood Homes, Inc., lots 5 and 8, blk. 2 in Stratmoor No. 1 and lots 4 and 6, blk. 7, in Stratmoor Village. Rev. $15.40. CT $1.40.

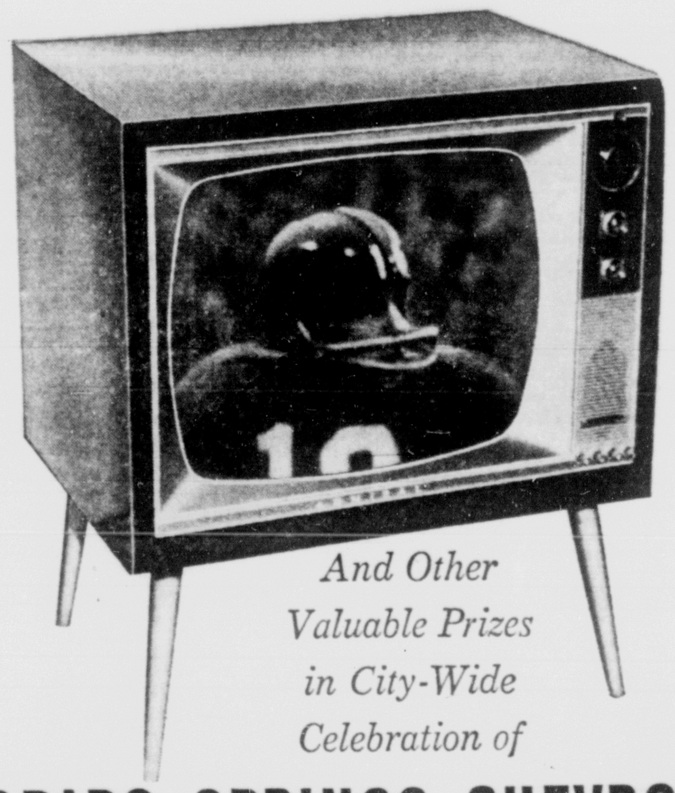
Davis-Becker Construction Co. Inc. to Louis A. and Betty Ann Steffens, lot 12, blk. 4, Austin Estates Subd. 2 CS. Rev. $16.50. CT $1.50.

Davis-Becker Construction Co. Inc. to Terry D. and Bonnie C. Wickham, lot 5, blk. 10, Austin Estates Subd. 2, CS. Rev. $21.45. CT $1.95.

Real Estate Management Corp. to Quality Craft Homes, Inc., lot 11, blk. 2, Eastmorland Subd. filing No. 1, refiling CS., known as 715 Querida Drive. Rev. $3.30. CT 30 cents.

Edmund L. and Patricia A. Lans to Veron and Mary A. Norvel, lot 2, blk. 8, Corona Ad. CS., subject to TD of record. $2.95. CT $1.56.

GET FREE DRAWING TICKETS FOR
ADMIRAL
COLOR TV SET



And Other Valuable Prizes in City-Wide Celebration of
COLORADO SPRINGS CHEVRON DAYS
This Friday and Saturday only!
Just drive in to any of Colorado Springs' or Manitou Springs' fine Chevron Service Stations this FRIDAY, March 15, get your FREE drawing ticket, fill it in and deposit it. Then Saturday before 9 P.M., check the names of the lucky winners that will be posted in all stations and at the new Chevron Wholesale Plant. Win or lose, every ticket-holder will receive
FREE FAVORS • COFFEE • DONUTS
Chevron Dealers are offering these gifts to their Springs neighbors to celebrate the Gala Opening of California Oil Company's modern CHEVRON WHOLESALE PLANT at Moreno & Sahwatch, which will help them serve you better with famous Chevron Gasolines, RPM Motor Oils, and Atlas products . . . You are invited to enjoy a guided tour of this important addition to our city any time this Friday or Saturday. Drawing Tickets will also be issued at the Wholesale Plant.
Get Drawing Tickets and Favors at These CHEVRON Locations...
BIJOU CHEVRON — Bijou & Pine
COLLEGE CHEVRON — 705 N. Nevada
COLO. CITY CHEVRON — 21st & Colorado
COURTHOUSE CHEVRON — Vermijo & Nevada
11TH & COLORADO CHEVRON — 11th & Colorado
HILFERS OIL CO. — 2921 E. Hwy. 24
JOHNSON'S SERVICE — 4 Manitou Ave., Manitou Spgs.
KNAPP'S SERVICE — 28 W. Shoup, RR #3
NORTH NEVADA CHEVRON — 2802 N. Nevada
PLATTE CHEVRON — Platte & Wahsatch
W. W. GAS RANCH, INC. — 1207 S. Nevada
WHOLESALE PLANT — Moreno & Sahwatch
CHEVRON
AT THE SIGN OF THE CHEVRON
we take better care of your car
TV Set Purchased from Ajax Furniture Company, 118 South Tejon

COLORADO SPRINGS

GAZETTE TELEGRAPH

Your Freedom Newspaper

We believe that freedom is a gift from God and not a political grant from government. Freedom is neither license nor anarchy. It must be consistent with the truths expressed in such great moral guides as the Golden Rule, the Ten Commandments and the Declaration of Independence.

This newspaper is dedicated to furnishing information to our readers so that they can better promote and preserve their own freedom and encourage others to see its blessing. Only when man is free to control himself and all he produces, can he develop to his utmost capabilities.

The Bogey-Man of Monopoly

Reader Donohue, again with us in Open Parliament, provides about as good evidence as one could find as to the serious lack of understanding of our economic system. Presumably Sgt. Donohue is the product of our compulsive government school system and hence should be forgiven for what he does not know.

The classic instance he cites, in which a giant chain store was seeking to obtain a monopoly, is the same kind of story which nursemaids used to tell their children on dark and wintry nights in an effort to terrify them and send them quietly to bed. The big bad bogey man of monopoly will get you if you don't watch out!

As C. Northcote Parkinson was astute enough to point out in one of his books ("In Laws and Out Laws"), it is astonishing how people who fear monopoly will invoke the power of monopoly (government) to prevent monopoly.

This yarn of the giant chain store squeezing out the little fellow is no longer creditable where people have even a rudimentary knowledge of capitalism and how it works.

First of all, no business flourishes particularly well if it obtains a monopoly position. It flourishes only when it has a large number of satisfied customers. To obtain a large number of satisfied customers it must offer good merchandise at low prices.

Assuming a free market, one in which there is no government interference of any kind, let us conjure up the terrifying picture of this truculent giant of Donohue's mythology and see what would happen to it.

Here is town A, served by a couple of small grocers. Prices are high. Products are not varied. Quality is not particularly high. This was normal in 1890.

In comes the Giant. A fine new store is put in. (Construction employs local men, salaries rise, the town has a better appearance). When the store is opened, local men are employed. A vast array of merchandise is brought in, varied, skillfully displayed and at low prices.

Customers flock to the store. The two old-fashioned stores which had limited merchandise and high prices are NOT forced out of business, but they may decide to change their methods of operation in order NOT to be forced out. If they do, they can compete. They cannot compete price-wise. But prices are only one factor of the competitive picture. They may be able to offer better service. They may provide certain specialties the larger store cannot manage to do as well.

But, to continue with Donohue's myth, let us suppose the two old-fashioned stores decide they cannot compete and they do go out of business. They have been injured then, not by the new store, but by their own inability to cope with the changed market.

But who has been helped? Everyone in Town A. The town has a larger payroll. It has a better appearance. And thousands of people can now buy merchandise at lower prices than before.

But, let us suppose, as Donohue has it, that AFTER the small stores are closed, the BIG GIANT now raises its prices! That puts us back to the condition that existed before the Big Giant came in. Prices were high then and merchandise was limited. Now prices are high again and merchandise is less limited. Meanwhile, everything in town has improved.

We challenge Sgt. Donohue to provide us a single verifiable example in which a large, new store, operated by a chain, raised prices to a point HIGHER than the normal average prices pertaining in the same community prior to the chain's beginnings.

We believe the good sergeant is merely the victim of the old wives' tales taught in so many government schools. We want no generalization, now; we want a specific and verifiable account.

The history of chain store operations, similar to the histories of other large businesses, is a history in which more and more goods and services were provided at less and less cost to more and more people.

The intrusion of the Sherman anti-trust legislation, contrary to popular superstition, did NOT prevent monopoly. On the contary, it has aided in making monopoly possible.

(continued below)

Talent or Genius

If you can do with ease what others do with great difficulty, you have talent. If you can do what people of talent cannot do at all, you are a genius.

Direct Competition

Let us consider monopoly.

There are very few of us today who would favor such a condition.

But before we become terrified of it and commit the hopeless error of assuming that government can prevent monopoly, it would pay us to study the subject and try to understand just what monopoly is.

For purposes of defining meanings and to minimize misunderstanding, we are going to say that a condition of monopoly is one in which competition does not exist and cannot be made to exist.

Therefore, if competition does exist or if it can readily be made to exist, a condition of monopoly will not pertain.

Thus, to understand monopoly, we will first have to understand competition.

In the market place there are always four kinds of competition. All four of these kinds of competition WILL exist as a natural fact, UNLESS some agency of force (government, government-backed unions, etc.) exists.

Persons having only meager knowledge of the workings of the market usually tend to view competition in an autistic manner. They assume that competition is ONLY competition when it is DIRECT competition.

Direct competition is, of course, one kind of competition. Almost everyone knows what it is. A given firm manufactures straight pins, let us suppose. NO OTHER FIRMS EXIST which are presently engaged in the manufacture of straight pins.

Assuming that a second firm does begin to manufacture straight pins, then direct competition exists in the manufacture of this product.

Examples of direct competition exist on every hand. There are two drug stores; two motion picture theaters; two department stores; two banks; two carmenders; two of anything engaged in the manufacture or distribution of a product or products which are virtually identical.

To conform to the definition precisely, for direct competition to exist, the product or service offered must be virtually identical.

Actually, there is very little purely DIRECT competition.

For instance, take two drug stores. In theory, they are direct competitors. In practice, each management will strive to avoid as much direct competition as possible. One drug store, for instance, may actually specialize in pharmaceutical supplies and the second will specialize in merchandising other, tho kindred, items. One will have a magazine rack. The other will have a lunch counter. And so on. Even tho both are called "drug stores" the effort will be made in both cases to avoid as much absolute direct competition as possible.

Here are two motion picture theaters. To be DIRECTLY competitive, both must show the same picture at the same time. This rarely happens. Each will compete with the other by trying to exhibit something the other one cannot exhibit.

The same is universally true thruout the direct competition picture. Still, we call this kind of competition, DIRECT. But it is far from being the only kind of competition.

It is important, too, to grasp the fact that location, price, quality of service, terms offered, and so on, all reflect on competition and tend to minimize the DIRECT nature of competition.

For instance, two retail outlets in a given community may both offer steam-irons made by the same manufacturer. Insofar as the product is concerned, direct competition exists.

But one store will be open on Sunday. The other will offer convenient terms. One will deliver. The other will have such courteous help that it builds a great amount of good will.

This does not change or eliminate the direct competition concept. But it is important that we reflect on the fact that what often appears to be direct competition has been or may be altered by merchandising methods.

(Continued tomorrow)

Nation's Press

U.N. Bites the U.S. Hand

From Ft. Lauderdale (Fla.) Daily News

We wonder today how many more kicks in the teeth this country is going to have to take from the United Nations before our Washington dreamers wake up to the fact this international organization isn't worth the vast amount of taxpayer money we are lavishing upon it.

Disillusionment, admittedly, is slow to come to many of the people who go about parroting that the U. N. is the world's last hope for peace and this country must support it at all costs. But this week even many U.N. supporters were somewhat shocked and disgusted over the blatant way this outfit is taking our money with one hand and sticking a veritable knife in our back with the other.

The first shocker was an announcement from Paul G. Hoffman, managing director of the U. N. Special Fund, that a $1.5 million agricultural aid project for Cuba had been revived and would get under way in the next few months. The U. S. contributes 40 per cent of the funds that finance this particular U.N. activity and ever since this Cuban aid project was first broached our U.N. representatives have strongly objected to going ahead with this deal under the present circumstances in Cuba.

For a while our objections served to put the aid project on ice but now the 18-nation governing council that controls the use of the U.N. Special Fund has decided to more or less ignore our objections and get started on the Cuban project just as soon as it can recruit enough foreign experts to oversee the program.

As a sop to us, Hoffman has declared that not one single American dollar will be used on the Cuban project. But even should this pledge be carried out it is still incredible that an organization which draws 40 per cent of its support from us should sidetrack our objections and proceed to give aid and comfort to a Communist dictatorship we are trying to drive out of this hemisphere.

As if this announcement were not bad enough, at about the same time there came word that another U. N. agency, good old UNESCO, which stands for the United Nations Educational, Scientific and Cultural Organization, had published a booklet praising the Soviet Union as a "brotherhood of free and equal people" and denouncing "colonialist oppression" by Western nations.

According to this enlightenng booklet "it was the Communist party which showed the peoples of Russia the true way to free themselves from social and national oppression."

UNESCO has an annual budget of some $39 million of which the United States contributes nearly one-third while Russia contributes only about 15 per cent.

Under these circumstances it is no wonder that some congressmen hit the ceiling when they found out about these things. Rep. William E. Miller of New York called the UNESCO booklet "a gratuitous insult to Americans and the free world" and he declared the "administration should demand the U. N. repudiate this publication and order its withdrawal from circulation."

On the subject of the Cuban aid deal, Florida Congressman Robert L. B. Sikes declared that U.N. approval of such a project should make the United States resolve "to make no contribution to any United Nations fund which is used to thwart the foreign policies of the United States."

Other congressmen were equally vehement as well they should be. In polite circles it is hardly considered proper to bite the hand that feeds you, yet we seem to be continually feeding the U.N. and getting our fingers bitten in return.

It was the U.N., it will be recalled, that was primarily responsible for our "no win" policy in Korea where 125,000 Americans died almost in vain. It was the U.N., we are told, whose refusal to go along with our on-site inspection demands in Cuba gave Fidel Castro all the support he needed to hold fast. It was the U.N. which conveniently looked the other way when India committed a blatant act of aggression against Portuguese Goa but which promptly got up an army and marched upon a Congolese province which wanted to maintain its independence.

The United States, of course, can't expect to have everything its own way in the U.N. But it certainly can expect that its U.N. contributions won't be used to knock down and defeat the basic principles for which it stands.

When this happens it is surely time for a re-examination of our policy towards an organizaton which acts in this fashion. Expressing regrets over these U.N. actions isn't enough. The way to stop them is to stop being so free-handed with our money and if this doesn't do the job, other and more drastic measures might well be in order.

The U.N. may have a place in this world but the way things are going today we're not at all certain the United States is getting any bargain by being stuck with a disproportionate cost of keeping the organization afloat and particularly when we find our own money is being used against us.

They'll Do It Every Time — By Jimmy Hatlo



OPEN PARLIAMENT

Letters will not be published without the name and address of the writer. Letters must be received at least two days before publication.

The statements and opinions expressed in this column are those of the contributors and do not necessarily express opinions or convictions held by this newspaper.

ROSY-HUED

To the Editor:

This letter is not directed to the editor for I doubt very seriously that he would give it the slightest attention, but rather to those readers who may possibly take seriously the editorials of the Gazette Telegraph.

Two editorials appeared in the March 1 issue. The first of these seemed to be written by a character out of "Little Orphan Annie," and proposed such ridiculous reasons for ceasing public supported schools that rebuttal would only be a matter of restating obvious truths. The second, however, a rosy-hued presentation of the world of laissez-faire capitalism may sway some uninformed individuals toward the philosophy (?) of the "Freedom" paper. To counter this eventuality, I would like to present the facts of an event which occurred about twenty years ago. These facts were taken from the records of the district court of the United States, Eastern District of Illinois.

For many years, the nation's largest chain store had been selecting smaller towns and coldly forcing out any and all competition from small business concerns. This action was accomplished by slashing prices far below cost, and leaving them down until smaller competitors went bankrupt. When competition no longer existed, prices were raised to any level the national chain wished, and the process was reactivated in another location. The reason the chain was able to do this was because it could afford to take a loss, such as an operation of this sort would entail, in one area, paying for it with the profits from other locations. It also had forced wholesalers into collusion using threats of blackballing. There would have been no end to this undercutting (which the editor of the Gazette Telegraph calls freedom) until a complete monopoly existed.

Luckily for the small businesses, however, the United States Congress in 1890 had decided to restrict such freedom by passing a law commonly known as the Sherman Act. Use of this restriction was made and the practice ordered ceased.

This is merely one of hundreds of examples of how a monopoly begins and works. There is nothing fair about it and no attempts are made to give anyone a fighting chance for survival.

Please give this case some thought, do some research of your own, no matter what your occupation. This could happen again in more fields than can be enumerated here if the wishes in the Gazette Telegraph are ever realized.

S. SGT. P. B. DONOHUE
2714 Wren Dr.

Editor's note:

Please see today's editorials, "The Bogey-Man of Monopoly" and "Direct Competition."

NEW SUBSCRIBER

To the Editor:

I should like to start my subscription to your paper as I understand it is one of the very few truly conservative papers published in Colorado.

Please tell me what your subscription rates are by the month, six months, and the year. We will probably want to pay six months at a time.

MRS. KENT ATKINSON
Route 1 — Box 479
Durango, Colo.

FIESTA

To the Editor:

I could not wrap up my 1963 Mardi Gras Fiesta and place it in the file of memories without expressing my personal appreciation for the great help you gave us and the generous coverage you gave in your wonderful paper.

I realize that the success of a charity project depends on news coverage to stimulate community interest. With gratitude and every assurance of my high regard and esteem.

REV. J. NICHOLAS, O.M.I.
2026 W. Colorado Ave

QUICK QUIZ

Q—What substance is an exception to the rule that nearly all solids expand when heated and contract when cooled?

A—Rubber. It contracts when heated.

Q—What breed of dog cannot bark?

A—The Basenji.

Question Box

Question No. 165: The confiscation of gold (theft) in 1933 devalued all private money at the same time that it devalued government-made money.

Question 1. What would have been the result if no gold had been stolen; if a simply order had been issued to redeem no government paper in gold?

Question 2. If foreign gold as well as domestic had been stolen?

Question 3. If only gold in mines and to be mined had been stolen?

Question 4. If only foreign gold had been stolen?

Answer: If the federal government had issued an order that no government paper could be redeemed in gold, but at the same time, gold had been permitted to remain in circulation, the result would have been a flight from all government paper and a turning of all market and investment procedures into the private area by the use of private money. This might very well have caused the government to fail. It would have revealed the basic dishonesty of the government in going back on its pledges to redeem in gold. It would have made private money more valuable.

It is not possible to know for certain what would have happened for history cannot be re-written with accuracy. It is highly possible, however, that a black-market would have opened for government paper and that private redemption of government paper would have proceeded. This would have depended on the extent of the general disillusionment relating to the reliability of the government.

Presumably, the 2nd question relates to the idea that government commitments outside the United States might also have been taken off the gold standard. Had this been done, the American dollar would have been rapidly devalued in all other nations and its effectiveness in international exchange would have deteriorated. How far cannot be known. Such a move would undoubtedly have aided the countries basing their exchange upon sterling.

The 3rd question, we suppose, presumes some legal fiat which would have prevented further mining of gold. Had this occurred by itself, the result would have been to make existing gold coin more valuable. Also, a black market might have opened wherein gold mined in other nations would have been smuggled into the United States. Gold, like any commodity, will tend to flow in the direction of the highest price.

If only foreign payments in gold had been halted, and at the same time domestic redemption in gold had continued, a reverse black market might have resulted. In other words, American gold, made illegal in foreign exchange, would have tended to leave the United States at the hands of those who are always willing to defy legal fiats.

The action of the federal government in 1933 made it possible for the domestic economy to experience a war-time inflationary spiral, while at the same time, foreign payments remained about where they were. This provided for a gradual attrition of our gold supplies, which has been occurring since then up until the present time.

The length of time for this attrition to be experienced related to the boost of the legal price of gold up to $35 per ounce. At the time this price was pegged, open market prices for gold were considerably below $35 per ounce.

Since then, market prices for gold have increased generally and in a few instances have gone as high as $40 per ounce in some foreign countries.

This has been particularly true where some reverse black markets have come into existence. As prices for gold in foreign countries have gone above the fixed $35 limit, the flow of gold out of the country has increased.

Cases in Point

By GEORGE BOARDMAN, Ph.D.

A couple of years ago a young Kansas architect was doing very well in his profession. His income taxes were extremely high and he decided to try to get some of his tax money back by working on government jobs. From this point on his life became complicated and unhappy, as he tried to play both ends and both political parties against the middle. His earnings increased, his taxes soared and his cost of doing business climbed to the point of diminishing returns, on a net profit basis. On a particular day, a particular bureaucrat began to throw his weight around at the wrong time and at that instant the architect went out of business and government lost its cut out of his high earnings.



For the past couple of years, the owners of a factory have been on the verge of trying to sell their business. A few months ago, a bureaucrat picked the wrong day to say the wrong thing to the operators of the factory. They are now in the process of liquidating their holdings.

Quite recently, we heard of another manufacturer who was planning to move into the Kingman area to spend about $100,000 to get a new plant on the road. Fortunately the government of the small city acted before and not after the manufacturer's plans had matured. The city government passed a set of building ordinances and the potential new business will not materialize. The man says he will not get mixed up with bureaucrats who want to tell him what to build and how to build it, so his $100,000 remains on deposit in building and loan associations which provide him with almost $5,000 a year for the use of his money.

The county tax assessor has stated he intends to ask the county board of supervisors to enact a law which will force property owners to obtain a license or permit before they build. His reason? The permits will provide him with information concerning improvement of property and to this I must add, while he sits on his fat, thinking about his self-assumed proprietary interest in the property of others.

If the county board of supervisors are so shortsighted and foolish as to enact such a law, they will immediately discourage at least 20 per cent of the people who have bought land in this vast county because government seemed willing to let them breathe.

I could recite a hundred or more such cases without stopping to take a deep breath but there's a point to be made. The individuals mentioned here were deeply rooted in their communities before government went one step too far. The uprooting was painful. In the midst of the uprooting, the people involved arrived at a conclusion: The next time, they'd move the instant government began to get out of line instead of waiting and trying to fight off the encroachments. From personal experience and personal contacts I know exactly how serious these people are and just how quickly they will move, and move again and again.

Politicians, blind to everything but their own fight for more and more power, do not understand what's going on. Sure, the majority of the sheep remain for further shearing but for the most part, they are simply sheep and make no independent contribution to anything including their own lives.

A few half-smart politicians in any relatively undeveloped area could make a great deal of hay if they not only held the line against further increases in the size and cost and power of government, but began to reduce the oppression which has killed initiative and creative individuality all over the country. It should be obvious by now that half - smart politicians are either hiding out or do not exist.

The tremendous mobile popula-

Allen-Scott Report

Power Grab For Party Funds



ROBERT ALLEN



PAUL SCOTT

WASHINGTON — Attorney General Robert Kennedy has a neat scheme to extend still further his considerable rule over the Democratic National Committee.

Aim of this new backstage power grab is not only to center all fund - raising activities for Democratic congressional candidates in the national committee, but also to vest it with control over how and for whom these campaign funds will be spent.

In other words, Bobby and the White House would have complete sway over the Democratic party's campaign purse strings.

So far, this stratagem is encountering strenuous dissent.

Senator Warren Magnuson, Wash., new chairman of the Senate Democratic Campaign Committee, and Representative Michael Kirwan, Ohio, head of the House Campaign Committee, are emphatically balking. They don't like this inner party maneuver, and are making no bones about it.

They are countering with a demand of their own.

The two campaign leaders want the national committee to double its monthly payments to their committees — with no strings attached on how the money is spent.

Magnuson wants his committee to get $18,500 a month instead of the 10,000 it is now receiving, and Kirwan is insisting on a $5,000 increase to $10,000 monthly. Above all, both demand a completely free hand on how these funds are spent.

They bluntly do not want Bobby and the White House calling the turn on that.

The two veteran lawmakers have indicated willingness to make one concession — to center fund-raising in the national committee. This formula would bar money-raising affairs, such as lunches, "teas," receptions, etc., by individual members of Congress and their partisans.

Last year, more than 50 of these events were held in Washington, netting from a paltry $100 to thousands.

Attorney General Kennedy is manipulating the wires at the national committee thru Treasurer Richard Maguire, former member of the White House staff who still has a desk and secretary there.

National Chairman John Bailey is largely a figurehead.

The real boss is Maguire, who in turn is "Bobby's man," as he is widely known in inner Democratic circles.

In obvious preparation for next year's crucial presidential and congressional elections, with the seats of 24 Democratic senators at stake, the 37-year-old brother of the President is steadily tightening his grip on the national committee. Directly tied in with that is the backstage move to get the purse strings of the Senate and House campaign committees securely in his hands.

At a secret conference on this with Magnuson and Kirwan, Maguire urged that their committees set up two-year budgets — $600,000 for the Senate and $300,000 for the House. But, on careful examination, this turned out much less aluring than it appeared.

Actually, the two congressional campaign committee would each get only $5,000 and $10,000 a month this year ($120,000 for the Senate and $60,000 for the House), and the remainder next year, with the national committee — meaning Bobby and the White House — deciding which Democrats would be helped with these campaign funds.

With the full backing of top Democratic leaders in Congress, Magnuson and Kirwan flatly rejected this attempted power grab.

For one thing, they pointed out, it would enable the Kennedys to withhold campaign funds from lawmakers who balked at supporting their bills and policies. Also, the suspicion was frankly voiced that the money would be spent mainly for the national ticket and not senators and representatives.

In an interview in the Albuquerque Tribune, Bobby Kennedy denied he is now an aspirant for the White House. The question asked him was, "Are you planning to run for President after your brother leaves office?" Bobby replied, "I have no plans to run at this time.". . . Dallas and Boston have been added to the Democratic National Committee's unannounced list of cities where $1,000-a-plate fund-raising dinners are to be held. Others are Los Angeles in April, Chicago, New York and possibly Miami. Dates for the latter are still undetermined. . . Former Senator Homer Capehart, Ind., whose defeat for a fourth term last year was a GOP upset, is one politician who is not staying on in Washington. He has closed his apartment and is moving back to Indianapolis. Before departing, Capehart called on Democratic Senators Vance Hartke and Birch Bayh, who licked him, and told them, "I am now a private citizen and one of your constituents. I am grateful to the people of Indiana who elected me three times to the Senate, and I am happy to go back to them as a private citizen."

McGeorge Bundy, wily, ambitious and powerful special White House assistant on foreign affairs, is up to his old tricks again — planting headline-making time-bombs.

This time the former Harvard dean's targets are the Air Force and Central Intelligence Agency.

In a series of private talks with pro-administration newsmen and members of Congress, Bundy blamed an alleged dispute between the Air Force and CIA for the "intelligence gap" that enabled Russia to sneak nuclear-armed ballistic missiles and IL-28 bombers into Cuba last fall.

According to Bundy, he personally authorized the Stategic Air Command to fly U - 2 reconnaissance missions over Cuba after the wrangle between the CIA and Air Force grounded them. As he relates it, the CIA wanted to use civilian pilots for these hazardous flights, while the Air Force insisted on its pilots making them.

Significantly, Bundy's tale confirms what has not been officially admitted — that there was an "intelligence gap" on Cuba between early September and the middle of October.

In Defense Secretary McNamara's nationally televised briefing, no air photos were shown during that six-week period. Also, he was completely silent about it. Since then, members of Congress have been told that reconnaissance flights were prohibited by McNamara at the insistence of the State Department, on the grounds they might cause an "incident."

But from Bundy's account, the real reason was a row between the Air Force and CIA over how these flights should be made.

Air Force and CIA authorities flatly deny that. They point the finger at McNamara and the White House. According to the Air Force and CIA, McNamara barred U-2 and other reconnaissance flights over Cuba on direct orders from the President.

They also point out that neither the Air Force nor CIA has authority to cancel such reconnaissance missions. Only the President and McNamara can do that.

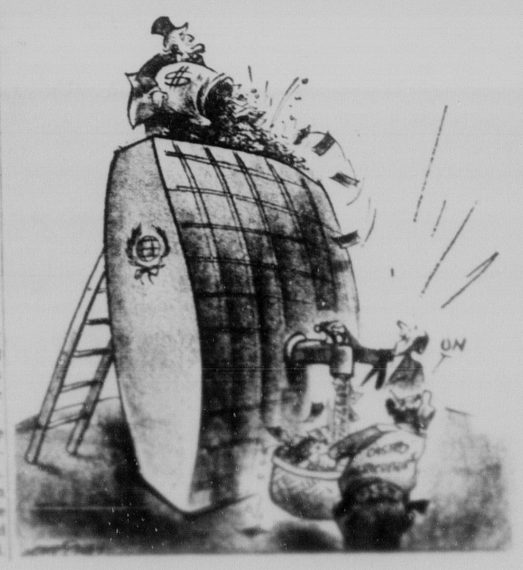
It is further stressed that a shipment of crated Soviet bombers was spotted on September 5 by an "unauthorized" Air Force reconnaissance mission. That air photo was shown by McNamara in his TV briefing, altho it was obtained without his knowledge or permission.

Bundy has a penchant for planting turbulent time-bombs.

He played an important role in that magazine article early this year which charged U.N. Ambassador Adlai Stevenson with advocating an appeasement policy in the Cuban showdown. Another who had a big hand in that nasty affair was former Secretary Dean Acheson, whose daughter is married to Bundy's brother — a deputy assistant defense secretary.

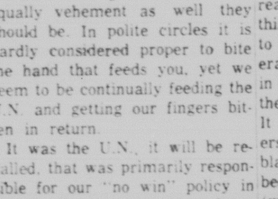
Good luck and good health to you, in Freedom.

"Don't Worry, It's Not Coming Out of Your Pocket!"



Color Scheme

Answer to Previous Puzzle

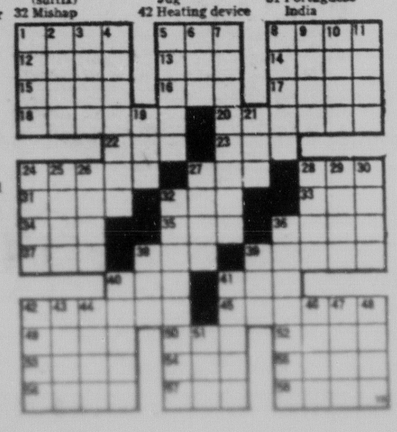


ACROSS

1 "Alice — Gown"
5 Schoolhouse color
8 "Old — Mare"
12 Direction
13 Biblical prophet
14 Oriental foodstuff
15 Dirk
16 Mornings (ab.)
17 Paradise
18 Covered with pitch
20 Western cattle (pl.)
22 Negative vote
23 Eternity
24 Oriental guitar
27 Feminine appellation
28 Paid notices
31 False god
32 High (music)
33 Bridle part
34 Lion
35 Lettuce
36 Withered
37 Column
38 Frozen water
39 Tardier
40 Hawaiian food
41 Prohibit
42 Mission
45 Edit
49 Adolescent
50 Self-esteem
52 Range
53 Tidy
54 Immediately
55 Fluff
56 European mountains
57 Light brown
58 Glut

DOWN

1 Ghost
2 Miss Turner
3 Kingdom
4 Everlasting
5 Prepared
6 Shade tree
7 Disagrees
8 Robin Hood's color
9 Be borne
10 Genus of maples
11 Oriental coins
19 Auricle
21 Unit of weight
24 Threshold
25 Notion
26 Blow, as a horn
27 Tropical plant
28 Encourage
29 Dreadful
30 One who (suffix)
32 Mishap
36 Foot coverings
38 Electrified particle
39 New Guinea port
40 Trousers
41 "Little — Jug"
42 Heating device
43 Dance
44 Harvest
46 Operatic solo
47 U.S. copper coin
48 Lock of hair (Scot.)
51 Portuguese India



COLORADO SPRINGS

GAZETTE TELEGRAPH

Your Freedom Newspaper

We believe that freedom is a gift from God and not a political grant from government. Freedom is neither license nor anarchy. It must be consistent with the truths expressed in such great moral guides as the Golden Rule, the Ten Commandments and the Declaration of Independence.

This newspaper is dedicated to furnishing information to our readers so that they can better promote and preserve their own freedom and encourage others to see its blessing. Only when man is free to control himself and all he produces, can he develop to his utmost capabilities.

The Bogey-Man of Monopoly

Reader Donohue, again with us in Open Parliament, provides about as good evidence as one could find as to the serious lack of understanding of our economic system. Presumably Sgt. Donohue is the product of our compulsive government school system and hence should be forgiven for what he does not know.

The classic instance he cites, in which a giant chain store was seeking to obtain a monopoly, is the same kind of story which nursemaids used to tell their children on dark and wintry nights in an effort to terrify them and send them quietly to bed. The big bad bogey man of monopoly will get you if you don't watch out!

As C. Northcote Parkinson was astute enough to point out in one of his books ("In Laws and Out Laws"), it is astonishing how people who fear monopoly will invoke the power of monopoly (government) to prevent monopoly.

This yarn of the giant chain store squeezing out the little fellow is no longer creditable where people have even a rudimentary knowledge of capitalism and how it works.

First of all, no business flourishes particularly well if it obtains a monopoly position. It flourishes only when it has a large number of satisfied customers. To obtain a large number of satisfied customers it must offer good merchandise at low prices.

Assuming a free market, one in which there is no government interference of any kind, let us conjure up the terrifying picture of this truculent giant of Donohue's mythology and see what would happen to it.

Here is town A, served by a couple of small grocers. Prices are high. Products are not varied. Quality is not particularly high. This was normal in 1890.

In comes the Giant. A fine new store is put in. (Construction employs local men, salaries rise, the town has a better appearance). When the store is opened, local men are employed. A vast array of merchandise is brought in, varied, skillfully displayed and at low prices.

Customers flock to the store. The two old-fashioned stores which had limited merchandise and high prices are NOT forced out of business, but they may decide to change their methods of operation in order NOT to be forced out. If they do, they can compete. They cannot compete price-wise. But prices are only one factor of the competitive picture. They may be able to offer better service. They may provide certain specialties the larger store cannot manage to do as well.

But, to continue with Donohue's myth, let us suppose the two old-fashioned stores decide they cannot compete and they do go out of business. They have been injured then, not by the new store, but by their own inability to cope with the changed market.

But who has been helped? Everyone in Town A. The town has a larger payroll. It has a better appearance. And thousands of people can now buy merchandise at lower prices than before.

But, let us suppose, as Donohue has it, that AFTER the small stores are closed, the BIG GIANT now raises its prices! That puts us back to the condition that existed before the Big Giant came in. Prices were high then and merchandise was limited. Now prices are high again and merchandise is less limited. Meanwhile, everything in town has improved.

We challenge Sgt. Donohue to provide us a single verifiable example in which a large, new store, operated by a chain, raised prices to a point HIGHER than the normal average prices pertaining in the same community prior to the chain's beginnings.

We believe the good sergeant is merely the victim of the old wives' tales taught in so many government schools. We want no generalization, now, we want a specific and verifiable account.

The history of chain store operations, similar to the histories of other large businesses, is a history in which more and more goods and services were provided at less and less cost to more and more people.

The intrusion of the Sherman anti-trust legislation, contrary to popular superstition, did NOT prevent monopoly. On the contrary, it has aided in making monopoly possible.

(continued below)

Talent or Genius

If you can do with ease what others do with great difficulty, you have talent. If you can do what people of talent cannot do at all, you are a genius.

Direct Competition

Let us consider monopoly.

There are very few of us today who would favor such a condition.

But before we become terrified of it and commit the hopeless error of assuming that government can prevent monopoly, it would pay us to study the subject and try to understand just what monopoly is.

For purposes of defining meanings and to minimize misunderstanding, we are going to say that a condition of monopoly is one in which competition does not exist and cannot be made to exist.

Therefore, if competition does exist or if it can readily be made to exist, a condition of monopoly will not pertain.

Thus, to understand monopoly, we will first have to understand competition.

In the market place there are always four kinds of competition. All four of these kinds of competition WILL exist as a natural fact, UNLESS some agency of force (government, government-backed unions, etc.) exists.

Persons having only meager knowledge of the workings of the market usually tend to view competition in an autistic manner. They assume that competition is ONLY competition when it is DIRECT competition.

Direct competition is, of course, one kind of competition. Almost everyone knows what it is. A given firm manufactures straight pins, let us suppose. NO OTHER FIRMS EXIST which are presently engaged in the manufacture of straight pins.

Assuming that a second firm does begin to manufacture straight pins, then direct competition exists in the manufacture of this product.

Examples of direct competition exist on every hand. There are two drug stores; two motion picture theaters; two department stores; two banks; two carmakers; two of anything engaged in the manufacture or distribution of a product or products which are virtually identical.

To conform to the definition precisely, for direct competition to exist, the product or service offered must be virtually identical.

Actually, there is very little purely DIRECT competition.

For instance, take two drug stores. In theory, they are direct competitors. In practice, each management will strive to avoid as much direct competition as possible. One drug store, for instance, may actually specialize in pharmaceutical supplies and the second will specialize in merchandising other, tho kindred, items. One will have a magazine rack. The other will have a lunch counter. And so on. Even tho both are called "drug stores" the effort will be made in both cases to avoid as much absolute direct competition as possible.

Here are two motion picture theaters. To be DIRECTLY competitive, both must show the same picture at the same time. This rarely happens. Each will compete with the other by trying to exhibit something the other one cannot exhibit.

The same is universally true thruout the direct competition picture. Still, we call this kind of competition, DIRECT. But it is far from being the only kind of competition.

It is important, too, to grasp the fact that location, price, quality of service, terms offered, and so on, all reflect on competition and tend to minimize the DIRECT nature of competition.

For instance, two retail outlets in a given community may both offer steam-irons made by the same manufacturer. Insofar as the product is concerned, direct competition exists.

But one store will be open on Sunday. The other will offer convenient terms. One will deliver. The other will have such courteous help that it builds a great amount of good will.

This does not change or eliminate the direct competition concept. But it is important that we reflect on the fact that what often appears to be direct competition has been or may be altered by merchandising methods.

(Continued tomorrow)

Nation's Press

U.N. Bites the U.S. Hand

From Ft. Lauderdale (Fla.) Daily News

We wonder today how many more kicks in the teeth this country is going to have to take from the United Nations before our Washington dreamers wake up to the fact this international organization isn't worth the vast amount of taxpayer money we are lavishing upon it.

Disillusionment, admittedly, is slow to come to many of the people who go about parroting that the U. N. is the world's last hope for peace and this country must support it at all costs. But this week even many U.N. supporters were somewhat shocked and disgusted over the blatant way this outfit is taking our money with one hand and sticking a veritable knife in our back with the other.

The first shocker was an announcement from Paul G. Hoffman, managing director of the U. N. Special Fund, that a $1.5 million agricultural aid project for Cuba had been revived and would get under way in the next few months. The U. S. contributes 40 per cent of the funds that finance this particular U.N. activity and ever since this Cuban aid project was first broached our U.N. representatives have strongly objected to going ahead with this deal under the present circumstances in Cuba.

For a while our objections served to put the aid project on ice but now the 18-nation governing council that controls the use of the U.N. Special Fund has decided to more or less ignore our objections and get started on the Cuban project just as soon as it can recruit enough foreign experts to oversee the program.

As a sop to us, Hoffman has declared that not one single American dollar will be used on the Cuban project. But even should this pledge be carried out it is still incredible that an organization which draws 40 per cent of its support from us should sidetrack our objections and proceed to give aid and comfort to a Communist dictatorship we are trying to drive out of this hemisphere.

As if this announcement were not bad enough, at about the same time there came word that another U. N. agency, good old UNESCO, which stands for the United Nations Educational, Scientific and Cultural Organization, had published a booklet praising the Soviet Union as a "brotherhood of free and equal people" and denouncing "colonialist oppression" by Western nations.

According to this enlightenng booklet "it was the Communist party which showed the peoples of Russia the true way to free themselves from social and national oppression."

UNESCO has an annual budget of some $39 million of which the United States contributes nearly one-third while Russia contributes only about 15 per cent.

Under these circumstances it is no wonder that some congressmen hit the ceiling when they found out about these things. Rep. William E. Miller of New York called the UNESCO booklet "a gratuitous insult to Americans and the free world" and he declared the "administration should demand the U. N. repudiate this publication and order its withdrawal from circulation."

On the subject of the Cuban aid deal, Florida Congressman Robert L. B. Sikes declared that U.N. approval of such a project should make the United States resolve "to make no contribution to any United Nations fund which is used to thwart the foreign policies of the United States."

Other congressmen were equally vehement as well they should be. In polite circles it is hardly considered proper to bite the hand that feeds you, yet we seem to be continually feeding the U.N. and getting our fingers bitten in return.

It was the U.N., it will be recalled, that was primarily responsible for our "no win" policy in Korea where 125,000 Americans died almost in vain. It was the U.N., we are told, whose refusal to go along with our on-site inspection demands in Cuba gave Fidel Castro all the support he needed to hold fast. It was the U.N. which conveniently looked the other way when India committed a blatant act of aggression against Portuguese Goa but which promptly got up an army and marched upon a Congolese province which wanted to maintain its independence.

The United States, of course, can't expect to have everythng its own way in the U.N. But it certainly can expect that its U.N. contributions won't be used to knock down and defeat the basic principles for which it stands.

When this happens it is surely time for a re-examination of our policy towards an organizaton which acts in this fashion. Expressing regrets over these U.N. actions isn't enough. The way to stop them is to stop being so free-handed with our money and if this doesn't do the job, other and more drastic measures might well be in order.

The U.N. may have a place in this world but the way things are going today we're not at all certain the United States is getting any bargain by being stuck with a disproportionate cost of keeping the organization afloat and particularly when we find our own money is being used against us.

They'll Do It Every Time — By Jimmy Hatlo



OPEN PARLIAMENT

Letters will not be published without the name and address of the writer. Letters must be received at least two days before publication.

The statements and opinions expressed in this column are those of the contributors and do not necessarily express opinions or convictions held by this newspaper.

ROSY-HUED

To the Editor:

This letter is not directed to the editor for I doubt very seriously that he would give it the slightest attention, but rather to those readers who may possibly take seriously the editorials of the Gazette Telegraph.

Two editorials appeared in the March 1 issue. The first of these seemed to be written by a character out of "Little Orphan Annie," and proposed such ridiculous reasons for ceasing public supported schools that rebuttal would only be a matter of restating obvious truths. The second, however, a rosy-hued presentation of the world of laissez-faire capitalism may sway some uninformed individuals toward the philosophy (?) of the "Freedom" paper. To counter this eventuality, I would like to present the facts of an event which occurred about twenty years ago. These facts were taken from the records of the district court of the United States, Eastern District of Illinois.

For many years, the nation's largest chain store had been selecting smaller towns and coldly forcing out any and all competition from small business concerns. This action was accomplished by slashing prices far below cost, and leaving them down until smaller competitors went bankrupt. When competition no longer existed, prices were raised to any level the national chain wished, and the process was reactivated in another location. The reason the chain was able to do this was because it could afford to take a loss, such as an operation of this sort would entail, in one area, paying for it with the profits from other locations. It also had forced wholesalers into collusion using threats of blackballing. There would have been no end to this undercutting (which the editor of the Gazette Telegraph calls freedom) until a complete monopoly existed.

Luckily for the small businesses, however, the United States Congress in 1890 had decided to restrict such freedom by passing a law commonly known as the Sherman Act. Use of this restriction was made and the practice ordered ceased.

This is merely one of hundreds of examples of how a monopoly begins and works. There is nothing fair about it and no attempts are made to give anyone a fighting chance for survival.

Please give this case some thought, do some research of your own, no matter what your occupation. This could happen again in more fields than can be enumerated here if the wishes in the Gazette Telegraph are ever realized.

S. SGT. P. B. DONOHUE
2714 Wren Dr.

Editor's note:

Please see today's editorials, "The Bogey-Man of Monopoly" and "Direct Competition."

NEW SUBSCRIBER

To the Editor:

I should like to start my subscription to your paper as I understand it is one of the very few truly conservative papers published in Colorado.

Please tell me what your subscription rates are by the month, six months, and the year. We will probably want to pay six months at a time.

MRS. KENT ATKINSON
Route 1 — Box 479
Durango, Colo.

FIESTA

To the Editor:

I could not wrap up my 1963 Mardi Gras Fiesta and place it in the file of memories without expressing my personal appreciation for the great help you gave us and the generous coverage you gave in your wonderful paper.

I realize that the success of a charity project depends on news coverage to stimulate community interest. With gratitude and every assurance of my high regard and esteem.

REV. J. NICHOLAS, O.M.I.
2026 W. Colorado Ave.

Color Scheme

Answer to Previous Puzzle



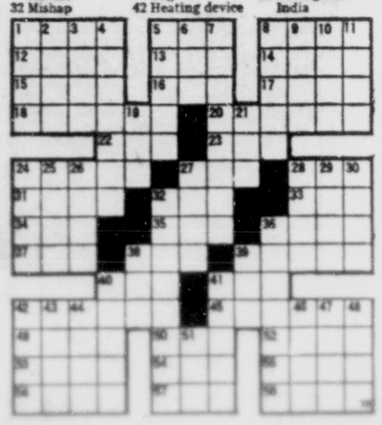
ACROSS

1 "Alice —— Gown"
5 Schoolhouse color
8 "Old —— Mare"
12 Direction
13 Biblical prophet
14 Oriental foodstuff
15 Dirk
16 Mornings (ab.)
17 Paradise
18 Covered with pitch
20 Western cattle (pl.)
22 Negative vote
23 Eternity
24 Oriental guitar
27 Feminine appellation
28 Paid notices
31 False god
32 High (music)
33 Bridle part
34 Lion
35 Lettuce
36 Withered
37 Column
38 Frozen water
39 Tardier
40 Hawaiian food
41 Prohibit
42 Mission
45 Edit
49 Adolescent
50 Self-esteem
52 Range
53 Tidy
54 Immediately
56 Fluff
58 European mountains
57 Light brown
58 Glut

4 Everlasting
5 Prepared
6 Shade tree
7 Disagrees
8 Robin Hood's color
9 Be borne
10 Genus of maples
11 Oriental coins
19 Auricle
21 Unit of weight
24 Threshold
25 Notion
26 Blow, as a horn
27 Tropical plant
28 Encourage
29 Dreadful
30 One who (suffix)
32 Mishap
36 Foot coverings
38 Electrified particle
39 New Guinea port
40 Trousers
41 "Little —— Jug"
42 Heating device
43 Dance
44 Harvest
45 Operatic solo
47 U.S. copper coin
48 Lock of hair (Scot.)
51 Portuguese India

DOWN

1 Finest
2 Miss Turner
3 Employer



QUICK QUIZ

Q—What substance is an exception to the rule that nearly all solids expand when heated and contract when cooled?

A—Rubber. It contracts when heated.

Q—What breed of dog cannot bark?

A—The Basenji.

Question Box

Question No. 165: The confiscation of gold (theft) in 1933 devalued all private money at the same time that it devalued government-made money.

Question 1. What would have been the result if no gold had been stolen; if a simply order had been issued to redeem no government paper in gold?

Question 2. If foreign gold as well as domestic had been stolen?

Question 3. If only gold in mines and to be mined had been stolen?

Question 4. If only foreign gold had been stolen?

Answer: If the federal government had issued an order that no government paper could be redeemed in gold, but at the same time, gold had been permitted to remain in circulation, the result would have been a flight from all government paper and a turning of all market and investment procedures into the private area by the use of private money. This might very well have caused the government to fail. It would have revealed the basic dishonesty of the government in going back on its pledges to redeem in gold. It would have made private money more valuable.

It is not possible to know for certain what would have happened for history cannot be re-written with accuracy. It is highly possible, however, that a black-market would have opened for government paper and that private redemption of government paper would have proceeded. This would have depended on the extent of the general disillusionment relating to the reliability of the government.

Presumably, the 2nd question relates to the idea that government commitments outside the United States might also have been taken off the gold standard. Had this been done, the American dollar would have been rapidly devalued in all other nations and its effectiveness in international exchange would have deteriorated. How far cannot be known. Such a move would undoubtedly have aided the countries basing their exchange upon sterling.

The 3rd question, we suppose, presumes some legal fiat which would have prevented further mining of gold. Had this occurred by itself, the result would have been to make existing gold coin more valuable. Also, a black market might have opened wherein gold mined in other nations would have been smuggled into the United States. Gold, like any commodity, will tend to flow in the direction of the highest price.

If only foreign payments in gold had been halted, and at the same time domestic redemption in gold had continued, a reverse black market might have resulted. In other words, American gold, made illegal in foreign exchange, would have tended to leave the United States at the hands of those who are always willing to defy legal fiats.

The action of the federal government in 1933 made it possible for the domestic economy to experience a war-time inflationary spiral, while at the same time, foreign payments remained about where they were. This provided for a gradual attrition of our gold supplies, which has been occurring since then up until the present time.

The length of time for this attrition to be experienced related to the boost of the legal price of gold up to $35 per ounce. At the time this price was pegged, open market prices for gold were considerably below $35 per ounce.

Since then, market prices for gold have increased generally and in a few instances have gone as high as $40 per ounce in some foreign countries.

This has been particularly true where some reverse black markets have come into existence. As prices for gold in foreign countries have gone above the fixed $35 limit, the flow of gold out of the country has increased.

Cases in Point

By GEORGE BOARDMAN, Ph.D.

A couple of years ago a young Kansas architect was doing very well in his profession. His income taxes were extremely high and he decided to try to get some of his tax money back by working on government jobs. From this point on his life became complicated and unhappy, as he tried to play both ends and both political parties against the middle. His earnings increased, his taxes soared and his cost of doing business climbed to the point of diminishing returns, on a net profit basis. On a particular day, a particular bureaucrat began to throw his weight around at the wrong time and at that instant the architect went out of business and government lost its cut out of his high earnings.



For the past couple of years, the owners of a factory have been on the verge of trying to sell their business. A few months ago, a bureaucrat picked the wrong day to say the wrong thing to the operators of the factory. They are now in the process of liquidating their holdings.

Quite recently, we heard of another manufacturer who was planning to move into the Kingman area to spend about $100,000 to get a new plant on the road. Fortunately the government of the small city acted before and not after the manufacturer's plans had matured. The city government passed a set of building ordinances and the potential new business will not materialize. The man says he will not get mixed up with bureaucrats who want to tell him what to build and how to build it, so his $100,000 remains on deposit in building and loan associations which provide him with almost $5,000 a year for the use of his money.

The county tax assessor has stated he intends to ask the county board of supervisors to enact a law which will force property owners to obtain a license or permit before they build. His reason? The permits will provide him with information concerning improvement of property and to this I must add, while he sits on his fat, thinking about his self-assumed proprietary interest in the property of others.

If the county board of supervisors are so shortsighted and foolish as to enact such a law, they will immediately discourage at least 20 per cent of the people who have bought land in this vast county because government seemed willing to let them breathe.

I could recite a hundred or more such cases without stopping to take a deep breath but there's a point to be made. The individuals mentioned here were deeply rooted in their communities before government went one step too far. The uprooting was painful. In the midst of the uprooting, the people involved arrived at a conclusion: The next time, they'd move the instant government began to get out of line instead of waiting and trying to fight off the encroachments. From personal experience and personal contacts I know exactly how serious these people are and just how quickly they will move, and move again and again.

Politicians, blind to everything but their own fight for more and more power, do not understand what's going on. Sure, the majority of the sheep remain for further shearing but for the most part, they are simply sheep and make no independent contribution to anything including their own lives.

A few half-smart politicians in any relatively undeveloped area could make a great deal of hay if they not only held the line against further increases in the size and cost and power of government, but began to reduce the oppression which has killed initiative and creative individuality all over the country. It should be obvious by now that half-smart politicians are either hiding out or do not exist.

The tremendous mobile popula-

Allen-Scott Report

Power Grab For Party Funds



ROBERT ALLEN



PAUL SCOTT

WASHINGTON — Attorney General Robert Kennedy has a neat scheme to extend still further his considerable rule over the Democratic National Committee.

Aim of this new backstage power grab is not only to center all fund - raising activities for Democratic congressional candidates in the national committee, but also to vest it with control over how and for whom these campaign funds will be spent.

In other words, Bobby and the White House would have complete sway over the Democratic party's campaign purse strings.

So far, this stratagem is encountering strenuous dissent.

Senator Warren Magnuson, Wash., new chairman of the Senate Democratic Campaign Committee, and Representative Michael Kirwan, Ohio, head of the House Campaign Committee, are emphatically balking. They don't like this inner party maneuver, and are making no bones about it.

They are countering with a demand of their own.

The two campaign leaders want the national committee to double its monthly payments to their committees — with no strings attached on how the money is spent.

Magnuson wants his committee to get $18,500 a month instead of the 10,000 it is now receiving, and Kirwan is insisting on a $5,000 increase to $10,000 monthly. Above all, both demand a completely free hand on how these funds are spent.

They bluntly do not want Bobby and the White House calling the turn on that.

The two veteran lawmakers have indicated willingness to make one concession — to center fund-raising in the national committee. This formula would bar money-raising affairs, such as lunches, "teas," receptions, etc., by individual members of Congress and their partisans.

Last year, more than 50 of these events were held in Washington, netting from a paltry $100 to thousands.

Attorney General Kennedy is manipulating the wires at the national committee thru Treasurer Richard Maguire, former member of the White House staff who still has a desk and secretary there.

National Chairman John Bailey is largely a figurehead.

The real boss is Maguire, who in turn is "Bobby's man," as he is widely known in inner Democratic circles.

In obvious preparation for next year's crucial presidential and congressional elections, with the seats of 24 Democratic senators at stake, the 37-year-old brother of the President is steadily tightening his grip on the national committee. Directly tied in with that is the backstage move to get the purse strings of the Senate and House campaign committees securely in his hands.

At a secret conference on this with Magnuson and Kirwan, Maguire urged that their committees set up two-year budgets — $600,000 for the Senate and $300,000 for the House. But, on careful examination, this turned out much less aluring than it appeared.

Actually, the two congressional campaign committee would each get only $5,000 and $10,000 a month this year ($120,000 for the Senate and $60,000 for the House), and the remainder next year, with the national committee — meaning Bobby and the White House — deciding which Democrats would be helped with these campaign funds.

With the full backing of top Democratic leaders in Congress, Magnuson and Kirwan flatly rejected this attempted power grab.

For one thing, they pointed out, it would enable the Kennedys to withhold campaign funds from lawmakers who balked at supporting their bills and policies. Also, the suspicion was frankly voiced that the money would be spent mainly for the national ticket and not senators and representatives.

In an interview in the Albuquerque Tribune, Bobby Kennedy denied he is now an aspirant for the White House. The question asked him was, "Are you planning to run for President after your brother leaves office?" Bobby replied, "I have no plans to run at this time." . . . Dallas and Boston have been added to the Democratic National Committee's unannounced list of cities where $1,000-a-plate fund-raising dinners are to be held. Others are Los Angeles in April, Chicago, New York and possibly Miami. Dates for the latter are still undetermined. . . . Former Senator Homer Capehart, Ind., whose defeat for a fourth term last year was a GOP upset, is one politician who is not staying on in Washington. He has closed his apartment and is moving back to Indianapolis. Before departing, Capehart called on Democratic Senators Vance Hartke and Birch Bayh, who licked him, and told them, "I am now a private citizen and one of your constituents. I am grateful to the people of Indiana who elected me three times to the Senate, and I am happy to go back to them as a private citizen."

McGeorge Bundy, wily, ambitious and powerful special White House assistant on foreign affairs, is up to his old tricks again — planting headline-making time-bombs.

This time the former Harvard dean's targets are the Air Force and Central Intelligence Agency.

In a series of private talks with pro-administration newsmen and members of Congress, Bundy blamed an alleged dispute between the Air Force and CIA for the "intelligence gap" that enabled Russia to sneak nuclear-armed ballistic missiles and IL-28 bombers into Cuba last fall.

According to Bundy, he personally authorized the Stategic Air Command to fly U-2 reconnaissance missions over Cuba after the wrangle between the CIA and Air Force grounded them. As he relates it, the CIA wanted to use civilian pilots for these hazardous flights, while the Air Force insisted on its pilots making them.

Significantly, Bundy's tale confirms what has not been officially admitted — that there was an "intelligence gap" on Cuba between early September and the middle of October.

In Defense Secretary McNamara's nationally televised briefing, no air photos were shown during that six-week period. Also, he was completely silent about it. Since then, members of Congress have been told that reconnaissance flights were prohibited by McNamara at the insistence of the State Department, on the grounds they might cause an "incident."

But from Bundy's account, the real reason was a row between the Air Force and CIA over how these flights should be made.

Air Force and CIA authorities flatly deny that. They point the finger at McNamara and the White House. According to the Air Force and CIA, McNamara barred U-2 and other reconnaissance flights over Cuba on direct orders from the President.

They also point out that neither the Air Force nor CIA has authority to cancel such reconnaissance missions. Only the President and McNamara can do that.

It is further stressed that a shipment of crated Soviet bombers was spotted on September 5 by an "unauthorized" Air Force reconnaissance mission. That air photo was shown by McNamara in his TV briefing, altho it was obtained without his knowledge or permission.

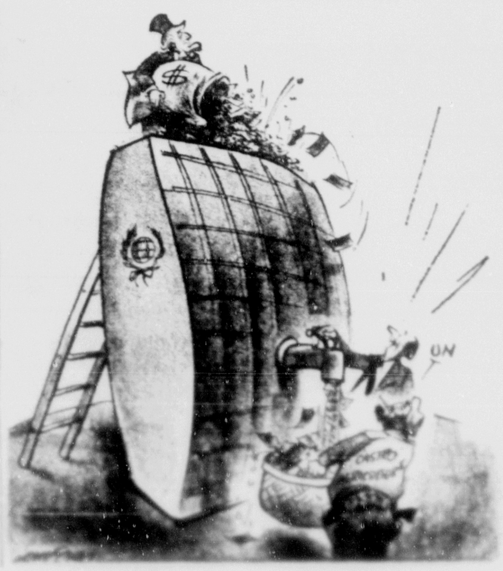
Bundy has a penchant for planting turbulent time-bombs.

He played an important role in that magazine article early this year which charged U.N. Ambassador Adlai Stevenson with advocating an appeasement policy in the Cuban showdown. Another who had a big hand in that noisy affair was former Secretary Dean Acheson, whose daughter is married to Bundy's brother — a deputy assistant defense secretary.

tion of the country, moving here and there and back again, indicates exactly what happens when people pull up their roots. Don't let anyone try to fool you; they are not all weathy, retired elderly people just following the sun. At least one half are doing their best to stay out from under the oppressive influence of tyranny even if many of them have not put words to their problem.

Good luck and good health to you, in Freedom.

"Don't Worry, It's Not Coming Out of Your Pocket!"



History Is Repeated In Arizona Daily

TUCSON, Ariz. (AP) — An entry from the diary of pioneer resident George Hand of Tucson appears daily in the Arizona Daily Star of Tucson.

On Jan. 10, 1877, Hand noted that Lew Davis and some others left on the stage for Phoenix.

On Jan. 10, 1963, Lew Davis, mayor of Tucson, and some others left for Phoenix to confer with city officials there.

HEY LOOK

Do you want your basement and closets cleaned out and get paid for it? We'll bring all your good items you no longer need and exchange them for TRADING UNITS, which you can use to buy merchandise you need.

Merchandise Exchange
1405 S. 8th 632-4483

Cripple Creek-Victor News

By Naoma Pope — 277J

Richard Chapman, who is attending Pueblo college, spent the weekend in Cripple Creek with his parents, Mr. and Mrs. James Chapman, and friends.

The condition of Mrs. H. T. Coppage, a patient at Community Hospital in Boulder, is reported to be critical.

Mr. and Mrs. Leslie Wilkinson spent several days recently in Denver on business.

Mr. and Mrs. Al Pope were business visitors in Colorado Springs Tuesday.

Mrs. Emmett Hoolihan celebrated her birthday anniversary Friday, March 2. Mrs. Royce King and Mrs. Wayne Heifner called on her in the afternoon with cake and gifts.

Mr. and Mrs. Fred Shinkle and family, of Commerce City, Colo., spent Sunday, March 3, in Cripple Creek visiting Mr. and Mrs. George Ward and other relatives. A family dinner was enjoyed in honor of Carol Shinkle's twelfth birthday.

Mrs. Joe Burns was hostess to members of the Twentieth Century Club at her home in Cripple Creek Wednesday. She served a delicious one o'clock luncheon. Mrs. Leslie Wilkinson had charge of the lesson, after which a social hour was enjoyed. In addition to Mrs. Wilkinson and the hostess, those present were: Mrs. P. H. House, Mrs. Edna Nichols, Mrs. Robert Mentzer, Mrs. Charles Gassmann, Mrs. Walter Witcher, Mrs. Robert Trumphy and Mrs. Emma Barr. Mrs. Barr will have the next meeting at her home in Victor Wednesday, March 20.

Miss Renee Patton of Canon City spent the weekend of March 2 in Cripple Creek visiting friends.

Johnny Sharpe, a student at Greeley, spent the weekend of March 2 in Cripple Creek with his mother, Mrs. Pauline Sharpe, and friends.

Mrs. Rena Vetter entertained the WBA at her home in Cripple Creek Wednesday evening. A short business meeting was held, after which card games were enjoyed and delicious refreshments were served by the hostess. Other members present were: Mrs. Clarine Andrew, Mrs. Catherine Rodgers, Mrs. Lulabelle Neppel, Mrs. Loretta Tremayne, Mrs. Mary Swift, Mrs. Lou Mentzer and Mrs. Edna Nichols. Mrs. Anna Dean Stanker was a guest for the evening. The next meeting will be at the home of Mrs. Mentzer Wednesday evening, March 20.

Royce King and son Jay were business callers in Colorado Springs Saturday, March 2.

Mrs. Joe Burns entertained the ELE Club at her home in Cripple Creek Tuesday evening. Decorations were beautiful in a St. Patrick's Day motif. Following a short business meeting bridge was enjoyed and lovely refreshments were served. In addition to the hostess members present were: Mrs. Ralph Davis, Mrs. Francis Gunn, Mrs. LeRay Hawkins, Mrs. Walter Witcher, Mrs. Edna Nichols, Mrs. Joe Swift, and Mrs. Robert Trumpy.

Rev. Bill Kent, of Denver, was guest minister at the United Church of Cripple Creek Sunday, March 3. He was accompanied by his wife. While here they were house guests of Mrs. Hazel Elliott.

Mr. and Mrs. Dwight Brakefield of Salina, Kan., announce the birth of a daughter, Brooke Elizabeth, Friday, Feb. 22. The baby weighed six pounds and six ounces. The Brakefields' have three other daughters. Mrs. Brakefield is the former Charlotte Ann Rolofson.

Mr. and Mrs. Francis Harclerode spent Saturday night, March 2, at their Beaver Valley Ranch. Harkie has improved very much from recent heart attack.

Hancel Adams was a business visitor in Colorado Springs Wednesday.

Steve Snodgress of Colorado Springs spent the weekend of March 2 in Victor with his wife Ima.

S. Sgt. Milo Sutcliffe and children, of Black Forest, were dinner guests of Mr. and Mrs. Kenneth Dean Saturday, March 2.

Roscoe Hall and son, Rudy, and Carol Myers attended a 4-H County Council at Four Mile.

Mr. and Mrs. John Watkins were in Florence recently to visit Mrs. Watkin's mother.

Mrs. Hollis Woodruff and daughter Gail were business visitors in Colorado Springs Wednesday.

Mr. and Mrs. Wayne Lord and children of Pueblo were in Victor over the wekend visiting with relatives.

Mr. and Mrs. Don Gilbert, Joel and Becky, of Woodland Park, and Mr. and Mrs. Everett McKean and daughters, of Cripple Creek, were the dinner guests of the Roscoe Hall family recently.

Mrs. Marguerite Clark spent the weekend of March 2 in Colorado Springs, due to the illness of Mr. Clark, who is still confined in the hospital there. Kenneth Clark of Denver was in Victor Saturday to help in the store.

Mrs. Norma Bielz and son Bert were business visitors in Colorado Springs Saturday.

Mr. and Mrs. Harry Giesler and family of Carlsbad, N.M., and Dick Carter, of Denver, were weekend guests of Mr. and Mrs. George Carter and family in Goldfield. Mr. and Mrs. Giesler are former district residents.

Englishmen under the leadership of Captain John Smith were the first settlers of Virginia.



"Well, don't be lookin' at ME, buster!"

South Viet Nam Girls Trained As Guerrillas

By MALCOLM W. BROWNE

SAIGON, South Viet Nam (AP) —Phu is a slim, 19-year-old college girl with warm, wide eyes and a bashful smile. She wears her long, black hair in a pony tail and dresses in shimmering, white silk.

She also is a good shot with a U.S. Army carbine and is trained to kill silently with daggers and other weapons.

Phu and her sister, Minh, are among 19,000 South Vietnamese girls who have been trained during the past year to defend themselves and kill Communist guerrillas.

Each received a month of training at the women's military school in Saigon, and spent a few weeks at a strategic hamlet in the Mekong River delta to learn the finer points.

Why does a delicate, 5-foot Asian girl volunteer for military training?

Minh explains:

"Our brother was a helicopter pilot in the Vietnamese Air Force. His helicopter disappeared and probably crashed a year ago. Maybe he was captured by the Viet Cong.

"Also, being in the para-military force makes it easier to go to college."

Woman students who volunteer for military training receive special assistance from the Saigon government.

Several of the para-military girls have been killed or captured in Viet Cong ambushes. Combat may be in the cards for at least some of the girls. Five hundred girls are undergoing advanced combat training at the Thu Duc military school, complete with U.S. military advisors.

Among the trainees is Miss Ngo Dinh Thi Le Thuy, 18, daughter of South Viet Nam's first lady. The first lady, Mrs. Ngo Dinh Nhu, founded the Para-Military Women's Corps, and has pushed to gain recognition for it as an authentic fighting organization.

Girls in blue, toting rifles and pistols, generally march and drill at important parades. Miss Le Thuy gave an impressive marksmanship display at a drill this month.

Some of the girls have outshot their male counterparts, Vietnamese and American, on rifle and pistol ranges.

Many of the girls are civil servants who keep up their military training with one session a week. Some are learning English, which they practice on American military advisors. Many come from refugee families from North Viet Nam, and have a real grudge against the Communists.

In training, the girls sleep in wooden bunks with straw mats. They work hard. Hand to hand combat training includes judo and bayonet drill. Some are qualified paratroopers.

Off duty, the girls look as gentle and faminine as any of their nonmilitary sisters.

Crop Production Hike Is Demanded by Nikita

MOSCOW (AP) — Premier Khrushchev told newly appointed Soviet farm bosses Tuesday to boost lagging crop production.

He spoke at the end of a two-day conference of agricultural chiefs at the Kremlin. The text was not made public.

The Kremlin meeting was attended by about 800 chiefs of the new directorates for collective and state farms of the Russian federation, the largest by far of the 15 Soviet republics.

QUIET, PLEASE

TAMPA, Fla. (AP) — A weathered poster on the fence of a farm north of Tampa reads:

"No hunting aloud."

Simla News

By MRS. B. PARDE—541-2255

Mr. and Mrs. Frank Napier of Ata Vista visited with her cousin Fred Wilson, Friday.

Oma Lord called on Mae Wilson Friday afternoon.

Friends received word from Mrs. Maude Moser that her mother, Lora Cooper, is a patient in Mary Corwin Hospital in Cortez. To friends wishing to write to her, her room No. is 510 East.

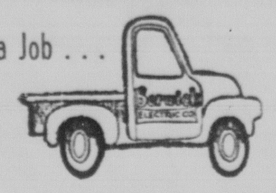
B. Parde made a trip to Colorado Springs to consult her doctor Friday.

Dick and Gayle Engstrom, of Western State College in Gunnison, are home over the quarter break. Gayle is the former Miss Stout.

MECCA—Though dates abound here Arabs still plan to import other types of fruit.

On the Spot!

Doing a Job . . .



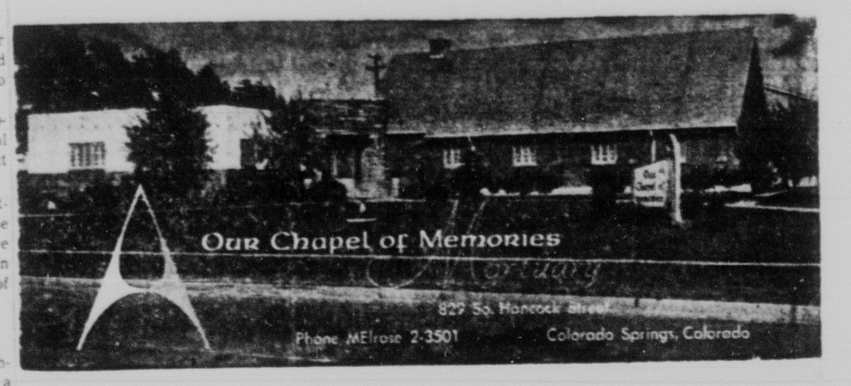
. . . and doing it Right!

Wherever you see the Berwick Truck—in your neighborhood, where you work, where you shop—there is an electrical job being done . . . and done right. For 40 years business, industry and homeowners have counted on Berwick Electric Co. for dependable, efficient electrical installation and maintenance.

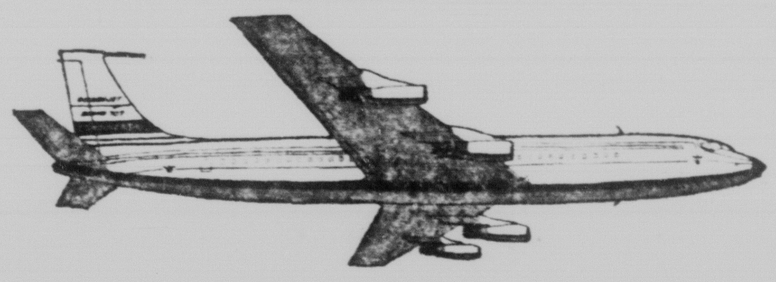
May we help you live better electrically

Range or dryer outlets. Furnace and heating service. Wall receptacles. Electrical heating. Fixtures.

Berwick ELECTRIC CO
129 W. Costilla 632-7683



Only jet-power to CHICAGO LOS ANGELES KANSAS CITY



Fly Continental all the way, connect at Denver to Golden Jets east and west!

Whether you're headed east or west, Continental offers you superior service.

You'll find a wide choice of flights daily to Denver (including the only jet-power there). From Denver, three Golden Jets fly daily to Los Angeles. Four Golden Jets to Chicago. Plus two Golden Jets daily to Kansas City (only jets there).

On the Golden Jets, you have a choice of fares to meet your travel needs. And whichever fare you choose, you'll enjoy Continental's famous brand of hospitality. You can count on Continental to care about you!

For reservations, call your Travel Agent or Continental at ME 6-1323.

CONTINENTAL AIRLINES



YOUR MONEY CAN NOW EARN

8 1/2%

INTEREST

The Joe Newcomer Finance Company pays 5½% guaranteed interest for money—now that same money can earn 8½% interest. Your money loaned in amounts from $10.00 to $5,000 is returned upon demand. For your money loaned you are given a JNFC 5½% Demand Note which is secured by the entire assets of the Joe Newcomer Finance Company. These assets consist of cash, notes receivable and real estate property. The total of these now exceeds two million dollars. Visit with one of the officers of the Joe Newcomer Finance Company and get the full information on how your money can earn 8½% interest.

JOE NEWCOMER FINANCE COMPANY

215 EAST PLATTE AVE. COLORADO SPRINGS

PICTURE IT NOW SEE IT FOREVER

SHEWMAKER'S

Warehouse Clearance SALE

of

PROJECTION SCREENS

50%

OFF REGULAR PRICE

SHEWMAKER'S CAMERA SHOP
30 N. Tejon
Phone 636-1696

THIS WEEK'S Firestone BEST BUYS

50-ft. Vinyl Plastic GARDEN HOSE

DIAMOND 50 LIFE

8-Q-3

- Full 5-year "no charge" replacement guarantee against failure of hose in normal home use
- Bright green opaque plastic with ribbed design to resist scuffing
- Full ⅝-inch inside diameter
- Polished brass couplings

$1.39

limit 2 rolls per customer
additional rolls $1.49 each

Lawn and Plant Food Special Purchase

5,000 Sq. Ft. of Coverage

High Analysis 20-10-5

Only **2.99** Limit Two Bags

8-Q-2

Provides your lawn with the three vital elements necessary for rich green coloring and healthy plant growth — nitrogen, potassium and phosphorus.

MORE MONEY-SAVERS...just say "Charge it"...buy on EASY TERMS!



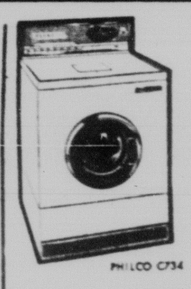
8 lb. Capacity Washer—Low Low Price!
5.00 Down
- Safety Wringer
- White Porcelain T
- Full ⅓ Hp Motor
- Automatic Drain Boards
- Heavy Duty Transmission

PHILCO W-531

FREE 100 LBS. Detergent
With Purchase of Any New Philco Washer This Week

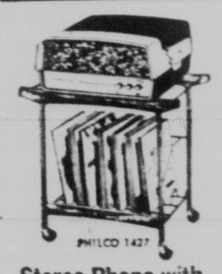


Special
Used TVs $25.00 & up
Used Automatic Washers $49.95 & up



PHILCO C734

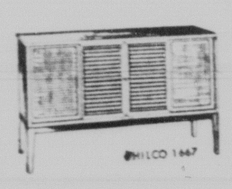
DUOMATIC WASHER-DRYER 27" Wide!
10.00 Down
- Needs No Venting
- 4 Wash—3 Dry Settings
- Automatic Water Saver



PHILCO 1427

Stereo Phono with Stand,
- 2 Stereo Speaker
- Multi-Mix Changer

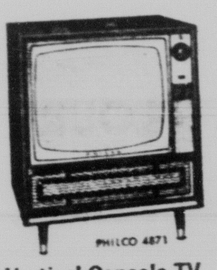
5.00 Down



PHILCO 1667

Stereo Hi-Fi Console AM-FM, FM Stereo
- Mastercraft Cabinet
- 5 Speaker Stereo System
- 4 Speed Changer
- No Drift AM-FM Included

10.00 Down



PHILCO 4871

Vertical Console TV
- 23" overall diag. meas.; 282 sq. in. viewable area
- Cool Chassis • Front sound, front controls

10.00 Down



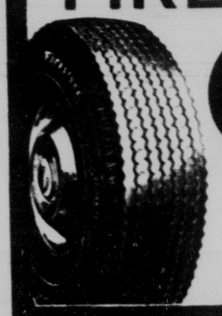
PHILCO 2604

NEW! Courier Personal Portable TV
- Personal Listening Attachment • Removable Cover • Lightweight

5.00 Down

Portable Models From $129.95 and up

FIRESTONE NYLONAIRE



9.95

Plus tax and tire off your car
Size 6.70-15 Blackwall Tube-Type
Tubeless only $2 more

- ☆ Full 4-Plies
- ☆ Long-Wearing DIENE Rubber
- ☆ Safety-Fortified Cord
- ☆ Speedway-Proved for Turnpike Safety
- ☆ 15-MONTH ROAD HAZARD GUARANTEE

WHITEWALLS ONLY $2 MORE

YOU KNOW WHAT YOU'RE GETTING WHEN YOU BUY FIRESTONE

Firestone

For Fast, Efficient Tire, Brake and Alignment Service By Experts with Precision Equipment

DOWNTOWN DRIVE-IN FIRESTONE STORE
230 South Tejon Ph. 633-4641
FREE STORESIDE CUSTOMER PARKING

History Is Repeated In Arizona Daily

TUCSON, Ariz. (AP) — An entry from the diary of pioneer resident George Hand of Tucson appears daily in the Arizona Daily Star of Tucson.

On Jan. 10, 1877, Hand noted that Lew Davis and some others left on the stage for Phoenix.

On Jan. 10, 1963, Lew Davis, mayor of Tucson, and some others left for Phoenix to confer with city officials there.

HEY LOOK

Do you want your basement and closets cleaned out and get paid for it? We'll bring all your good items you no longer need and exchange them for TRADING UNITS, which you can use to buy merchandise you need.

Merchandise Exchange
1405 S. 8th 632-4483

Cripple Creek-Victor News

By Naoma Pope — 277J

Richard Chapman, who is attending Pueblo college, spent the weekend in Cripple Creek with his parents, Mr. and Mrs. James Chapman, and friends.

The condition of Mrs. H. T. Coppage, a patient at Community Hospital in Boulder, is reported to be critical.

Mr. and Mrs. Leslie Wilkinson spent several days recently in Denver on business.

Mr. and Mrs. Al Pope were business visitors in Colorado Springs Tuesday.

Mrs. Emmett Hoolihan celebrated her birthday anniversary Friday, March 2. Mrs. Royce King and Mrs. Wayne Heifner called on her in the afternoon with cake and gifts.

Mr. and Mrs. Fred Shinkle and family, of Commerce City, Colo., spent Sunday, March 3, in Cripple Creek visiting Mr. and Mrs. George Ward and other relatives. A family dinner was enjoyed in honor of Carol Shinkle's twelfth birthday.

Mrs. Joe Burns was hostess to members of the Twentieth Century Club at her home in Cripple Creek Wednesday. She served a delicious one o'clock luncheon. Mrs. Leslie Wilkinson had charge of the lesson, after which a social hour was enjoyed. In addition to Mrs. Wilkinson and the hostess, those present were: Mrs. P. H. House, Mrs. Edna Nichols, Mrs. Robert Mentzer, Mrs. Charles Gassmann, Mrs. Walter Witcher, Mrs. Robert Trumphy and Mrs. Emma Barr. Mrs. Barr will have the next meeting at her home in Victor Wednesday, March 20.

Miss Renee Patton of Canon City spent the weekend of March 2 in Cripple Creek visiting friends.

Johnny Sharpe, a student at Greeley, spent the weekend of March 2 in Cripple Creek with his mother, Mrs. Pauline Sharpe, and friends.

Mrs. Rena Vetter entertained the WBA at her home in Cripple Creek Wednesday evening. A short business meeting was held, after which card games were enjoyed and delicious refreshments were served by the hostess. Other members present were: Mrs. Clarine Andrew, Mrs. Catherine Rodgers, Mrs. Lulabelle Neppel, Mrs. Loretta Tremayne, Mrs. Mary Swift, Mrs. Lou Mentzer and Mrs. Edna Nichols. Mrs. Anna Dean Stanker was a guest for the evening. The next meeting will be at the home of Mrs. Mentzer Wednesday evening, March 20.

Royce King and son Jay were business callers in Colorado Springs Saturday, March 2.

Mrs. Joe Burns entertained the ELE Club at her home in Cripple Creek Tuesday evening. Decorations were beautiful in a St. Patrick's Day motif. Following a short business meeting bridge was enjoyed and lovely refreshments were served. In addition to the hostess members present were: Mrs. Ralph Davis, Mrs. Francis Gunn, Mrs. LeRay Hawkins, Mrs. Walter Witcher, Mrs. Edna Nichols, Mrs. Joe Swift, and Mrs. Robert Trumpy.

Rev. Bill Kent, of Denver, was guest minister at the United Church of Cripple Creek Sunday, March 3. He was accompanied by his wife. While here they were house guests of Mrs. Hazel Elliott.

Mr. and Mrs. Dwight Brakefield of Salina, Kan., announce the birth of a daughter, Brooke Elizabeth, Friday, Feb. 22. The baby weighed six pounds and six ounces. The Brakefields' have three other daughters. Mrs. Brakefield is the former Charlotte Ann Rolofson.

Mr. and Mrs. Francis Harclerode spent Saturday night, March 2, at their Beaver Valley Ranch. Harkie has improved very much from recent heart attack.

Hancel Adams was a business visitor in Colorado Springs Wednesday.

Steve Snodgress of Colorado Springs spent the weekend of March 2 in Victor with his wife, Ima.

S. Sgt. Milo Sutcliffe and children, of Black Forest, were dinner guests of Mr. and Mrs. Kenneth Dean Saturday, March 2.

Roscoe Hall and son, Rudy, and Carol Myers attended a 4-H County Council at Four Mile.

Mr. and Mrs. John Watkins were in Florence recently to visit Mrs. Watkin's mother.

Mrs. Hollis Woodruff and daughter Gail were business visitors in Colorado Springs Wednesday.

Mr. and Mrs. Wayne Lord and children of Pueblo were in Victor over the wekend visiting with relatives.

Mr. and Mrs. Don Gilbert, Joel and Becky, of Woodland Park, and Mr. and Mrs. Everett McKean and daughters, of Cripple Creek, were the dinner guests of the Roscoe Hall family recently.

Mrs. Marguerite Clark spent the weekend of March 2 in Colorado Springs, due to the illness of Mr. Clark, who is still confined in the hospital there. Kenneth Clark of Denver was in Victor Saturday to help in the store.

Mrs. Norma Bielz and son Bert were business visitors in Colorado Springs Saturday.

Mr. and Mrs. Harry Giesler and family of Carlsbad, N.M., and Dick Carter, of Denver, were weekend guests of Mr. and Mrs. George Carter and family in Goldfield. Mr. and Mrs. Giesler are former district residents.

Englishmen under the leadership of Captain John Smith were the first settlers of Virginia.



"Well, don't be lookin' at ME, buster!"

South Viet Nam Girls Trained As Guerrillas

By MALCOLM W. BROWNE

SAIGON, South Viet Nam (AP) —Phu is a slim, 19-year-old college girl with warm, wide eyes and a bashful smile. She wears her long, black hair in a pony tail and dresses in shimmering white silk.

She also is a good shot with a U.S. Army carbine and is trained to kill silently with daggers and other weapons.

Phu and her sister, Minh, are among 19,000 South Vietnamese girls who have been trained during the past year to defend themselves and kill Communist guerrillas.

Each received a month of training at the women's military school in Saigon, and spent a few weeks at a strategic hamlet in the Mekong River delta to learn the finer points.

Why does a delicate, 5-foot Asian girl volunteer for military training?

Minh explains:

"Our brother was a helicopter pilot in the Vietnamese Air Force. His helicopter disappeared and probably crashed a year ago. Maybe he was captured by the Viet Cong.

"Also, being in the para-military force makes it easier to go to college."

Woman students who volunteer for military training receive special assistance from the Saigon government.

Several of the para-military girls have been killed or captured in Viet Cong ambushes. Combat may be in the cards for at least me of thegirls.Fivehundso some of the girls. Five hundred are undergoing advanced comba training at the Thu Duc military school, complete with U.S. military advisors.

Among the trainees is Miss Ngo Dinh Thi Le Thuy, 18, daughter of South Viet Nam's first lady. The first lady, Mrs. Ngo Dinh Nhu, founded the Para-Military Women's Corps, and has pushed to gain recognition for it as an authentic fighting organization.

Girls in blue, toting rifles and pistols, generally march and drill at important parades. Miss Le Thuy gave an impressive marksmanship display at a drill this month.

Some of the girls have outshot their male counterparts, Vietnamese and American, on rifle and pistol ranges.

Many of the girls are civil servants who keep up their military training with one session a week. Some are learning English, which they practice on American military advisors. Many come from refugee families from North Viet Nam, and have a real grudge against the Communists.

In training, the girls sleep in wooden bunks with straw mats. They work hard. Hand to hand combat training includes judo and bayonet drill. Some are qualified paratroopers.

Off duty, the girls look as gentle and faminine as any of their nonmilitary sisters.

Crop Production Hike Is Demanded by Nikita

MOSCOW (AP) — Premier Khrushchev told newly appointed Soviet farm bosses Tuesday to boost lagging crop production.

He spoke at the end of a two-day conference of agricultural chiefs at the Kremlin. The text was not made public.

The Kremlin meeting was attended by about 800 chiefs of the new directorates for collective and state farms of the Russian federation, the largest by far of the 15 Soviet republics.

QUIET, PLEASE

TAMPA, Fla. (AP) — A weathered poster on the fence of a farm north of Tampa reads "No hunting aloud."

Simla News

By MRS. B. PARDE—541-2255

Mr. and Mrs. Frank Napier of Ata Vista visited with her cousin Fred Wilson, Friday.

Oma Lord called on Mae Wilson Friday afternoon.

Friends received word from Mrs. Maude Moser that her mother, Lora Cooper, is a patient in Mary Corwin Hospital in Cortez. To friends wishing to write to her, her room No. is 510 East.

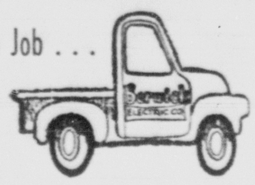
B. Parde made a trip to Colorado Springs to consult her doctor Friday.

Dick and Gayle Engstrom, of Western State College in Gunnison, are home over the quarter break. Gayle is the former Miss Stout.

MECCA—Though dates abound here Arabs still plan to import other types of fruit.

On the Spot!

Doing a Job . . .



. . . and doing it Right!

Wherever you see the Berwick Truck—in your neighborhood, where you work, where you shop—there is an electrical job being done . . . and done right. For 40 years business, industry and homeowners have counted on Berwick Electric Co. for dependable, efficient electrical installation and maintenance.

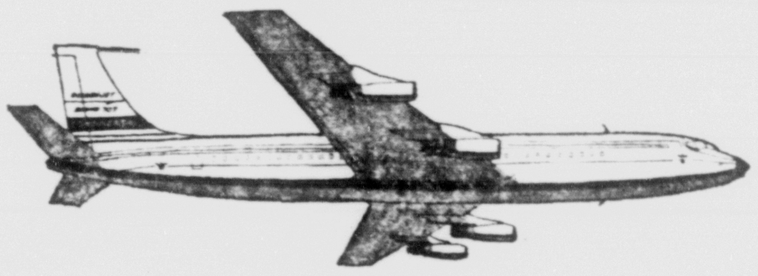
May we help you live better electrically

Range or dryer outlets. Furnace and heating service. Wall receptacles. Electrical heating. Fixtures.

Berwick ELECTRIC CO.
129 W. Costilla 632-7683

Only jet-power to

CHICAGO
LOS ANGELES
KANSAS CITY



Fly Continental all the way, connect at Denver to Golden Jets east and west!

Whether you're headed east or west, Continental offers you superior service.

You'll find a wide choice of flights daily to Denver (including the only jet-power there). From Denver, three Golden Jets fly daily to Los Angeles. Four Golden Jets to Chicago. Plus two Golden Jets daily to Kansas City (only jets there).

On the Golden Jets, you have a choice of fares to meet your travel needs. And whichever fare you choose, you'll enjoy Continental's famous brand of hospitality. You can count on Continental to care about you!

For reservations, call your Travel Agent or Continental at ME 6-1323.

CONTINENTAL AIRLINES



YOUR MONEY CAN NOW EARN

8½%

INTEREST

The Joe Newcomer Finance Company pays 5½% guaranteed interest for money—now that same money can earn 8½% interest. Your money loaned in amounts from $10.00 to $5,000 is returned upon demand. For your money loaned you are given a JNFC 5½% Demand Note which is secured by the entire assets of the Joe Newcomer Finance Company. These assets consist of cash, notes receivable and real estate property. The total of these now exceeds two million dollars. Visit with one of the officers of the Joe Newcomer Finance Company and get the full information on how your money can earn 8½% interest.

JOE NEWCOMER
FINANCE COMPANY

215 EAST PLATTE AVE. COLORADO SPRINGS

PICTURE IT NOW SEE IT FOREVER

SHEWMAKER'S
Warehouse Clearance SALE
of
PROJECTION SCREENS
50% OFF REGULAR PRICE
SHEWMAKER'S CAMERA SHOP
30 N. Tejon
Phone 636-1696



THIS WEEK'S Firestone BEST BUYS

50-ft. Vinyl Plastic GARDEN HOSE
8-Q-3
• Full 5-year "no charge" replacement guarantee against failure of hose in normal home use
• Bright green opaque plastic with ribbed design to resist scuffing
• Full ⅝-inch inside diameter
• Polished brass couplings
$1.39 limit 2 rolls per customer additional rolls $1.49 each

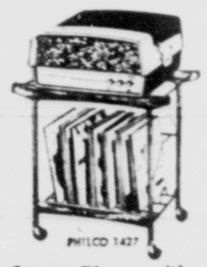
Lawn and Plant Food Special Purchase
5,000 Sq. Ft. of Coverage
High Analysis 20-10-5
8-Q-2
Only 2.99 Limit Two Bags
Provides your lawn with the three vital elements necessary for rich green coloring and healthy plant growth — nitrogen, potassium and phosphorus.

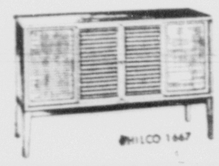
MORE MONEY-SAVERS...just say "Charge it"...buy on EASY TERMS!


8 lb. Capacity Washer—Low Low Price!
5.00 Down
• Safety Wringer
• White Porcelain T
• Full ⅓ Hp Motor
• Automatic Drain Boards
• Heavy Duty Transmission
PHILCO W-331

FREE 100 LBS. Detergent
With Purchase of Any New Philco Washer This Week
Special
Used TVs $25.00 & up
Used Automatic Washers $49.95 & up


PHILCO C734
DUOMATIC WASHER-DRYER 27" Wide!
10.00 Down
• Needs No Venting
• 4 Wash—3 Dry Settings
• Automatic Water Saver


PHILCO 1427
Stereo Phono with Stand,
• 2 Stereo Speaker
• Multi Mix Changer
5.00 Down


PHILCO 1447
Stereo Hi-Fi Console AM-FM, FM Stereo
• Mastercraft Cabinet
• 5 Speaker Stereo System
• 4 Speed Changer
• No Drift AM-FM Included
10.00 Down


PHILCO 4871
Vertical Console TV
• 23" overall diag. meas.; 282 sq. in. viewable area
• Cool Chassis • Front sound, front controls
10.00 Down


PHILCO 2604
NEW! Courier Personal Portable TV
• Personal Listening Attachment • Removable Cover • Lightweight
5.00 Down
Portable Models From $129.95 and up

FIRESTONE NYLONAIRE


9.95
Plus tax and tire off your car
Size 6.70-15 Blackwall Tube-Type
Tubeless only $2 more
☆ Full 4-Plies
☆ Long-Wearing DIENE Rubber
☆ Safety-Fortified Cord
☆ Speedway-Proved for Turnpike Safety
☆ 15-MONTH ROAD HAZARD GUARANTEE
WHITEWALLS ONLY $2 MORE

YOU KNOW WHAT YOU'RE GETTING WHEN YOU BUY FIRESTONE

Firestone
For Fast, Efficient Tire, Brake and Alignment Service By Experts with Precision Equipment

DOWNTOWN DRIVE-IN FIRESTONE STORE
230 South Tejon Ph. 633-4641
FREE STORESIDE CUSTOMER PARKING

FREE

CLIP THIS COUPON

12 OZ. BEVERAGE GLASS

KING SOOPERS

FREE! ONE LIBBEY HOB-KNOB GLASS

THIS IS NUMBER 3

Coupon Good Thru Wednesday March 20

This Coupon Redeemable at King Soopers Only. Coupon Valid Only When Properly Filled Out With Name and Address.

NAME .....

ADDRESS .....

COUPON GOOD AT KING'S PALMER PARK SOOPER AND PIKES PEAK AVE. SOOPER ONLY. LIMIT ONE COUPON PER FAMILY.

LIBBEY GLASSES!

Each Week For Four More Weeks, Kings Will Give a Smartly Styled Libbey Glass In The Most Beautiful Hob-Nob Design. No Purchase necessary . . . Just Bring The Coupon Below. Limit One Coupon Per Family.

Special Savings When You Buy The Companions To Your Free Glasses!

12 Oz. Beverage
6 Oz. Juice
10½ Oz. Beverage

4 Glasses **88c**

MARGARINE MILE HI LB. PKG. **10c**

HILLS BROS. COFFEE 2 LB. CAN **98c**

WESSON OIL

Extra Large Size 38 Oz. Size **49c**

MAYONNAISE

Best Foods Quart Jar **49c**

GOLD MEDAL FLOUR (Inc. 8c off) 10 Lb. Bag **89c**

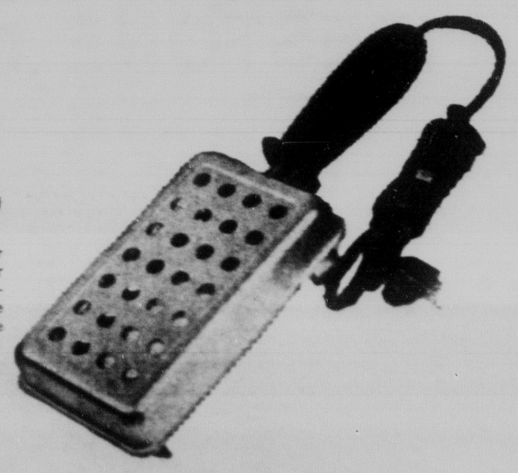
FRENCH FRIES Ida Treat Krinkly Cut Frozen Potatoes 3 9-Oz. Pkgs. **25c**

CASSEROLE Morton Frozen Macaroni & Cheese 6 8 Oz. Pkgs. **$1**

REFRIGERATOR DEFROSTERS!

Now You Can Defrost Your Refrigerator Easily and Quickly . . . Without Work or Mess!

See this deluxe 500-watt infra-red defroster, copper clad for controlled heat, unconditionally guaranteed for one year! Use it as a hot plate, too! Frequent defrosting can add years to the life of your refrigerator, save excessive electrical bills, keep food fresh longer! See this handy Shane defroster today!



* King's Low Price! **$5.95**



2 Convenient Locations To Serve You

501 East Pikes Peak Ave.
Open 8:00 a.m. to 8:00 p.m.
Sundays: 9:00 a.m. to 7:00 p.m.

2727 Palmer Park Blvd. at Circle Drive
Including King's Pharmacy
Tues., Wed., Thurs., and Sat.,
8:00 a.m. to 8:00 p.m.
Mon. and Fri., 8:00 a.m. to 9:00 p.m.
Sundays: 9:00 a.m. to 7:00 p.m.

Prices Good Thru Saturday March 16
We Reserve the Right to Limit Quantities

Fresh from King's own quality bakery!

WHERE BETTER THINGS ARE BAKED FOR YOUR TASTE AND HEALTH

RAISIN ROLLS Royal Viking Danish Pkg. of 6 Regular 39c SPECIAL **33c**

ANGEL FOOD Chocolate Iced 9 Inch Size Regular 79c SPECIAL **69c**

Health and Beauty Specials

ANACIN REGULAR $1.25 BTLE. OF 100 **89c**

MENNEN BABY MAGIC LOTION FOR MOTHER & BABY, REGULAR $1.00 9 OZ. SIZE **77c**

IPANA TOOTH PASTE ECONOMY SIZE TUBE REGULAR 69c **57c**

CHEESE SPREAD Chefs Delight, Pimento or Regular 2 Lb. Pkg. **49c**

PIZZA MIX Chef Boy-Ardee With Cheese Lg. Pkg. **39c**

BOOK MATCHES Superior Bird Design 50 Ct. Ctn. **10c**

Instant Pudding Royal 2 Pkgs. 23c

Instant Potatoes French's Au Gratin 5½ Oz. Pkg. 39c

Instant Potatoes French's Mashed 7 Oz. Pkg. 33c

Budget Sponges DuPont Wet Pak 2 Ct. Pkg. 29c

Baked Beans B&M 28 Oz. Can 39c

Baked Beans B&M 18 Oz. Can 30c

Dixie Cup Dispenser 24 Ct. 9 oz. 79c

Dixie Cup Dispenser Refill 40 Ct. 9 oz. 49c

Formula "409" ALL PURPOSE SPRAY CLEANER 22 OZ. SIZE 89c

Orange Juice Donald Duck Frozen 4 6 Oz. Cans $1

Orange Juice Donald Duck Frozen 12 Oz. Can 49c

Baby Dill Pickle Drehers Fresh Regular Pint Jar 29c

Sweet Relish Drehers 16 Oz. Jar 39c

Rusk Criticizes 'Public Debate' Of U.S. Policies

WASHINGTON (AP)—Secretary of State Dean Rusk said Monday negotiations for a nuclear test ban with the Soviet Union are made more difficult by "public debate" in this country over U.S. proposals.

He told the Senate Foreign Relations Committee, under sometimes critical questioning, that at the present there is no indication of serious progress in negotiations.

But the United States is pursuing the talk in the hope of reaching at least a first step which would "put a ceiling on the arms race," Rusk said.

Republicans and some Democrats have been critical of U.S. willingness to accept only seven on-site inspections a year on Soviet soil and other U.S. concessions aimed at getting the Soviet Union to agree to a treaty.

Chairman J. William Fulbright, D-Ark., in sharp tones, told Rusk the negotiations have become a subject of partisan debate because of administration efforts to negotiate an agreement in the open.

"I disagree with the whole procedure," Fulbright told him. "It is a very poor procedure you have followed."

Earlier Rusk said the United States is warranted in running the risks of its proposals for a test ban treaty.

Florissant News

By MRS. BEN GARVER

A number of residents from here attended the funeral services for James Ryan who passed away in Manitou Springs. He was a former Lake George resident and postmaster. Sympathy is extended to his family.

The upper class students attending Woodland Park School will have a spring vacation, the week starting the 18th of March. This week will be a busy one, with nine week tests coming up.

A welcome is extended to newcomers in the region. Mr. and Mrs. Edward Brown recently moved to Hartsel from Idaho Springs. He is a state highway employee. Mr. and Mrs. William Abbot moved to Lake George from Colorado Springs, and are living in the former Wylie Barr home.

The infant son of Mr. and Mrs. Dale Orcutt has been hospitalized with a respiratory ailment. Several cases of mumps have been reported, and flu still seems prevalent.

The storm of last weekend left eight inches of snow hereabouts and the temperature plunged to 15 below. Many students were unable to attend school altho buses ran as usual.

New calves are arriving fast these days, with most ranchers reporting good luck so far.

Mr. and Mrs. Lawson Sumner arrived home this weekend, and report a restful trip to Tucson, and into lower California.

The members of the pep club and basketball team went by bus to Kiowa for the tournament. The nearest Woodland Park came to victory was the third place contest Saturday night, a narrow win for Kiowa.

Mr. and Mrs. Charles Davis attended the funeral services of her aged mother in Colby, Kan., who had long been ill.

The Wilbur Lewises and Emil Warling attended the meeting of Republican Central Committee Saturday at Fairplay.

The Help U Club met at the home of Mrs. Ben Garver, March 7 and following a chicken dinner, answered roll call with Irish jokes. Mrs. Nate Snare reported on freezing methods and pastry baking and distributed literature. A certificate was displayed, given to the club, for its assistance to the polio fund. A report was made on the recent County Council meeting. The year books were distributed. Twenty-three ladies and several children were present, and Mrs. Helen Wright and Mrs. Ed Brown were welcomed as new members. The next meeting will be March 21 at the home of Mrs. Dan Miller.

A speedy recovery is the wish for Will Smith who is hospitalized in Colorado Springs, and for Kenneth Fallis, who has been in the hospital for medical tests.

Miss Vicki Hightower has been visiting relatives, the Hightowers of Black Forest.

Mrs. Carl Reick hosted a wild goose dinner honoring Carl Reick's birthday Friday night. Guests were Mrs. Ronald Huysman and son of Colorado Springs and Mr. and Mrs. Ben Carver.

FALSE TEETH BY THE HERD

DOUGLAS, Ariz. (AP) —Dr. Charles Behney, a veterinarian, may soon branch out into dentistry.

He is conducting a survey to determine if ranchers favor false teeth for cattle. Already, he has one customer and a herd of patients.

FREE

CLIP THIS COUPON

12 OZ. BEVERAGE GLASS

KING SOOPERS

FREE! ONE LIBBEY HOB-KNOB GLASS

THIS IS NUMBER 3

Coupon Good Thru Wednesday March 20

This Coupon Redeemable at King Soopers Only. Coupon Valid Only When Properly Filled Out With Name and Address.

NAME .....

ADDRESS .....

COUPON GOOD AT KING'S PALMER PARK SOOPER AND PIKES PEAK AVE. SOOPER ONLY. LIMIT ONE COUPON PER FAMILY.

LIBBEY GLASSES!

Each Week For Four More Weeks, Kings Will Give a Smartly Styled Libbey Glass In The Most Beautiful Hob-Nob Design. No Purchase necessary . . . Just Bring The Coupon Below. Limit One Coupon Per Family.

Special Savings When You Buy The Companions To Your Free Glasses!

12 Oz. Beverage
6 Oz. Juice
10½ Oz. Beverage

4 Glasses **88c**

MARGARINE MILE HI LB. PKG. **10c**

HILLS BROS. COFFEE 2 LB. CAN **98c**

WESSON OIL

Extra Large Size 38 Oz. Size **49c**

MAYONNAISE

Best Foods Quart Jar **49c**

GOLD MEDAL FLOUR (Inc. 8c off) 10 Lb. Bag **89c**

FRENCH FRIES Ida Treat Krinkly Cut Frozen Potatoes 3 9-Oz. Pkgs. **25c**

CASSEROLE Morton Frozen Macaroni & Cheese 6 8 Oz. Pkgs. **$1**



2 Convenient Locations To Serve You

501 East Pikes Peak Ave.
Open 8:00 a.m. to 8:00 p.m.
Sundays: 9:00 a.m. to 7:00 p.m.

2727 Palmer Park Blvd. at Circle Drive
Including King's Pharmacy
Tues., Wed., Thurs., and Sat.,
8:00 a.m. to 8:00 p.m.
Mon. and Fri., 8:00 a.m. to 9:00 p.m.
Sundays: 9:00 a.m. to 7:00 p.m.

Prices Good Thru Saturday March 16
We Reserve the Right to Limit Quantities

Fresh from King's own quality bakery!

WHERE BETTER THINGS ARE BAKED FOR YOUR TASTE AND HEALTH

RAISIN ROLLS Royal Viking Danish Pkg. of 6 Regular 39c SPECIAL **33c**

ANGEL FOOD Chocolate Iced 9 Inch Size Regular 79c SPECIAL **69c**

Health and Beauty Specials

ANACIN REGULAR $1.25 BTLE. OF 100 **89c**

MENNEN BABY MAGIC LOTION FOR MOTHER & BABY, REGULAR $1.00 9 OZ. SIZE **77c**

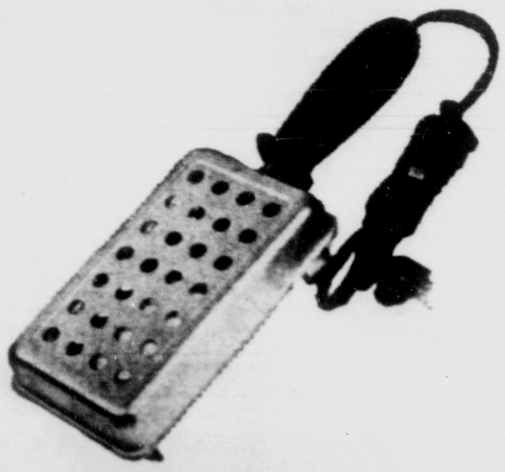
IPANA TOOTH PASTE ECONOMY SIZE TUBE REGULAR 69c **57c**

REFRIGERATOR DEFROSTERS!

Now You Can Defrost Your Refrigerator Easily and Quickly . . . Without Work or Mess!

See this deluxe 500-watt infra-red defroster, copper clad for controlled heat, unconditionally guaranteed for one year! Use it as a hot plate, too! Frequent defrosting can add years to the life of your refrigerator, save excessive electrical bills, keep food fresh longer! See this handy Shane defroster today!

* King's Low Price! **$5.95**



CHEESE SPREAD Chefs Delight, Pimento or Regular 2 Lb. Pkg. **49c**

PIZZA MIX Chef Boy-Ardee With Cheese Lg. Pkg. **39c**

BOOK MATCHES Superior Bird Design 50 Ct. Ctn. **10c**

Instant Pudding Royal 2 Pkgs. 23c

Instant Potatoes French's Au Gratin 5½ Oz. Pkg. 39c

Instant Potatoes French's Mashed 7 Oz. Pkg. 33c

Budget Sponges DuPont Wet Pak 2 Ct. Pkg. 29c

Baked Beans B&M 28 Oz. Can 39c

Baked Beans B&M 18 Oz. Can 30c

Dixie Cup Dispenser 24 Ct. 9 oz. 79c

Dixie Cup Dispenser Refill 40 Ct. 9 oz. 49c

Formula "409" ALL PURPOSE SPRAY CLEANER 22 OZ. SIZE 89c

Orange Juice Donald Duck Frozen 4 6 Oz. Cans $1

Orange Juice Donald Duck Frozen 12 Oz. Can 49c

Baby Dill Pickle Drehers Fresh Regular Pint Jar 29c

Sweet Relish Drehers 16 Oz. Jar 39c

Rusk Criticizes 'Public Debate' Of U.S. Policies

WASHINGTON (AP)—Secretary of State Dean Rusk said Monday negotiations for a nuclear test ban with the Soviet Union are made more difficult by "public debate" in this country over U.S. proposals.

He told the Senate Foreign Relations Committee, under sometimes critical questioning, that at the present there is no indication of serious progress in negotiations.

But the United States is pursuing the talk in the hope of reaching at least a first step which would "put a ceiling on the arms race," Rusk said.

Republicans and some Democrats have been critical of U.S. willingness to accept only seven on-site inspections a year on Soviet soil and other U.S. concessions aimed at getting the Soviet Union to agree to a treaty.

Chairman J. William Fulbright, D-Ark., in sharp tones, told Rusk the negotiations have become a subject of partisan debate because of administration efforts to negotiate an agreement in the open.

"I disagree with the whole procedure," Fulbright told him. "It is a very poor procedure you have followed."

Earlier Rusk said the United States is warranted in running the risks of its proposals for a test ban treaty.

Florissant News

By MRS. BEN GARVER

A number of residents from here attended the funeral services for James Ryan who passed away in Manitou Springs. He was a former Lake George resident and postmaster. Sympathy is extended to his family.

The upper class students attending Woodland Park School will have a spring vacation, the week starting the 18th of March. This week will be a busy one, with nine week tests coming up.

A welcome is extended to newcomers in the region. Mr. and Mrs. Edward Brown recently moved to Hartsel from Idaho Springs. He is a state highway employee. Mr. and Mrs. William Abbot moved to Lake George from Colorado Springs, and are living in the former Wylie Barr home.

The infant son of Mr. and Mrs. Dale Orcutt has been hospitalized with a respiratory ailment. Several cases of mumps have been reported, and flu still seems prevalent.

The storm of last weekend left eight inches of snow hereabouts and the temperature plunged to 15 below. Many students were unable to attend school altho buses ran as usual.

New calves are arriving fast these days, with most ranchers reporting good luck so far.

Mr. and Mrs. Lawson Sumner arrived home this weekend, and report a restful trip to Tucson, and into lower California.

The members of the pep club and basketball team went by bus to Kiowa for the tournament. The nearest Woodland Park came to victory was the third place contest Saturday night, a narrow win for Kiowa.

Mr. and Mrs. Charles Davis attended the funeral services of her aged mother in Colby, Kan., who had long been ill.

The Wilbur Lewises and Emil Warling attended the meeting of Republican Central Committee Saturday at Fairplay.

The Help U Club met at the home of Mrs. Ben Garver, March 7 and following a chicken dinner, answered roll call with Irish jokes. Mrs. Nate Snare reported on freezing methods and pastry baking and distributed literature. A certificate was displayed, given to the club, for its assistance to the polio fund. A report was made on the recent County Council meeting. The year books were distributed. Twenty-three ladies and several children were present, and Mrs. Helen Wright and Mrs. Ed Brown were welcomed as new members. The next meeting will be March 21 at the home of Mrs. Dan Miller.

A speedy recovery is the wish for Will Smith who is hospitalized in Colorado Springs, and for Kenneth Fallis, who has been in the hospital for medical tests.

Miss Vicki Hightower has been visiting relatives, the Hightowers of Black Forest.

Mrs. Carl Reick hosted a wild goose dinner honoring Carl Reick's birthday Friday night. Guests were Mrs. Ronald Huysman and son of Colorado Springs and Mr. and Mrs. Ben Carver.

FALSE TEETH BY THE HERD

DOUGLAS, Ariz. (AP) —Dr. Charles Behney, a veterinarian, may soon branch out into dentistry.

He is conducting a survey to determine if ranchers favor false teeth for cattle. Already, he has one customer and a herd of possibles.

I Remember

By CHARLES S. DUDLEY

I never saw the old glass factory a mile south of Colorado City, now a part of Colorado Springs, but I remember how common it was to see chunks of green glass, relics of the plant, chipped off so that they sparkled in the sunlight, in flower beds and other ornamental spots in the Pikes Peak Region. They do not now seem to be so much in evidence.



C. S. DUDLEY

The glass factory was surrounded by houses in which the employes and their families lived, and the area was called Glasstown.

It was in the 1880's that the late J. B. Wheeler of Manitou established Glasstown and started the glass manufacturing industry there. The principal objects manufactured were soda pop bottles. Wheeler owned the Manitou Mineral Water Co. and bottles manufactured at the glass factory were taken to Manitou and there filled at the soda springs bottling works.

Altho I never saw the glass factory, I should like to have. I saw only the cluster of deserted houses at the place, long after glass was made there. I do remember going thru the Manitou Mineral Water Co. bottling plant when I was a child.

I was curious about one of the men wearing a mask and was told that he wore the mask as a protection against flying glass.

I never knew Wheeler, who owned besides the Manitou Mineral Water Co. the bank in Manitou. He also had a fine residence there, with spacious grounds and a long building in which there were private bowling alleys.

It was said that sand found near the location of the glass works was of an excellent quality for the glass. In 1891 a fire destroyed the factory. It was rebuilt and continued in operation until the panic of 1893. Efforts were made later to re-establish the glass industry in the Pikes Peak Region, but it was never resumed.

I recall that when I was a child in Denver and passed much of summer school vacations with my grandmother, Mrs. Mary Spencer, in Manitou I would go to the soda and iron springs for mineral water, which I carried in tall bottles to which a woden handle was affixed with wire.

I was small and had to be careful not to crack the bottles on steps as I walked. Now I observe that most of the mineral water toters I have seen carry jugs, instead of bottles. Of course many who go for the mineral water now go in cars and fill a whole boxful of jugs.

Jack-of-All Trades Has to Fill Out Form

UTICA, N. Y. (AP)—Henry G. Murad, 30, is a little puzzled as to what to write for "occupation" filling out forms.

As a chemist he's employed in the Rome, N.Y., Air Development Center laboratory. As a teacher, he conducts a chemistry course two evenings a week at Utica College of Syracuse University.

Holder of a master's degree, he is now studying for a Ph.D. degree in his chosen field of inorganic chemistry. And on weekends he assists in his father's food market.



S'NO SNOW—It may look like snow but it's sand, and warm sand at that, which surrounds Judy Hines in this photo. Cheer up, the mild weather of the Lower Rio Grande Valley's South Padre Island will eventually be back to northern climes.

Everything's at King's!

...LIKE Sooperb



Corned Beef

Lady Linda Or Kneips
3 To 4 Lb. Average
LB. 59¢

...LIKE Sooperb Beef

ROUND STEAKS KING'S SOOPERB BEEF LB. 69c

SIRLOIN STEAKS KING'S SOOPERB BEEF LB. 79c

SHORT CUT STEAK King's Sooperb Beef Lb. 95c

T-BONE STEAK King Sooperb Beef Lb. 95c

PORTERHOUSE STEAK King's Sooperb Beef Lb. 98c

CUBED STEAK King's Sooperb Beef Lb. 85c

SIRLOIN TIP STEAK King's Sooperb Beef Lb. 89c

SIRLOIN TIP ROAST King's Sooperb Beef Lb. 85c

TOP ROUND STEAKS King's Sooperb Beef (Boneless) Lb. 85c

RUMP ROASTS King's Sooperb Beef Lb. 69c

SKINLESS WEINERS Sigman's Mile Hi Lb. Pkg. 49c

Budget Sponges	DuPont Wet Pak	4 Ct. Pkg.	39c
Budget Sponges	DuPont Wet Pak	Lge. Size	29c
Cocoa Mix	Hersheys Instant Inc. (4c off)	Lb. Size	37c
Milk Amplifier	Vitamin Fortified Chocolate Syrup Hersheys	22 Oz. Size	57c
Chocolate Dainties	Hersheys (Inc. 5c Off)	12 Oz. Pkg.	43c
Sandwich Cookies	Supreme, Chocolate Fudge	16 Oz. Pkg.	39c
Modess	Regular, Super or Teenage	12 Ct. Pkg.	35c
Bar None Syrup		22 Oz. Btle.	43c

King's freshest finest quality produce!

Fresh Carrots

CRISP TENDER

LB. PK. 9¢ 2 LB. PK. 17¢

RADISHES FRESH, CRISP SOLID LARGE BUNCHES 2 BUNCHES FOR 15c

GREEN ONIONS Fresh Large Bunches 3 Bunches 15c

AFRICAN VIOLETS Lush Blooming Each 69c

Prices Good Thru Saturday March 16

We Reserve the Right to Limit Quantities



I Remember

By CHARLES S. DUDLEY

I never saw the old glass factory a mile south of Colorado City, now a part of Colorado Springs, but I remember how common it was to see chunks of green glass, relics of the plant, chipped off so that they sparkled in the sunlight, in flower beds and other ornamental spots in the Pikes Peak Region. They do not now seem to be so much in evidence.



C. S. DUDLEY

The glass factory was surrounded by houses in which the employes and their families lived, and the area was called Glasstown.

It was in the 1880's that the late J. B. Wheeler of Manitou established Glasstown and started the glass manufacturing industry there. The principal objects manufactured were soda pop bottles. Wheeler owned the Manitou Mineral Water Co. and bottles manufactured at the glass factory were taken to Manitou and there filled at the soda springs bottling works.

Altho I never saw the glass factory, I should like to have. I saw only the cluster of deserted houses at the place, long after glass was made there. I do remember going thru the Manitou Mineral Water Co. bottling plant when I was a child.

I was curious about one of the men wearing a mask and was told that he wore the mask as a protection against flying glass.

I never knew Wheeler, who owned besides the Manitou Mineral Water Co. the bank in Manitou. He also had a fine residence there, with spacious grounds and a long building in which there were private bowling alleys.

It was said that sand found near the location of the glass works was of an excellent quality for the glass. In 1891 a fire destroyed the factory. It was rebuilt and continued in operation until the panic of 1893. Efforts were made later to re-establish the glass industry in the Pikes Peak Region, but it was never resumed.

I recall that when I was a child in Denver and passed much of summer school vacations with my grandmother, Mrs. Mary Spencer, in Manitou I would go to the soda and iron springs for mineral water, which I carried in tall bottles to which a woden handle was affixed with wire.

I was small and had to be careful not to crack the bottles on steps as I walked. Now I observe that most of the mineral water toters I have seen carry jugs, instead of bottles. Of course many who go for the mineral water now go in cars and fill a whole boxful of jugs.

Jack-of-All Trades Has to Fill Out Form

UTICA, N. Y. (AP)—Henry G. Murad, 30, is a little puzzled as to what to write for "occupation" filling out forms.

As a chemist he's employed in the Rome, N.Y., Air Development Center laboratory. As a teacher, he conducts a chemistry course two evenings a week at Utica College of Syracuse University.

Holder of a master's degree, he is now studying for a Ph.D. degree in his chosen field of inorganic chemistry. And on weekends he assists in his father's food market.



S'NO SNOW—It may look like snow but it's sand, and warm sand at that, which surrounds Judy Hines in this photo. Cheer up, the mild weather of the Lower Rio Grande Valley's South Padre Island will eventually be back to northern climes.

Everything's at King's!

...LIKE Sooperb



Corned Beef

Lady Linda Or Kneips
3 To 4 Lb. Average
LB. 59¢

...LIKE Sooperb Beef

ROUND STEAKS KING'S SOOPERB BEEF LB. 69c

SIRLOIN STEAKS KING'S SOOPERB BEEF LB. 79c

SHORT CUT STEAK	King's Sooperb Beef	Lb. 95c	CUBED STEAK	King's Sooperb Beef	Lb. 85c
T-BONE STEAK	King Sooperb Beef	Lb. 95c	SIRLOIN TIP STEAK	King's Sooperb Beef	Lb. 89c
PORTERHOUSE STEAK	King's Sooperb Beef	Lb. 98c	SIRLOIN TIP ROAST	King's Sooperb Beef	Lb. 85c
TOP ROUND STEAKS	King's Sooperb Beef (Boneless)	Lb. 85c	RUMP ROASTS	King's Sooperb Beef	Lb. 69c

SKINLESS WEINERS Sigman's Mile Hi Lb. Pkg. 49c

Budget Sponges	DuPont Wet Pak	4 Ct. Pkg.	39c
Budget Sponges	DuPont Wet Pak	Lge. Size	29c
Cocoa Mix	Hersheys Instant Inc. (4c off)	Lb. Size	37c
Milk Amplifier	Vitamin Fortified Chocolate Syrup Hersheys	22 Oz. Size	57c
Chocolate Dainties	Hersheys (Inc. 5c Off)	12 Oz. Pkg.	43c
Sandwich Cookies	Supreme, Chocolate Fudge	16 Oz. Pkg.	39c
Modess	Regular, Super or Teenage	12 Ct. Pkg.	35c
Bar None Syrup		22 Oz. Btle.	43c

King's freshest finest quality produce!

Fresh Carrots

CRISP TENDER

LB. PK. 9¢ 2 LB. PK. 17¢

RADISHES FRESH CRISP SOLID LARGE BUNCHES 2 BUNCHES FOR 15c

GREEN ONIONS Fresh Large Bunches 3 Bunches 15c

AFRICAN VIOLETS Lush Blooming Each 69c

Prices Good Thru Saturday
March 16
We Reserve the Right to Limit Quantities



PRISONERS GIVE BLOOD

LONDON (AP) — Mobile blood transfusion units find ready response in calls for volunteers in English prisons. The prisoners get the day off from work and receive a present of cigarets when they donate blood.

Indian Comeback Reported in Canada

MONTREAL, Canada (AP) — There are almost as many Indians in Canada today as there were when the first European settlement was established in North America, according to the Canadian government. There has been an especially dramatic rise in Indian population during the last 15 years.

While more and more Indians are moving to the cities, they still can be found on Canada's reservations, which number about 2,000, either way.

NEW DELHI — An advisory committee is studying machine production in India.

Alligator Roundup Planned in Florida

KISSIMMEE, Fla. (AP) — It'll be branding time in Florida soon —alligator branding that is.

Owen Godwin, owner of Gatorland located between Orlando and Kissimmee, plans to drain his eight-acre lake jammed with gators and to stage a gigantic roundup, branding the reptiles. He expects to count more than 600 of the leathery-coated massive jawed reptiles, from babies to 15-foot monsters.



"Ferguson, I know a happy employe is a good employe! However . . ."

Result of Matrimony Ad Was Not Recorded

GREAT BARRINGTON, Mass. (AP) — A classified advertisement in the local Berkshire Courier said:

"Wanted: A Wife. She must not be over 50 years of age, must know how to bake a jonny cake, cook a beef steak, wash and mend shirts, and perform other household chores. None others need apply."

The ad was placed in the Courier in 1862. Results were not recorded.

KEY ORDINANCE

TULSA, Okla. (AP) — A city ordinance makes it illegal to leave keys in a parked car. At least half the cars stolen here each year have the keys in the switch. Strict enforcement has begun and offending motorists will be fined $10 each time apprehended.

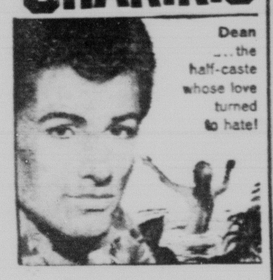
STARTS TODAY!
THE GIANT STORY OF MODERN HAWAII!
CHARLTON HESTON



YVETTE MIMIEUX



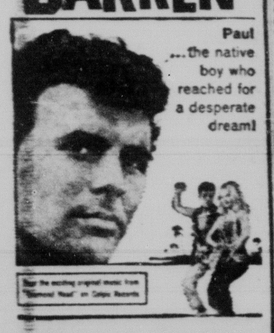
GEORGE CHAKIRIS



FRANCE NUYEN



JAMES DARREN



DIAMOND HEAD
PANAVISION EASTMAN COLOR
ACTION AT 12:30
2:45 ● 5:00 ● 7:15 ● 9:30
Extra
TONITE at 9:02
$2000 BANK NITE!
Plus! Project Telestar
OPEN DAILY at 12:15 P.M.
Adults 75c to 6
Children 25c
KHIGH

Italian FOODS
Now OPEN
and Serving
UNSURPASSED Italian Foods
IN THE
CASA LUNA ROOM
AT THE
ROARIN' 20's
210 E. Cimarron
(Sorry—no liquor yet)
Week Days 11 A.M. to 10 P.M.
Sundays 12 Noon to 10 P.M.
Call for Reservations — 635-9336
COMING APRIL 1ST
BIG NAMES IN ENTERTAINMENT
WATCH FOR THEM!

The HONEYBUCKET
PRESENTS
"CAP'N JOHN SMITH"
(In Person)
Cap'n John Smith is well known from Maine to Alaska for his ability to captivate audiences with the music of the Gay 90's. One of the youngest men to become an expert in the performance of the Minstral, Blues, Ragtime, World War I, Vaudeville, Charleston, and the Black Bottom, his toe tapping, community-sing stylings have made the music come to life for the crowds that come to listen and sing along with him.
MUSIC EVERY NIGHT 8 to 12 P.M.
★ Peanuts ★ Beer ★ Intimate Fun
MONDAY THRU FRIDAY 4 P.M.—12 P.M.
SATURDAY & SUNDAY 12 NOON TO MIDNIGHT
504 E. Pikes Peak

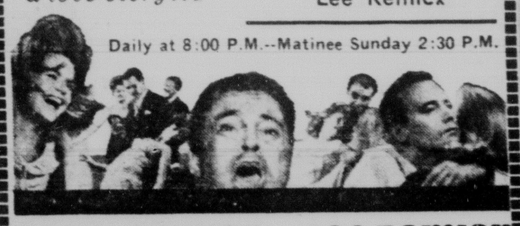
NOW SHOWING
UTE
Doors Open at 12:45
75c to 6 Children 25c
LAST 2 DAYS!
How sweet it is...
PARAMOUNT PICTURE PRESENTS
Jackie Gleason
Papa's Delicate Condition
Technicolor
He's a great clown in his funniest role.
Tompkins
Doors Open at 12:45
75c to 6, Then 90c
Where the Truth Lies
JULIETTE GRECO
A PARAMOUNT RELEASE
AND
MYSTERY SUBMARINE
EDWARD JUDD
JAMES ROBERTSON JUSTICE
UTE
Starting FRIDAY!
HOLLYWOOD Preview ENGAGEMENT
of a new first-run fun-hit!
The hilariously heartwarming story of little Eddie who had to choose a pride for his father and oh!... how carefully he checked on them all!...
Metro Goldwyn Mayer presents IN COLOR
the Courtship of Eddie's Father
Glenn FORD · Shirley JONES
STELLA STEVENS DINA MERRILL ROBERTA SHERWOOD RONNY HOWARD

★ NOTICE ★
FITZ-PATRICK'S WEEK
AT THE SAFARI
Patty's Pig ... Alive & green, will reign as queen
FAVORS EACH NIGHT
Corn Beef and Cabbage
IRISH JIGGS
Reel Irish Music by the DUBLIN-AIRES
THE SAFARI
502 S. 8th St.

8 STREET DRIVE-IN
Gates 6:30 — Shows 7:15
Adults 75c — Kids Free
STARTS TONITE!
Alan LADD · Shelley WINTERS
SASKATCHEWAN
Shown at 7:30 Only!
Plus 2nd Hit!
James STEWART · Ruth ROMAN
"THE FAR COUNTRY"
Color at 9:17 Only!
$2000.00
BANK NIGHT
TONITE AT 9:02 P.M.

A Short Drive Long Remembered is an enjoyable visit to the
Red Cloud Inn
Fine Dining Since 1921
COMPLETE DINNER and COCKTAIL SERVICE
684-9972—Open Daily 5:30 P.M.—Closed Tues.
10 Minutes from Colorado Springs West on Colorado 24
Cascade, Colo.


Bill Davis
Now At The
RED CARPET
RESTAURANT and LOUNGE
Nightly
999 N. Circle Dr.
636-3848

The BROADMOOR THEATRE
— STARTS —
TONITE!
It is different.,
It is daring.
Most of all, in its own terrifying way, it is a love story...
NOMINATED FOR 5 ACADEMY AWARDS
— including —
BEST ACTOR
Jack Lemmon
BEST ACTRESS
Lee Remick
Daily at 8:00 P.M.--Matinee Sunday 2:30 P.M.

JACK LEMMON and LEE REMICK in "DAYS OF WINE AND ROSES"

KRAZY KAT
3905 N. Nevada
Dance to the music of
THE DEL RAYS
Thur.-Fri.-Sat.-Sun.
7:30 to 12:00 P.M.

Starting Today
WINNER 2 ACADEMY AWARD NOMINATIONS -- BEST ACTOR & DIRECTION


MARCELLO Mastroianni
Divorce Italian Style
Performances At 1:00, 2:49, 4:56, 7:03, 9:10.
Open 12:45 P.M.
$1.00 to 6 P.M.
Then $1.25 to Close
Military in Uniform and Students Anytime $1.00
BANK NIGHT TONIGHT $2000.00 At 9:02 P.M.
The NEW PEAK
A WESTLAND THEATRE

D. C. Wash
By GWEN GIBXON

WASHINGTON. — An organization that ineptly calls itself the "Society for Indecency to Naked Animals" has been waging a drive in the national capital to get animals "properly" clothed, pet canines and felines and domestic farm animals, especially.

We submit that SINA not only is barking up the wrong tree, but that its objective is inhumane.

Already we have in this country animal lovers who partly clothe their unfortunate pets with such superfluities as booties, mink leashes, jewelled harnesses and even raincoats, sweaters and jackets. Already we have doggie beauty salons where well-heeled bitches and even male dogs can get trimmed, plucked, groomed, bathed and manicured. To encourage this movement by making "animal clothes" a going national fad would be to invite a socal and economic cataclysm.

Granted, the textile industry might enjoy a wave of prosperity, but inevitably French, English and other foreign goods manufacturers would infiltrate the market with snob appeal fabrics and designs.

Right off you have created status symbols in the animal world. Certain kennel clubs would be closed to shabby dogs. A cat caught in last year's hat would be subject to back-biting by more modish felines.

The less fortunate breed of animals, forced to wear bargain basement attire, would become class conscious and thus depressed. Forcing the society for the prevention of cruelty to animals to take action. The SPCA might be compelled to seek federal aid for underprivileged animals in the form of medicare, schooling and urban renewal plans.

All classes of animals would develop sensitivities they've hitherto never known and begin to cringe at the thoughtless, degrading phrases that drop into man's every day conversation such as "sick as a dog," and "that's a horse of a different color."

Members of the affluent animal society, meanwhile, would be subject to mental disorders—paranoia, in all likelihood, and certainly deepset guilt complexes. Consider the traumatic experience of a friendly Schnauzer decked out in a squirrel skin coat when he discovers the pelts were stripped from an old friend.

SINA leaders lent emphasis to their drive by picketing in front of the White House. One woman wore a sign appealing to Jacqueline Kennedy to put clothes on her prize horses "for decency." The leader of the group, Bruce Spencer, 38, of Washington, admits that SINA was formed by a wealthy New York businessman who "was a bit eccentric." The late New Yorker, G. Clifford Prout, dubbed the organization in his will "the Society for Indecency to Naked Animals," thus the title, tho misleading, cannot be changed, Spencer explains. Spencer bristles at any suggestion that SINA has humorous aspects. And he claims he has 50,0000 followers.

SINA'S aims are first to get household pets "decently dressed," then it will tackle the farm herds. Can you imagine a nation full of cows wearing maiden-form bras?

Some have suggested since SINA was born that a society for the decent clothing of people would be more fitting. But Spencer will not be sidetracked.

"There are overtones of great moral disaster for children growing up and seeing naked animals," he insists. SINA goes so far as to propose that children be banned from zoos.

"Children should no more be permitted in a zoo than they should be permitted in a burlesque show," preaches Spencer.

"Ridiculous'" snorted Dr. Lear Grimmer, assistant director of the National Zoological Park, when asked to comment.

Grimmer would not even hazard a guess as to what it would cost to dress up the inhabitants of the national zoo. The park houses some 3,000 animals. Practically every class of animal known to man from aardvark to zebra is represented. The cost alone of draping one hippopotamus in one gown staggers the imagination, he points out.

"To zoologists this whole thing would take away from the individuality of the animals," Grimmer added indignantly. "Of course, clothes on the man do the same thing, but this is something we must suffer because we are humans."

Grimmer, whose annual budget request is currently up before Congress, gave Spencer's plan the final horse laugh when he said: "Look, we have enough trouble around here clothing the keepers."

Negro Doctor Named Lions Club Citizen

HEREFORD, Texas (AP) — The Lions Club Citizen of the Year award was presented to Dr. Lena Edwards, Negro doctor who founded and operates Our Lady of Guadalupe Maternity Clinic for Latin-American migrant laborers.

Dr. Edwards, who works approximately 20 hours per day at the clinic, came here in 1961 after serving as an obstetrician and gynecologist at the Jersey City, N.J. Medical Center and as an assistant professor at Howard University.

Buy or sell through a Gazette Telegraph Classified Ad—632-4641

COLD SPOTS IN YOUR HOUSE?
INSTALL MW ELECTRIC CONVECTOR BASEBOARD
by BERKO
Neat, simple, low cost installation! Temperature control for each room! Safety cut-out protects against accidental overheating!
FOR FREE ESTIMATE PHONE OR WRITE:
WHITNEY ELECTRIC
415 N. Tejon 633-3856

Open Friday Nite 'Till 8:30
VORHES
2 BIG STORES
serving families with quality footwear since 1890
Uptown Store
22 South Tejon
and
Southgate Store
1 Hr. Free Parking Downtown . . .
Unlimited Storeside Parking at Southgate.
$1.00 OFF
Hush Puppies BRAND
MEN! WOMEN and CHILDREN!
SLIP-ON — TIES — GOLF SHOES
BRING IN OR WEAR IN A PAIR
HUSH PUPPIES AND RECEIVE
$1.00 OFF ON A NEW PAIR
You may keep the old ones . . . or we will dispose of them if you wish. NOW the greatest value ever.
FOR MEN

Slip on or tie
The Doggondest Most Comfortable Shoe You Ever Wore!
. . . they quiet your barking dogs
. . . light weight; water repellent
. . . soil resistant . . . breathing brushed pigskin
. . . steel shank for lasting comfort
. . . hell cat tanned for extra wear
sizes slim 7 to 13
narrow 6½ to 13
medium 6½ to 13
$9.95
Golf Shoes $12.95
FOR WOMEN

Slip on or tie
sizes slim 5½ to 11
narrow 5 to 11
medium 4½ to 11
$8.99 AND $9.99
Golf Shoes $12.95
CHILDREN'S
Narrow and Medium Widths
10 to 2 size $7.95
2½ to 6 size $8.95
Since 1890 new shoes from Vorhes has been the family tradition.
VORHES

PRISONERS GIVE BLOOD

LONDON (AP) — Mobile blood transfusion units find ready response in calls for volunteers in English prisons. The prisoners get the day off from work and receive a present of cigarets when they donate blood.

Indian Comeback Reported in Canada

MONTREAL, Canada (AP) — There are almost as many Indians in Canada today as there were when the first European settlement was established in North America, according to the Canadian government. There has been an especially dramatic rise in Indian population during the last 15 years.

While more and more Indians are moving to the cities, they still can be found on Canada's reservations, which number about 2,000, either way.

NEW DELHI — An advisory committee is studying machine production in India.

Alligator Roundup Planned in Florida

KISSIMMEE, Fla. (AP) — It'll be branding time in Florida soon —alligator branding that is.

Owen Godwin, owner of Gatorland located between Orlando and Kissimmee, plans to drain his eight-acre lake jammed with gators and to stage a gigantic roundup, branding the reptiles. He expects to count more than 600 of the leathery-coated massive jawed reptiles, from babies to 15-foot monsters.



"Ferguson, I know a happy employe is a good employe! However . . ."

Result of Matrimony Ad Was Not Recorded

GREAT BARRINGTON, Mass. (AP) — A classified advertisement in the local Berkshire Courier said:

"Wanted: A Wife. She must not be over 50 years of age, must know how to bake a jonny cake, cook a beef steak, wash and mend shirts, and perform other household chores. None others need apply."

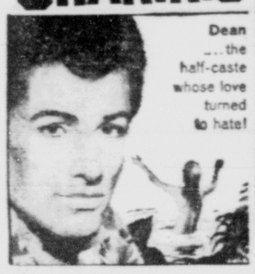
The ad was placed in the Courier in 1862. Results were not recorded.

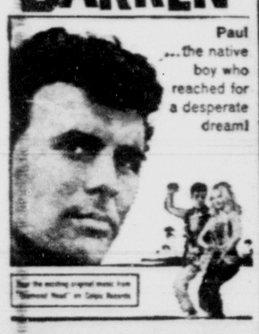
KEY ORDINANCE

TULSA, Okla. (AP) — A city ordinance makes it illegal to leave keys in a parked car. At least half the cars stolen here each year have the keys in the switch. Strict enforcement has begun and offending motorists will be fined $10 each time apprehended.

STARTS TODAY!
THE GIANT STORY OF MODERN HAWAII!
CHARLTON HESTON

"King" Howland ...who challenged his sister's lovers!
YVETTE MIMIEUX

Sloan ...the sister who defied the island titan!
GEORGE CHAKIRIS

Dean ...the half-caste whose love turned to hate!
FRANCE NUYEN

Mei ...the beauty who lived in "King's" lavish love-nest!
JAMES DARREN

Paul ...the native boy who reached for a desperate dream!
DIAMOND HEAD
PANAVISION EASTMAN COLOR
ACTION AT 12:30
2:45 ● 5:00 ● 7:15 ● 9:30
Extra
TONITE at 9:02
$2000
BANK
NITE!
Plus! Project Telestar
OPEN DAILY at 12:15 P.M.
Adults 75c to 6
Children 25c
KHEF

Italian FOODS
Now OPEN
and Serving
UNSURPASSED
Italian
Foods
IN THE
CASA LUNA ROOM
AT THE
ROARIN' 20's
210 E. Cimarron
(Sorry—no liquor yet)
Week Days 11 A.M. to 10 P.M.
Sundays 12 Noon to 10 P.M.
Call for Reservations — 635-9336
COMING APRIL 1ST
BIG NAMES IN ENTERTAINMENT
WATCH FOR THEM!

The
HONEYBUCKET
PRESENTS
"CAP'N JOHN SMITH"
(In Person)
Cap'n John Smith is well known from Maine to Alaska for his ability to captivate audiences with the music of the Gay 90's. One of the youngest men to become an expert in the performance of the Minstral, Blues, Ragtime, World War I, Vaudeville, Charleston, and the Black Bottom, his toe tapping, community-sing stylings have made the music come to life for the crowds that come to listen and sing along with him.
MUSIC EVERY NIGHT 8 to 12 P.M.
★ Peanuts ★ Beer ★ Intimate Fun
MONDAY THRU FRIDAY 4 P.M.—12 P.M.
SATURDAY & SUNDAY 12 NOON TO MIDNIGHT
504 E. Pikes Peak

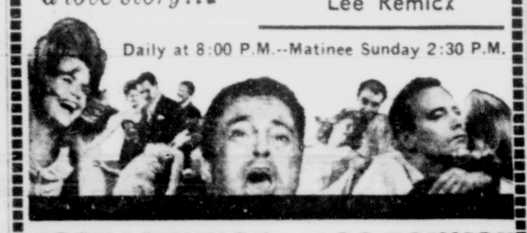
NOW SHOWING
UTE
Doors Open at 12:45
75c to 6 Children 25c
LAST 2 DAYS!
How sweet it is...
Jackie Gleason
Papa's Delicate Condition
Technicolor
He's a great clown in his funniest role.
Tompkins
Doors Open at 12:45
75c to 6, Then 90c
Where the Truth Lies
JULIETTE GRECO
AND
MYSTERY SUBMARINE
EDWARD JUDD
JAMES ROBERTSON JUSTICE
UTE
Starting FRIDAY!
HOLLYWOOD Preview ENGAGEMENT
of a new first-run fun-hit!
The hilariously heartwarming story of little Eddie who had to choose a bride for his father and oh!... how carefully he checked on them all!...
Metro Goldwyn Mayer presents IN COLOR
the Courtship of Eddie's Father
Glenn FORD · Shirley JONES
STELLA STEVENS · DINA MERRILL
ROBERTA SHERWOOD
RONNY HOWARD

★ NOTICE ★
FITZ-PATRICK'S WEEK
AT THE SAFARI
Patty's Pig ... Alive & green, will reign as queen
FAVORS EACH NIGHT
Corn Beef and Cabbage
IRISH JIGGS
Reel Irish Music by the DUBLIN-AIRES
THE SAFARI
502 S. 8th St.

8 STREET DRIVE-IN
Gates 6:30 — Shows 7:15
Adults 75c — Kids Free
STARTS TONITE!
Alan LADD · Shelley WINTERS
SASKATCHEWAN
Shown at 7:30 Only!
Plus 2nd Hit!
James STEWART · Ruth ROMAN
"THE FAR COUNTRY"
Color at 9:17 Only!
$2000.00
BANK NIGHT
TONITE AT 9:02 P.M.

A Short Drive Long Remembered is an enjoyable visit to the
Red Cloud Inn
Fine Dining Since 1921
COMPLETE DINNER and COCKTAIL SERVICE
684-9972—Open Daily 5:30 P.M.—Closed Tues.
10 Minutes from Colorado Springs West on Colorado 24
Cascade, Colo.


Bill Davis
Now At The
RED CARPET
RESTAURANT and LOUNGE
Nightly
999 N. Circle Dr.
636-3848

The BROADMOOR THEATRE
— STARTS —
TONITE!
It is different,
It is daring.
Most of all, in its own terrifying way, it is a love story...
NOMINATED FOR
5 ACADEMY AWARDS
— including —
BEST ACTOR
Jack Lemmon
BEST ACTRESS
Lee Remick
Daily at 8:00 P.M.--Matinee Sunday 2:30 P.M.

Jack Lemmon and Lee Remick in "Days of Wine and Roses"

KRAZY KAT
3905 N. Nevada
Dance to the music of
THE DEL RAYS
Thur.-Fri.-Sat.-Sun.
7:30 to 12:00 P.M.

Starting Today
WINNER 2 ACADEMY AWARD NOMINATIONS -- BEST ACTOR & DIRECTION

He ordered marriage on the rocks with a twist... Italian Style!
MARCELLO Mastroianni
Divorce Italian Style
Performances At 1:00, 2:49, 4:56, 7:03, 9:10.
Open 12:45 P.M.
$1.00 to 6 P.M.
Then $1.25 to Close
Military in Uniform and Students Anytime $1.00
BANK NIGHT TONIGHT $2000.00 At 9:02 P.M.
The NEW PEAK
A WESTLAND THEATRE

D. C. Wash
By GWEN GIBXON

WASHINGTON, — An organization that ineptly calls itself the "Society for Indecency to Naked Animals" has been waging a drive in the national capital to get animals "properly" clothed, pet canines and felines and domestic farm animals, especially.

We submit that SINA not only is barking up the wrong tree, but that its objective is inhumane.

Already we have in this country animal lovers who partly clothe their unfortunate pets with such superfluities as booties, mink leashes, jewelled harnesses and even raincoats, sweaters and jackets. Already we have doggie beauty salons where well-heeled bitches and even male dogs can get trimmed, plucked, groomed, bathed and manicured. To encourage this movement by making "animal clothes" a going national fad would be to invite a socal and economic cataclysm.

Granted, the textile industry might enjoy a wave of prosperity, but inevitably French, English and other foreign goods manufacturers would infiltrate the market with snob appeal fabrics and designs.

Right off you have created status symbols in the animal world. Certain kennel clubs would be closed to shabby dogs. A cat caught in last year's hat would be subject to back-biting by more modish felines.

The less fortunate breed of animals, forced to wear bargain basement attire, would become class conscious and thus depressed. Forcing the society for the prevention of cruelty to animals to take action. The SPCA might be compelled to seek federal aid for underprivileged animals in the form of medicare, schooling and urban renewal plans.

All classes of animals would develop sensitivities they've hitherto never known and begin to cringe at the thoughtless, degrading phrases that drop into man's every day conversation such as "sick as a dog," and "that's a horse of a different color."

Members of the affluent animal society, meanwhile, would be subject to mental disorders—paranoia, in all likelihood, and certainly deepset guilt complexes. Consider the traumatic experience of a friendly Schnauzer decked out in a squirrel skin coat when he discovers the pelts were stripped from an old friend.

SINA leaders lent emphasis to their drive by picketing in front of the White House. One woman wore a sign appealing to Jacqueline Kennedy to put clothes on her prize horses "for decency." The leader of the group, Bruce Spencer, 38, of Washington, admits that SINA was formed by a wealthy New York businessman who "was a bit eccentric." The late New Yorker, G. Clifford Prout, dubbed the organization in his will "the Society for Indecency to Naked Animals," thus the title, tho misleading, cannot be changed. Spencer explains. Spencer bristles at any suggestion that SINA has humorous aspects. And he claims he has 50,0000 followers.

SINA'S aims are first to get household pets "decently dressed," then it will tackle the farm herds. Can you imagine a nation full of cows wearing maiden-form bras?

Some have suggested since SINA was born that a society for the decent clothing of people would be more fitting. But Spencer will not be sidetracked.

"There are overtones of great moral disaster for children growing up and seeing naked animals," he insists. SINA goes so far as to propose that children be banned from zoos.

"Children should no more be permitted in a zoo than they should be permitted in a burlesque show," preaches Spencer.

"Ridiculous!" snorted Dr. Lear Grimmer, assistant director of the National Zoological Park, when asked to comment.

Grimmer would not even hazard a guess as to what it would cost to dress up the inhabitants of the national zoo. The park houses some 3,000 animals. Practically every class of animal known to man from aardvark to zebra is represented. The cost alone of draping one hippopotamus in one gown staggers the imagination, he points out.

"To zoologists this whole thing would take away from the individuality of the animals," Grimmer added indignantly. "Of course, clothes on the man do the same thing, but this is something we must suffer because we are humans."

Grimmer, whose annual budget request is currently up before Congress, gave Spencer's plan the final horse laugh when he said: "Look, we have enough trouble around here clothing the keepers."

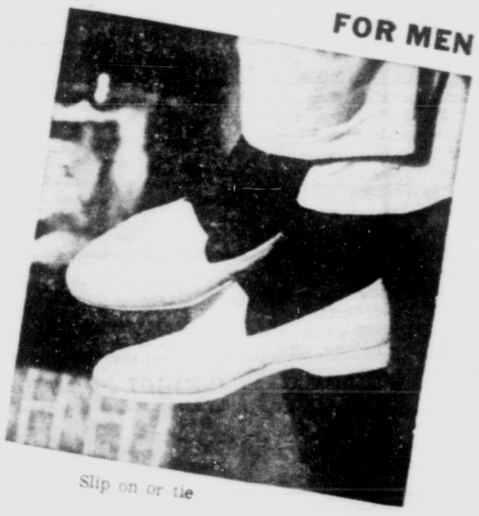
Negro Doctor Named Lions Club Citizen

HEREFORD, Texas (AP) — The Lions Club Citizen of the Year award was presented to Dr. Lena Edwards, Negro doctor who founded and operates Our Lady of Guadalupe Maternity Clinic for Latin-American migrant laborers.

Dr. Edwards, who works approximately 20 hours per day at the clinic, came here in 1961 after serving as an obstetrician and gynecologist at the Jersey City, N.J. Medical Center and as an assistant professor at Howard University.

Buy or sell through a Gazette Telegraph Classified Ad—632-4641

COLD SPOTS IN YOUR HOUSE?
INSTALL MW ELECTRIC CONVECTOR BASEBOARD
by BERKO
Neat, simple, low cost heat/defrost
Temperature control for each room!
Safety cut-out protects against accidental overheating!
FOR FREE ESTIMATE PHONE OR WRITE:
WHITNEY ELECTRIC
415 N. Tejon 633-3858

Open Friday Nite 'Till 8:30
VORHES
2 BIG STORES
serving families with quality footwear since 1890
Uptown Store
22 South Tejon
and
Southgate Store
1 Hr. Free Parking Downtown . . . Unlimited Storeside Parking at Southgate.
$1.00 OFF
Hush Puppies BRAND
BREATHIN' BRUSHED PIGSKIN CASUAL SHOES BY WOLVERINE
MEN! WOMEN and CHILDREN!
SLIP-ON — TIES — GOLF SHOES
BRING IN OR WEAR IN A PAIR
HUSH PUPPIES AND RECEIVE
$1.00 OFF ON A NEW PAIR
You may keep the old ones . . . or we will dispose of them if you wish. NOW the greatest value ever.
FOR MEN

Slip on or tie
The Doggondest Most Comfortable Shoe You Ever Wore!
... they quiet your barking dogs
... light weight; water repellent
... soil resistant ... breathing brushed pigskin
... steel shank for lasting comfort
... hell cat tanned for extra wear
sizes slim 7 to 13
narrow 6½ to 13
medium 6½ to 13
$9.95
Golf Shoes $12.95
FOR WOMEN

Slip on or tie
sizes slim 5½ to 11
narrow 5 to 11
medium 4½ to 11
$8.99 AND $9.99
Golf Shoes $12.95
CHILDREN'S
Narrow and Medium Widths
10 to 2 size $7.95
2½ to 6 size $8.95
Since 1890 new shoes from Vorhes has been the family tradition.
VORHES

Chipita Park News

By CAROLYN McADAMS — MU 7-9065

The Chipita Park TV Club has mailed a letter to all property owners in the communities of Chipita Park, Cascade and Green Mountain Falls regarding the continued operation of its channel equipment. For the next 12 months operation about $750 is needed, plus the final payment of $700 on Channel 7 ABC unit. The Federal Communications Commission, Washington D. C., requires an annual report and the local stations have given permission to relay their network which makes the TV reception in the area a real business, not a toy. It costs about $750 a year for operation, which includes insurance, tubes, electric bill, monthly inspection by a U.S. government licensed engineer, etc. The TV station located on the Highway 24 in Chipita Park receives Channel 2 CBS, Channel 7 ABC, Channel 9 NBC. A list of subscribers to the program project was included in the letter mailed. Five have given from $125 to $300, 15 have give $100, 35 have given $50 and 45 have given $25. At the present time some $8,000 has been invested in the station. Checks sent to the Chipita Park TV club are needed and will be appreciated.

In observance of Home Mission Week the Womens Missionary Union of the First Baptist Church in Woodland Park, held its annual party for husbands March 9, at the Rock Eyrie Lodge at Rustic Cottages, residence of Mr. and Mrs. Modell Wiggins. A carry-in potluck supper was enjoyed by the 20 persons present. The theme for the week was, "If My People Pray." Mrs. Ralph Hines was M.C., inviting Mrs. Paul Cawthon to give the invocation. A salute to the men was given by Mrs. Nina Wiggins, followd by a salute to the ladies by Dave Walker. Mrs. Jane Bonifield gave a salute to the pastor, Rev. Paul Cawthon. Continuing with the program, a homorous reading to husbands was given by Mrs. Melvin Olson. Mrs. Ralph Hines gave the Home Mission booster topic which was followed by a duet, "A Little Bit of Love" by Betty Parker and Nina Wiggins. The Rev. George Ray, of the East Side Baptist Church, Colorado Springs, was guest speaker. The program closed with Betty Parker singing, "Teach Me To Pray." Mrs. Jane Bonifield was pianist.

The Past Matrons Club, Order of the Eastern Star of the Pikes Peak Region, had 80 reservations for the dinner meeting March 9 at the Swiss Chalet honoring Marianne Erickson, worthy grand matron, and Boyd Green, worthy grand patron. They were each presented an honarary Membership in the Past Matrons Club and 50 given toward the honor project of the worthy grand matron for 1962-63. Chaplain (Captain) Travis L. Blasedell of Ent AFB, was the guest speaker. Musical numbers were given by Mrs. Louise Pittock, pianist, and Clifford Kennell baritone soloist.

The March meeting of the Ute Pass Rock Club will be held at the Hitchin Post, Green Mountain Falls, March 15, at 7:30 p. m. Elmer Brown and Robert Beal will give a demonstration lecture on ore specimens and mining operations, with a sample display. An open invitation is extended to all families in the area. Information about the club's activities may be obtained by calling Sally Stull, 684-9491, secretary of the Rock Club.

ABoard of Review for members of Boy Scout Troop 26 was held Friday night in the Community Building Green Mountain Falls, with Kenneth Lofland, postmaster, John Haynes, Mayor, and Claud Leek in charge. Layne Van Arsdale passed the Life rank, David Mayfield, first class; David Hey and Ronnie Slaven each passed second class. Robbie Blosser and Lee Van Arsdale, Weblos, were guests at the meeting and participated in the opening ceremony. Scout master Charles Stull and assistant Scoutmaster Walt Peters were also present.

The Ute Pass Brownies, Troop 110, are making St. Patrick favors for a local hospital. At their meeting March 6 20 were present. Barbara Gooder, Bobby Ewing, Jan Anderson and Ronda Bachman, all in full uniform, gave the opening Flag ceremony. A discussion on "International Friendship" was the program for the day and plans made for "Thinking Day" observance at the next meeting. Twelve Brownie Scouts attended the Church in the Wildwood, wearing their uniforms in observance of Girl Scout Sunday, March 10. A floral piece containg six yellow roses the flower of the Girl Scout, was placed in the church chancel by the Ute Pass Troop. Leaders Evelyn Gooder, Marie Hendrickson, Jonell Ewart and Shirle Johnson attended 100 per cent.

Mrs. Emma Rosentreter, is presently a patient at St. Francis Hospital.

Marine Cpl. Vernon P. Williams, son of Mr. and Mrs. Dike Williams, formerly of Chipita Park, is serving with the First Battalion, Fifth Regiment, First Marine Division, Camp Pendleton, Calif. Recently he participated in nine days' cold weather training at Bridgeport, Calif., which included cleaning weapons in extreme cold, field sanitation and personal hygiene.

The regular monthly meeting of the Future Secretaries Association was held March 6, at Widefield High School with some 40 attending. The selection of "Miss FSA" was made with Pat Lukavitch, of Widefield, the winner. Wearing a skirt and sweater she was judged on grooming, poise, ability to answer a situation question put by the panel and on her grade average. First runner up was Jan Mathes of Green Mountain Falls, a student at Manitou Springs, who wore a black wool sheath dress. Second runner-up was Janet Reed, also of Manitou Springs High School, wearing a black and white shirtwaist dress. The panel was composed of Jean Fairbanks, president of National Secretaries Association; Mr. Webster of Blair Business College, and Jeanne Anderson National Association Secretaries. Glenn Anderson, district Manager of Mountain States Telephone Co., gave a movie and talk on "Telephone Courtesy." A tour of the Widefield High School commercial department was made by the guests. The next meeting will be April 4, at Harrison High School.

The sympathy of the community is extended Maj. Louis La Salle in the death of his father Mr. Louis La Salle, March 3, in Rock Springs, Wyo. Maj. and Mrs. La Salle, with their daughter Kathy La Salle, left March 4 for Rock Springs, returning March 10.

The third Fun Day Gymkhana, sponsored by the Ute Pass Junior Saddle Club has been scheduled for March 31, at 1 p.m. in Pickett Field. Only one entry fee of 25 cents will be charged for the entire afternoon. This will entitle the rider to participate in all the contests. Several new races have been added to the events. A cordial invitation is extended all riders to join in the fun.

From the desk of Conard Pyle, pastor of the Church in the Wildwood, a letter was mailed to all members of the church regarding stewardship and financial statistics of the 139 family members. "Become a Tither" is the reward for the chuch and the member and is recommended by the members who are tithers and by the executive board.

Academy Airmen Hold Reunion On Okinawa

Fifteen former Air Force Academy airman now stationed on Okinawa held a reunion recently with two former Academy officers as special guests.

Most of the group served with the Air Police while stationed at the Academy. Others were assigned to supply, motor pool and administrative services functions.

The banquet-reunion was held at the "Tee House" of the Kadena Air Base Golf Club.

Special guests were Maj. Gen. Robert M. Stillman, Academy Commandant of Cadets from 1954-58, and Col. George B. Simpler, director of athletics from 1957-60.

The group also plans a family outing including a yacht cruise this summer.

Sinatra Junior Signs With Band

HOLLYWOOD (AP) — Two famous names of the music world reunited Monday when Frank Sinatra Jr. signed as a vocalist with the late Tommy Dorsey's band.

Sinatra senior sang with trombonist Dorsey's band from 1939 to 1941. The band, still carrying the Dorsey name, is led now by Sam Donahue.

Buy or sell through a Gazette Telegraph Classified Ad—632-4641

Inspector's Office Visited by Termites

PHOENIX, Ariz. (AP) — As registrar of contractors, Allen Rhodes must see that house and buildings are put up right and stay that way.

A recent investigation determined that termites ate away an area around a window pane, causing part of the wall to give way.

The wall was located in Rhodes' office.

Rip Van Winkle Couldn't Sleep with Nagging Backache

Now! You can get the fast relief you need from nagging backache, headache and muscular aches and pains that often cause restless nights and miserable tired-out feelings. When these discomforts come on with over-exertion or stress and strain—you want relief—want it fast! Another disturbance may be mild bladder irritation following wrong food and drink—often setting up a restless uncomfortable feeling.

Doan's Pills work fast, in 3 separate ways: 1. by speedy pain-relieving action to ease torment of nagging backache, headaches, muscular aches and pains. 2. by soothing effect on bladder irritations. 3. by mild diuretic action tending to increase output of the 15 miles of kidney tubes. Receive a good night's sleep and the same happy relief millions have for over 60 years. For convenience, ask for the large size. Get Doan's Pills today! adv.

THE NEIGHBORS By George Clark



"Yeah, having a two car family makes me important. One's for my wife's shopping and my kids drive the other to school."

Space Program to Give Fallout Benefits

FARMINGDALE, N. Y. (UPI) — Wearout-proof shoes and clothing, rooms illuminated by glowing walls, worldwide television and telephone systems, accurate weather forecasting and, ultimately, weather control — these are among scientifically feasible "fallout" benefits from the nation's space program, according to aerospace executive Mundy I. Peale.

The massive mobilization of science, industry and government resources required to hurtle 75 tons of men and material to the moon is "causing an explosive chain reaction of civilian applications of the new knowledge as it funnels into everyday life," the presidents of Republic Aviation Corporation told a women's convention.

Every Light Bulb in Hotel Room Is Stolen

NEW YORK (UPI) — After one guest checked out of a New York hotel, a chambermaid reported every light bulb in the room was missing. The hotel is the Edison, named after the inventor of the electric light.

"It's a good thing the name isn't on the bulbs or it probably wouldn't have been the first time this happened," said Irwin H. Kramer, executive vice president of the hotel.

Twin Sisters Explain Similarity in Names

ST. LOUIS (UPI) — Threde and Thrude Saylor are 24-year-old twin sisters here.

"My parents wanted us to have similar names," said Threde, public information specialist with the American Red Cross.

"We're called 'Tray'-dee' and grandma's maiden name was 'Threde' in Denmark, and our parents wanted us named for her."

For Low Prices on Fine G.E. Blankets Go to Hatch's

G. E. blankets are made to last many years and have the EXCLUSIVE "sleep guard." Many colors to select from and charge yours if you wish at Hatch's, 28 S. Tejon. adv.

Phone Your Want Ads — 632-4641

Hear Better

MODEL OF NEW MINIATURE HEARING AID GIVEN

Minneapolis, Minn.

A most unique free offer of special interest to those who hear but do not understand by QUALITONE.

A true life actual size replica of the smallest QUALITONE ever made will be given absolutely free to anyone answering this advertisement. It weighs less than ½ ounce and it's all at ear level. No wires lead from body to head. Here is truly new hope for the hard of hearing. Wear it, in the privacy of your home without cost or obligation of any kind. These models are free while the limited supply lasts.

Write to: P.P.H., QUALITONE, 4318 Upton Ave. S., Minneapolis, Minn. Adv.

Names in News Unfamiliar to College Youth

By CYNTHIA LOWRY

NEW YORK (AP) — David Brinkly, Charles de Gaulle and Cassius Clay were the best known names in a list of 37 VIPs used as an identity quiz for 67 freshman at Western Kentucky State College recently.

Brinkley was identified by 66 of the students; De Gaulle, by 65, and boxer Clay by 64. On the other end of the scale, 62 were unable to identify correctly Associate Justice Byron White of the Supreme Court; 55 missed Senate Minority Leader Everett Dirksen; 53 didn't know Senate Majority Leader Mike Mansfield—one student thought he was a movie star. One student among the 36 who missed the correct identification of artist Pablo Picasso, thought he was a tennis player.

Fifty-six students could not identify Secretary of Health, Education and Welfare Anthony J. Celebrezze.

Television names, generally, did pretty well in the test. Only six students missed Dick Van Dyke, and nine, Carol Burnett. Fourteen, incredible as it may sound, were unable to peg Richard Burton—the same number that failed to recognize baseball player Stan Musial.

Results of the quiz were sent to NBC's newscaster David Brinkley by the woman English instructor who gave the test. Upshot of the test is that she assigned all 67 to read a daily newspaper and weekly news magazines. Obviously, they already watch television.

"CBS Reports" will devote its April 3 program to the controversial book, "Silent Spring," by Rachel Carson, and the use of chemical insecticides.

ABC will inaugurate a series of five - minute fashion shows on March 28 with Suzy Parker modeling the clothes. The six programs will be seen on Thursdays 11:55 a.m. 12 noon.

"You Don't Say," the live word game that replaces "Young Dr. Malone" on NBC April 1, is produced by Lucille Ball's company and has had a test and shakedown period on a Los Angeles station. Which recalls that NBC is describing CBS' next year's evening schedule as "fun and games" while it grandly calls its own "drama and diversity."

ABC will definitely continue "The Price is Right" in its 11-11:30 a.m. daily slot when it moves from NBC in September, but has not yet decided where or when to spot the nighttime edition. . . .

One third of the electric bill is for lights, and the other two-thirds is for electrical appliances, a recent survey shows.

ELECTRIC MOTORS
Rewind — Bearings
Sales and Service
KISTLER ELECTRIC CO.
520 East Colo.
ME 2-7671

ANNOUNCING THE BRANIFF FAMILY PLAN
Effective March 14, pending CAB approval

50% OFF 6 DAYS A WEEK

BRANIFF PRESENTS THE BEST FAMILY PLAN YET. Now, all members of the family — your spouse and all children, 2 through 21 — can fly for half-fare, when accompanying an adult who pays the full first class fare.

50% OFF. That means Braniff has increased Family Plan fare reductions from 33⅓% to 50%. One child under 2 still flies free, of course.

6 DAYS A WEEK. The new Braniff Plan is now extended from 3 days a week to 6 days a week. You can fly Braniff at Family Plan rates on Monday, Tuesday, Wednesday, Thursday, Friday and Saturday.

The new Family Plan is available on all Braniff First Class flights — anywhere in the U. S. Next time you fly, fly Braniff. Bring the family — and save.

FLY BRANIFF TO DALLAS • HOUSTON
SAN ANTONIO • OKLAHOMA CITY • TULSA
Call 632-7636 or your Travel Agent
BRANIFF International AIRWAYS

LOCAL MERCHANT HAS UNCLAIMED LAY-A-WAYS TO BE SOLD FOR BALANCE DUE

Every year LAY FURS and their associates stores have cancellation on their lay-away fur sales.

Some of these are new furs sold last season and never taken out of lay-a-way. They are now being sold for the balance due and in many cases for even less.

Many other regular stock pieces—one-of-a-kind furs —are also included at these terrific dollar saving prices.

Come early and take advantage of the large selection. Be sure and shop us before buying because we guarantee you many dollars in savings.

Natural Fox collar ... $ 9.50
Natural Pastel Mink Stole ... $149.00
Norwegian Fox Shrug ... $ 59.00
Dyed Muskrat Jacket ... $150.00
Dyed White Rabbit Shrug ... $ 11.00
Dyed Mouton Lamb Jacket ... $ 19.00
Natural Mink Paw Jacket ... $298.50
Natural Let-Out *Autumn Haze Mink Shrug ... $290.00
Natural Mink Paw Stole ... $100.00
Dyed Russian Squirrel stole ... $105.00
Dyed Muskrat stole ... $ 89.00
Natural Pastel Mink Scarf ... $ 65.50
Dyed Muskrat Backs pocket stole ... $ 69.50
Dyed Squirrel Flanks Clutch ... $ 33.40
Natural Ranch Mink Caplet ... $190.00
Dyed Martin Boa ... $ 55.00
Dyed Mouton Parka ... $ 65.00
Dyed 4 skin Bassarisk scarf ... $ 49.95
Natural Mink sides Jacket ... $164.00
Dyed Persian Paw Jacket ... $120.00
Large size, Honey Dyed Squirrel Clutch ... $169.50
Dyed Muskrat Flanks pocket stole ... $ 60.00
Natural Ranch Mink Jacket ... $497.50
Dyed Black Fox Shrug $ 60.00
Large Silver Fox collar ... $ 49.00
Natural Mink Paw Shrug ... $ 77.00
Dyed Muskrat stole, Eldorado collar ... $ 88.50
4 Skin Natural *Cerulean Mink scarf ... $119.00
Dyed Hair Seal coat, Pastel Mink collar ... $290.50
Dyed Russian Squirrel Clutch ... $109.00
Dyed Marmot Pocket stole ... $ 60.00
Natural Mink Stole ... $298.50
Dyed Squirrel jacket .. $100.00
Natural Ranch Mink Coat ... $1195.00
Dyed Russian Squirrel Cape Jacket ... $198.50
Natural Let-Out Ranch Mink Stole ... $350.50
Full Length Dyed Grey Mouton Coat ... $ 49.50
Dyed Crown Royal Muskrat Clutch ... $ 92.00
(*T.M. Emba Mink Breeders Assn.)

There are many more in every popular type fur and styles. All sales final. All prices plus tax. All fur products labeled to show country of origin of imported furs. LAY FURS, 326 N. NEVADA AVE., Phone: 633-5069. (adv.)

Women of Good Taste...

BANK their savings

The friendliness of the people at the bank make for the pleasantest kind of dealings. Build your savings backlog here at our bank.



the safest place for your savings is in **YOUR BANK...**

The Exchange National Bank
The First National Bank
The Central Colorado Bank
The Colorado Commercial Bank
The Colorado Springs National Bank

the Banks of Colorado Springs

MEMBERS OF THE FEDERAL DEPOSIT INSURANCE CORPORATION

Chipita Park News

By CAROLYN McADAMS — MU 7-9065

The Chipita Park TV Club has mailed a letter to all property owners in the communities of Chipita Park, Cascade and Green Mountain Falls regarding the continued operation of its channel equipment. For the next 12 months operation about $750 is needed, plus the final payment of $700 on Channel 7 ABC unit. The Federal Communications Commission, Washington D. C., requires an annual report and the local stations have given permission to relay their network which makes the TV reception in the area a real business, not a toy. It costs about $750 a year for operation, which includes insurance, tubes, electric bill, monthly inspection by a U.S. government licensed engineer, etc. The TV station located on the Highway 24 in Chipita Park receives Channel 2 CBS, Channel 7 ABC, Channel 9 NBC. A list of subscribers to the program project was included in the letter mailed. Five have given from $125 to $300, 15 have given $100, 35 have given $50 and 45 have given $25. At the present time some $8,000 has been invested in the station. Checks sent to the Chipita Park TV club are needed and will be appreciated.

In observance of Home Mission Week the Womens Missionary Union of the First Baptist Church in Woodland Park, held its annual party for husbands March 9, at the Rock Eyrie Lodge at Rustic Cottages, residence of Mr. and Mrs. Modell Wiggins. A carry-in potluck supper was enjoyed by the 20 persons present. The theme for the week was, "If My People Pray." Mrs. Ralph Hines was M.C., inviting Mrs. Paul Cawthon to give the invocation. A salute to the men was given by Mrs. Nina Wiggins, followd by a salute to the ladies by Dave Walker. Mrs. Jane Bonifield gave a salute to the pastor, Rev. Paul Cawthon. Continuing with the program, a homorous reading to husbands was given by Mrs. Melvin Olson. Mrs. Ralph Hines gave the Home Mission booster topic which was followed by a duet, "A Little Bit of Love" by Betty Parker and Nina Wiggins. The Rev. George Ray of the East Side Baptist Church, Colorado Springs, was guest speaker. The program closed with Betty Parker singing, "Teach Me To Pray." Mrs. Jane Bonifield was pianist.

The Past Matrons Club, Order of the Eastern Star of the Pikes Peak Region, had 80 reservations for the dinner meeting March 9 at the Swiss Chalet honoring Marianne Erickson, worthy grand matron, and Boyd Green, worthy grand patron. They were each presented an honarary Membership in the Past Matrons Club and 50 given toward the honor project of the worthy grand matron for 1962-63. Chaplain (Captain) Travis L. Blasedell of Ent AFB, was the guest speaker. Musical numbers were given by Mrs. Louise Pittock, pianist, and Clifford Kennell baritone soloist.

The March meeting of the Ute Pass Rock Club will be held at the Hitchin Post, Green Mountain Falls, March 15, at 7:30 p.m. Elmer Brown and Robert Bea, will give a demonstration lecture on ore specimens and mining operations, with a sample display. An open invitation is extended to all families in the area. Information about the club's activities may be obtained by calling Sally Stull, 684-9491, secretary of the Rock Club.

ABoard of Review for members of Boy Scout Troop 26 was held Friday night in the Community Building Green Mountain Falls, with Kenneth Lofland, postmaster, John Haynes, Mayor, and Claud Leek in charge. Layne Van Arsdale passed the Life rank, David Mayfield, first class; David Hey and Ronnie Slaven each passed second class. Robbie Blosser and Lee Van Arsdale, Weblos, were guests at the meeting and participated in the opening ceremony. Scout master Charles Stull and assistant Scoutmaster Walt Peters were also present.

The Ute Pass Brownies, Troop 110, are making St. Patrick favors for a local hospital. At their meeting March 6 20 were present. Barbara Gooder, Bobby Ewing, Jan Anderson and Ronda Bachman, all in full uniform, gave the opening Flag ceremony. A discussion on "International Friendship" was the program for the day and plans made for "Thinking Day" observance at the next meeting. Twelve Brownie Scouts attended the Church in the Wildwood, wearing their uniforms in observance of Girl Scout Sunday, March 10. A floral piece containg six yellow roses the flower of the Girl Scout, was placed in the church chancel by the Ute Pass Troop. Leaders Evelyn Gooder, Marie Hendrickson, Jonell Ewart and Shirle Johnson attended 100 per cent.

Mrs. Emma Rosentreter, is presently a patient at St. Francis Hospital.

Marine Cpl. Vernon P. Williams, son of Mr. and Mrs. Dike Williams, formerly of Chipita Park, is serving with the First Battalion, Fifth Regiment, First Marine Division, Camp Pendleton, Calif. Recently he participated in nine days' cold weather training at Bridgeport, Calif., which included cleaning weapons in extreme cold, field sanitation and personal hygiene.

The regular monthly meeting of the Future Secretaries Association was held March 6, at Widefield High School with some 40 attending. The selection of "Miss FSA" was made with Pat Lukavitch, of Widefield, the winner. Wearing a skirt and sweater she was judged on grooming, poise, ability to answer a situation question put by the panel and on her grade average. First runner up was Jan Mathes of Green Mountain Falls, a student at Manitou Springs, who wore a black wool sheath dress. Second runner-up was Janet Reed, also of Manitou Springs High School, wearing a black and white shirtwaist dress. The panel was composed of Jean Fairbanks, president of National Secretaries Association; Mr. Webster of Blair Business College, and Jeanne Anderson National Association Secretaries. Glenn Anderson, district Manager of Mountain States Telephone Co., gave a movie and talk on "Telephone Courtesy." A tour of the Widefield High School commercial department was made by the guests. The next meeting will be April 4, at Harrison High School.

The sympathy of the community is extended Maj. Louis La Salle in the death of his father Mr. Louis La Salle, March 3, in Rock Springs, Wyo. Maj. and Mrs. La Salle, with their daughter Kathy La Salle, left March 4 for Rock Springs, returning March 10.

The third Fun Day Gymkhana, sponsored by the Ute Pass Junior Saddle Club has been scheduled for March 31, at 1 p.m. in Pickett Field. Only one entry fee of 25 cents will be charged for the entire afternoon. This will entitle the rider to participate in all the contests. Several new races have been added to the events. A cordial invitation is extended all riders to join in the fun.

From the desk of Conard Pyle, pastor of the Church in the Wildwood, a letter was mailed to all members of the church regarding stewardship and financial statistics of the 139 family members. "Become a Tither" is the reward for the chuch and the member and is recommended by the members who are tithers and by the executive board.

Academy Airmen Hold Reunion On Okinawa

Fifteen former Air Force Academy airman now stationed on Okinawa held a reunion recently with two former Academy officers as special guests.

Most of the group served with the Air Police while stationed at the Academy. Others were assigned to supply, motor pool and administrative services functions.

The banquet-reunion was held at the "Tee House" of the Kadena Air Base Golf Club.

Special guests were Maj. Gen. Robert M. Stillman, Academy Commandant of Cadets from 1954-58, and Col. George B. Simler, director of athletics from 1957-60.

The group also plans a family outing including a yacht cruise this summer.

Sinatra Junior Signs With Band

HOLLYWOOD (AP) — Two famous names of the music world reunited Monday when Frank Sinatra Jr. signed as a vocalist with the late Tommy Dorsey's band.

Sinatra senior sang with trombonist Dorsey's band from 1939 to 1941. The band, still carrying the Dorsey name, is led now by Sam Donahue.

Buy or sell through a Gazette Telegraph Classified Ad—632-4641

Inspector's Office Visited by Termites

PHOENIX, Ariz. (AP) — As registrar of contractors, Allen Rhodes must see that house and buildings are put up right and stay that way.

A recent investigation determined that termites ate away an area around a window pane, causing part of the wall to give way. The wall was located in Rhodes' office.

Rip Van Winkle Couldn't Sleep with Nagging Backache

Now! You can get the fast relief you need from nagging backache, headache and muscular aches and pains that often cause restless nights and miserable tired-out feelings. When these discomforts come on with over-exertion or stress and strain—you want relief—want it fast! Another disturbance may be mild bladder irritation following wrong food and drink—often setting up a restless uncomfortable feeling.

Doan's Pills work fast, in 3 separate ways: 1. by speedy pain-relieving action to ease torment of nagging backache, headache, muscular aches and pains; 2. by soothing effect on bladder irritation; 3. by mild diuretic action tending to increase output of the 15 miles of kidney tubes.

Enjoy a good night's sleep and the same happy relief millions have for over 60 years. For convenience, ask for the large size. Get Doan's Pills today! adv.

THE NEIGHBORS By George Clark



"Yeah, having a two car family makes me important. One's for my wife's shopping and my kids drive the other to school."

Space Program to Give Fallout Benefits

FARMINGDALE, N. Y. (UPI) — Wearout-proof shoes and clothing, rooms illuminated by glowing walls, worldwide television and telephone systems, accurate weather forecasting and, ultimately, weather control — these are among scientifically feasible "fallout" benefits from the nation's space program, according to aerospace executive Mundy I. Peale.

The massive mobilization of science, industry and government resources required to hurtle 75 tons of men and material to the moon is "causing an explosive chain reaction of civilian applications of the new knowledge as it funnels into everyday life," the president of Republic Aviation Corporation told a women's convention.

Every Light Bulb in Hotel Room Is Stolen

NEW YORK (UPI) — After one guest checked out of a New York hotel, a chambermaid reported every light bulb in the room was missing. The hotel is the Edison, named after the inventor of the electric light.

"It's a good thing the name isn't on the bulbs or it probably wouldn't have been the first time this happened," said Irwin H. Kramer, executive vice president of the hotel.

Twin Sisters Explain Similarity in Names

ST. LOUIS (UPI) — Threde and Thrude Saylor are 24-year-old twin sisters here.

"My parents wanted us to have similar names," said Threde, public information specialist with the American Red Cross.

"We're called 'Tray'-dee' and grandma's maiden name was 'Threde' in Denmark, and our parents wanted us named for her."

For Low Prices on Fine G.E. Blankets Go to Hatch's

G. E. blankets are made to last many years and have the EXCLUSIVE "sleep guard." Many colors to select from and charge yours if you wish at Hatch's, 28 S. Tejon. adv.

Phone Your Want Ads — 632-4641

Hear Better

MODEL OF NEW MINIATURE HEARING AID GIVEN

Minneapolis, Minn.

A most unique free offer of special interest to those who hear but do not understand by QUALITONE.

A true life actual size replica of the smallest QUALITONE ever made will be given absolutely free to anyone answering this advertisement. It weighs less than ½ ounce and it's all at ear level. No wires lead from body to head. Here is truly new hope for the hard of hearing. Wear it in the privacy of your home without cost or obligation of any kind. These models are free while the limited supply lasts.

Write to: P.P.H., QUALITONE, 4318 Upton Ave. S., Minneapolis, Minn. Adv.

Names in News Unfamiliar to College Youth

By CYNTHIA LOWRY

NEW YORK (AP) — David Brinkly, Charles de Gaulle and Cassius Clay were the best known names in a list of 37 VIPs used as an identity quiz for 67 freshman at Western Kentucky State College recently.

Brinkley was identified by 66 of the students; De Gaulle, by 65, and boxer Clay by 64. On the other end of the scale, 62 were unable to identify correctly Associate Justice Byron White of the Supreme Court; 55 missed Senate Minority Leader Everett Dirksen; 53 didn't know Senate Majority Leader Mike Mansfield—one student thought he was a movie star. One student among the 36 who missed the correct identification of artist Pablo Picasso, thought he was a tennis player.

Fifty-six students could not identify Secretary of Health, Education and Welfare Anthony J. Celebrezze.

Television names, generally, did pretty well in the test. Only six students missed Dick Van Dyke, and nine, Carol Burnett. Fourteen, incredible as it may sound, were unable to peg Richard Burton—the same number that failed to recognize baseball player Stan Musial.

Results of the quiz were sent to NBC's newscaster David Brinkley by the woman English instructor who gave the test. Upshot of the test is that she assigned all 67 to read a daily newspaper and weekly news magazines. Obviously, they already watch television.

"CBS Reports" will devote its April 3 program to the controversial book, "Silent Spring," by Rachel Carson, and the use of chemical insecticides.

ABC will inaugurate a series of five - minute fashion shows on March 28 with Suzy Parker modeling the clothes. The six programs will be seen on Thursdays 11:55 a.m. 12 noon.

"You Don't Say," the live word game that replaces "Young Dr. Malone" on NBC April 1, is produced by Lucille Ball's company and has had a test and shakedown period on a Los Angeles station. Which recalls that NBC is describing CBS' next year's evening schedule as "fun and games" while it grandly calls its own "drama and diversity."

ABC will definitely continue "The Price is Right" in its 11-11:30 a.m. daily slot when it moves from NBC in September, but has not yet decided where or when to spot the nighttime edition. . . .

One third of the electric bill is for lights, and the other two-thirds is for electrical appliances, a recent survey shows.

ELECTRIC MOTORS
Rewind — Bearings
Sales and Service

KISTLER ELECTRIC CO.
520 East Colo.
ME 2-7671

ANNOUNCING THE BRANIFF FAMILY PLAN
Effective March 14, pending CAB approval



50% OFF 6 DAYS A WEEK

BRANIFF PRESENTS THE BEST FAMILY PLAN YET. Now, all members of the family — your spouse and all children, 2 through 21 — can fly for half-fare, when accompanying an adult who pays the full first class fare.

50% OFF. That means Braniff has increased Family Plan fare reductions from 33⅓% to 50%. One child under 2 still flies free, of course.

6 DAYS A WEEK. The new Braniff Plan is now extended from 3 days a week to 6 days a week. You can fly Braniff at Family Plan rates on Monday, Tuesday, Wednesday, Thursday, Friday and Saturday.

The new Family Plan is available on all Braniff First Class flights — anywhere in the U. S. Next time you fly, fly Braniff. Bring the family — and save.

FLY BRANIFF TO DALLAS • HOUSTON
SAN ANTONIO • OKLAHOMA CITY • TULSA
Call 632-7636 or your Travel Agent
BRANIFF International AIRWAYS

LOCAL MERCHANT HAS UNCLAIMED LAY-A-WAYS TO BE SOLD FOR BALANCE DUE

Every year LAY FURS and their associates stores have cancellation on their lay-away fur sales.

Some of these are new furs sold last season and never taken out of lay-a-way. They are now being sold for the balance due and in many cases for even less.

Many other regular stock pieces—one-of-a-kind furs—are also included at these terrific dollar saving prices.

Come early and take advantage of the large selection. Be sure and shop us before buying, because we guarantee you many dollars in savings.

Natural Fox collar	$ 9.50
Natural Pastel Mink Stole	$149.00
Norwegian Fox Shrug	$ 59.00
Dyed Muskrat Jacket	$150.00
Dyed White Rabbit Shrug	$ 11.00
Dyed Mouton Lamb Jacket	$ 19.00
Natural Mink Paw Jacket	$298.50
Natural Let-Out *Autumn Haze Mink Shrug	$290.00
Natural Mink Paw Stole	$100.00
Dyed Russian Squirrel stole	$105.00
Dyed Muskrat stole	$ 89.00
Natural Pastel Mink Scarf	$ 65.50
Dyed Muskrat Backs pocket stole	$ 69.50
Dyed Squirrel Flanks Clutch	$ 33.40
Natural Ranch Mink Caplet	$190.00
Dyed Martin Boa	$ 55.00
Dyed Mouton Parka	$ 65.00
Dyed 4 skin Bassarisk scarf	$ 49.95
Natural Mink sides Jacket	$164.00
Dyed Persian Paw Jacket	$120.00
Large size, Honey Dyed Squirrel Clutch	$169.50
Dyed Muskrat Flanks pocket stole	$ 60.00
Natural Ranch Mink Jacket	$497.80
Dyed Black Fox Shrug	$ 60.00
Large Silver Fox collar	$ 49.00
Natural Mink Paw Shrug	$ 77.00
Dyed Muskrat stole, Eldorado collar	$ 88.50
4 Skin Natural *Cerulean Mink scarf	$119.00
Dyed Hair Seal coat, Pastel Mink collar	$290.50
Dyed Russian Squirrel Clutch	$109.00
Dyed Marmot Pocket stole	$ 60.00
Natural Mink Stole	$298.50
Dyed Squirrel jacket	$100.00
Natural Ranch Mink Coat	$1195.00
Dyed Russian Squirrel Cape Jacket	$198.50
Natural Let-Out Ranch Mink Stole	$350.50
Full Length Dyed Grey Mouton Coat	$ 49.50
Dyed Crown Royal Muskrat Clutch	$ 92.00

(*T.M. Emba Mink Breeders Assn.)

There are many more in every popular type fur and styles. All sales final. All prices plus tax. All fur products labeled to show country of origin of imported furs. LAY FURS, 326 N. NEVADA AVE., Phone: 633-5069. (adv.)

Women of Good Taste...

BANK their savings

The friendliness of the people at the bank make for the pleasantest kind of dealings. Build your savings backlog here at our bank.



the safest place for your savings is in **YOUR BANK...**

The Exchange National Bank
The First National Bank
The Central Colorado Bank
The Colorado Commercial Bank
The Colorado Springs National Bank

the Banks of Colorado Springs

MEMBERS OF THE FEDERAL DEPOSIT INSURANCE CORPORATION

LOL

(LOST) (OUR) (LEASE)

Shop the BARGAIN BARN
And Save Over 50%!
Hundreds Of Items
ALL ON SALE!

ALL INFANTS' CLOTHING 1/2 OFF

RAIN & SNOW BOOTS Reg. $2.59 Now 39c pr.

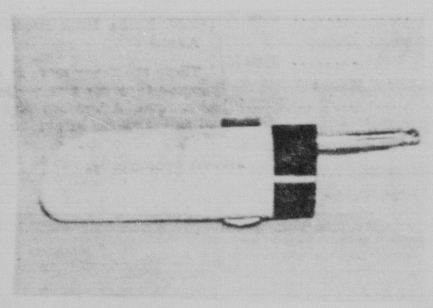
ELECTRIC EXTENSION CORDS
Package of 3 6', 9', 12' Reg. $2.98 ..... Now 98c

Childrens' & Ladies'
SHOES 2 Pr. $4.88

6 TRANSISTOR
RADIOS With Case & Earphones. Reg. $22.95 ..... $10.88

NO REFUNDS OR EXCHANGES

New Versatile Igniter-Flamed
FLASHLIGHT AND CIGARETTE LIGHTER



IDEAL FOR INDOORS OR OUTDOORS. Reg. $4.95 ..... NOW $1

FLASHLIGHT BATTERIES 10c each

LADIES' SLIPS While They Last ... Reg. $3.98 88c

MEN'S SOCKS 4 PAIR $1.00
AGILON STRETCH Reg. 49c Pr.

Close Out - 1 Table
CHILDRENS' GAMES Reg. $1.00 ..... 29c

BRUSH SPECIAL
5 Household Cleaning Brushes Reg. 1.98 98c

Men's Westerner
WESTERN SHIRTS Reg. $7.95 NOW $3.99

UTILITY SPONGE 4"x6" ..... 6c each

BARGAIN BARN

Hours: 9:30 A.M. — 6:30 P.M., Mon., thru Sat.

214 E. Colorado Ave.



OWL'S EGG EYED — Owley Bird, who for more than two years has lived with Llewellyn Bucks, in Harbor Oaks section of Daytona Beach, Fla., laid this egg the other day and thereby revealed who "she" was. Mrs. Buck found the owl one day after hurricane Donna. It had a broken wing then. It has thrived in the Buck household, but has not regained use of the wing. (AP Wirephoto)

Dust Work Continues Despite Sudden Rain

SARASOTA, Fla. (AP) — Some 17 inches of rain fell in 24 hours. Hundreds of homes were flooded. Cars stalled in streets where water was as much as six feet deep.

But men with jackhammers kept right on working on the National Bank of Sarasota's new drive-in facility.

And near by was their sign: "Pardon our dust — we are increasing our drive-up facilities."

Loafing Barns Are Designed for Cows

EUREKA, Calif. (AP) — "Loafing barns" for cows?

The Giacomini brothers, Ernest and Donald, of Ferndale, built individual stalls for their Golden Guernsey cows.

The stalls, 45 inches by 7½ feet, are just large enough for a cow to lie down but not to turn around.

The brothers said the stalls keep the cows cleaner for milking.

LONDON—A new world's record of 8 feet, 4 inches has been set in an English sausage eating match.

Korth Explains Decision for Fighter Plane

By FRED S. HOFFMAN

WASHINGTON (AP) — Secretary of the Navy Fred Korth said today he recommended the General Dynamics Corp. version of the TFX fighter plane without any dictation from Secretary of Defense Robert S. McNamara or any political or industrial influence.

Korth told The Associated Press he decided against the rival Boeing Co. proposal for an advanced all-purpose Navy-Air Force fighter because that proposal fell short on two basic points, one of them realistic cost estimates.

"It was not dictated," Korth said in an interview. "It was a decision that Secretary of the Air Force Eugene Zuckert and I made jointly and independently and then made our recommendation to McNamara."

The Navy chief said McNamara had indicated no leanings to him before he took the matter under consideration.

"None whatsoever," the Texan replied when asked whether—as had been suggested in a Senate investigation — political considerations tilted the award of the potential $6.5-billion project to General Dynamics.

Korth was the first of the top Pentagon leaders to discuss publicly the background of the contract which now is under investigation by the Senate Investigations subcommittee.

The subcommittee has developed testimony that military evaluation boards were overruled four times before the award was given last summer to General Dynamics, of Fort Worth, Tex., with Grumman Aircraft Corp. as an associate.

Testimony also has indicated that the proposal by Boeing, a Seattle, Wash., firm, cost from $100 million to $415 million less than the General Dynamics version.

Korth said the Navy rejected the first three proposals by both General Dynamics and Boeing because they called for too heavy and too big a plane, unsuited for carrier operations.

On the fourth go-around, Korth said, the Navy-Air Force evaluation board of experts recommended the Boeing model, although it held that both firms revamped blueprints met the first requirement—that the new plane would result in a substantial increase in fighter capability.

Korth said he favored the General Dynamics version—and so recommended to McNamara—because he felt that model was better in two other related basic points, realistic cost and what is called "commonality."

General Dynamics and Boeing offered virtually identical planes, he said, but Dynamics combined its offering in a single model while Boeing proposed two similar planes, one for the Air Force and one for the Navy.

The Navy secretary said he foresaw additional costs in the Boeing proposal because of the added test and development work that would have to be done by Boeing in perfecting two models. These costs would be telescoped by Dynamics in a single plane.

DREW
PLUMBING HEATING
SHEETMETAL WORK
522 E. PIKES PEAK
634-3751

TV Rentals
$3 Per Week
Payments Can Apply to Purchase
TV Specialists
330 N. Tejon 633-8229

Railroads, Union Far Apart on Rules in Talks

By EARL AYKROID

CHICAGO (AP)—Railroad management and union representatives appeared to be far apart on ground rules for negotiations today as they meet in a new attempt to reach agreement in their long and crucial dispute over work rules.

Each said it is hopeful of agreement on the issues but neither would go so far as to predict a successful outcome of the talks.

The principal issue confronting the negotiators is the jobs of some 65,000 trainmen and yard workers —including 40,000 firemen—which the railroads seek to eliminate as unnecessary.

H.E. Gilbert, president of the Brotherhood of Locomotive, Firemen and Enginemen, one of five unions involved in the work rules dispute, said success of the negotiations will depend on whether the carriers engage in "real collective bargaining."

"The prospect that fruitful negiations will begin and continue lies squarely with management," he said. "We are hopeful that management has discarded its inflexible attitude and is now ready to start hardnose bargaining."

James E. Wolfe, chief negotiator for the railroads, said he, too, is hopeful an agreement can be reached.

"But," he added, "I would hesitate to make any prediction about the outcome until we have a more definite idea of the attitude of the brotherhoods. If they are prepared to dispose of the firemen issue, as one of their leaders indicated they would, that issue might be disposed of expeditiously."

Wolfe said he is certain an agreement can be reached quickly if the brotherhoods negotiate on the basis of recommendations made by a presidential commission a year ago.

The railroads propose to overhaul long standing work rules which they say provide unnecessay work, a practice known as featherbedding. This, the railroads claim, costs the industry $600 million a year.

About 200,000 workers — engineers, firemen, trainmen, brakemen and switchmen—are involved in the work rules dispute which started in 1959.

A commission appointed by former President Dwight D. Eisenhower investigated the dispute and on Feb. 28, 1962, made recommendations for its solution.

The commission recommended the elimination of 40,000 firemen on diesel locomotives in freight or yard service. This is about one fifth of the membership of the five operating unions.

The railroads say the firemen are not needed on diesel locomotives.

Under the commission's recommendations 13,000 firemen with less than 10 years seniority would be dismissed with 3 to 12 months notice and with severance pay. The other 27,000 firemen with 10 or more years of service would be kept on the payroll until they are eliminated through resignations, retirement or death.

The brotherhoods said their proposals to modernize the wage and rules structure were ignored.

They carried the dispute to the courts in an effort to prevent the railroads from putting into effect sweeping rule changes without agreement of the brotherhoods. On March 4 the U.S. Supreme Court ruled the railroads have a right to overhaul the work rules.

The brotherhoods have warned the carriers of possible strikes if they act without an agreement.

While a number of issues are involved in the rules dispute, the railroads insist on disposing of the firemen issue before taking up the other questions.

OLDEST MEMBER GOT NEW PAINT

PITTSBURGH (AP) — In appreciation for his 66 years of practice, the Rotary Club of Castle Shannon got together recently and painted the house of Dr. William Scott. At 94, Dr. Scott is the oldest member of the Allegheny (Pittsburgh) County Society. During his years of practice he delivered 1,500 babies.

Ghana Starts Trial in Assassination Attempt

ACCRA, Ghana (AP)—Six men and a woman went on trial Tuesday on charges of treason in connection with an attempt to assassinate President Kwame Nkrumah last year.

One defendant is reported to have linked two of Nkrumah's one-time close associates—former Foreign Minister Ako Adjei and former Information Minister Tawia Adamafio—with the plot.

Adjei and Adamafio were fired last August and jailed without trial under the preventive detention act after Nkrumah narrowly escaped a thrown bomb.

Treason carries the death penalty in Ghana.

FLOOR MATS
Residential or Commercial
Largest selection of sizes, colors and materials.
COCOA & RUBBER
Boyko Institutional Supply Co.
415 E. Cucharras 632-6674

FAST SERVICE



COLOR Developing done in city
PIKES PEAK PHOTO
— 2 Locations --
2506 W. Colo. Ave.
2 N. Cascade (Antlers Hotel)

You take no chance



with bank money orders!

Sending cash through the mail is taking a chance. Be certain with FIRST NATIONAL BANK MONEY ORDERS — you name the only person who can cash them. Get them in any amount you want ... and First National Bank Money Orders cost even less than postal money orders!

GET BANK MONEY ORDERS AT THE FIRST NATIONAL BANK.



at PEERLESS
LEES ALL WOOL CARPET
COMPLETELY INSTALLED
— as low as
$8.95 Per Sq. Yd.
Includes foam rubber padding and tackless installation.



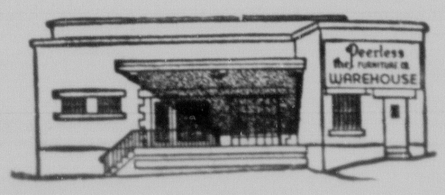
Lees 100% Wool Woven Wilton Carpet. Made of heavy-weight, crush-resistant wool yarns. Attractive and practical — ideal in even your most-used room. Available in beautiful Sand, Rose-Beige or Sea Green.
Completely installed
$8.95 Per Sq. Yd.

Lees heavy 100% two-level wool pile —will not pack down, wears and wears, luxuriously thick underfoot. Available in striking Bisque-Beige, Frosted Cocoa or Meadow Mist.
Completely installed
$9.95 Per Sq. Yd.

Add Warmth and Comfort To Your Home
Now at These Low, Low Peerless Prices on All Wool Lees Carpet
No Money Down • Low Monthly Payments • 36 Months To Pay

PEERLESS FURNITURE

Open Monday through Saturday 9 to 5
Park FREE at the door ... walk into the store



Compare Finance Charges!
Lowest interest rate
No down payment
.... up to 3 years to pay

WAREHOUSE STORE
corner of Vermijo and Sierra Madre
3 blocks west of the Courthouse on Vermijo

LOL

(LOST) (OUR) (LEASE)

Shop the BARGAIN BARN
And Save Over 50%!
Hundreds Of Items
ALL ON SALE!

ALL INFANTS' CLOTHING 1/2 OFF

RAIN & SNOW BOOTS Reg. $2.59 Now 39c pr.

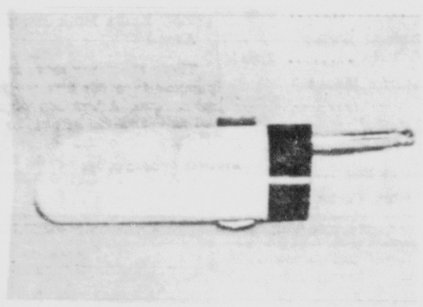
ELECTRIC EXTENSION CORDS
Package of 3 6', 9', 12' Reg. $2.98 ..... Now 98c

Childrens' & Ladies'
SHOES 2 Pr. $4.88

6 TRANSISTOR RADIOS With Case & Earphones. Reg. $22.95 ..... $10.88

NO REFUNDS OR EXCHANGES

New Versatile Igniter-Flamed
FLASHLIGHT AND CIGARETTE LIGHTER



IDEAL FOR INDOORS OR OUTDOORS. Reg. $4.95 ..... NOW $1

FLASHLIGHT BATTERIES 10c each

LADIES' SLIPS While They Last ... Reg. $3.98 88c

MEN'S SOCKS 4 PAIR $1.00
AGILON STRETCH Reg. 49c Pr.

Close Out - 1 Table
CHILDRENS' GAMES Reg. $1.00 ..... 29c

BRUSH SPECIAL
5 Household Cleaning Brushes Reg. 1.98 98c

Men's Westerner
WESTERN SHIRTS Reg. $7.95 NOW $3.99

UTILITY SPONGE 4"x6" ..... 6c each

BARGAIN BARN

Hours: 9:30 A.M. — 6:30 P.M., Mon., thru Sat.

214 E. Colorado Ave.



OWL'S EGG EYED — Owley Bird, who for more than two years has lived with Llewellyn Bucks, in Harbor Oaks section of Daytona Beach, Fla., laid this egg the other day and thereby revealed who "she" was. Mrs. Buck found the owl one day after hurricane Donna. It had a broken wing then. It has thrived in the Buck household, but has not regained use of the wing. (AP Wirephoto)

Dust Work Continues Despite Sudden Rain

SARASOTA, Fla. (AP) — Some 17 inches of rain fell in 24 hours. Hundreds of homes were flooded. Cars stalled in streets where water was as much as six feet deep.

But men with jackhammers kept right on working on the National Bank of Sarasota's new drive-in facility.

And near by was their sign: "Pardon our dust — we are increasing our drive-up facilities."

Loafing Barns Are Designed for Cows

EUREKA, Calif. (AP) — "Loafing barns" for cows?

The Giacomini brothers, Ernest and Donald, of Ferndale, built individual stalls for their Golden Guernsey cows.

The stalls, 45 inches by 7½ feet, are just large enough for a cow to lie down but not to turn around.

The brothers said the stalls keep the cows cleaner for milking.

LONDON—A new world's record of 8 feet, 4 inches has been set in an English sausage eating match.

Korth Explains Decision for Fighter Plane

By FRED S. HOFFMAN

WASHINGTON (AP) — Secretary of the Navy Fred Korth said today he recommended the General Dynamics Corp. version of the TFX fighter plane without any dictation from Secretary of Defense Robert S. McNamara or any political or industrial influence.

Korth told The Associated Press he decided against the rival Boeing Co. proposal for an advanced all-purpose Navy-Air Force fighter because that proposal fell short on two basic points, one of them realistic cost estimates.

"It was not dictated," Korth said in an interview. "It was a decision that Secretary of the Air Force Eugene Zuckert and I made jointly and independently and then made our recommendation to McNamara."

The Navy chief said McNamara had indicated no leanings to him before he took the matter under consideration.

"None whatsoever," the Texan replied when asked whether—as had been suggested in a Senate investigation — political considerations tilted the award of the potential $6.5-billion project to General Dynamics.

Korth was the first of the top Pentagon leaders to discuss publicly the background of the contract which now is under investigation by the Senate Investigations subcommittee.

The subcommittee has developed testimony that military evaluation boards were overruled four times before the award was given last summer to General Dynamics, of Fort Worth, Tex., with Grumman Aircraft Corp. as an associate.

Testimony also has indicated that the proposal by Boeing, a Seattle, Wash., firm, cost from $100 million to $415 million less than the General Dynamics version.

Korth said the Navy rejected the first three proposals by both General Dynamics and Boeing because they called for too heavy and too big a plane, unsuited for carrier operations.

On the fourth go-around, Korth said, the Navy-Air Force evaluation board of experts recommended the Boeing model, although it held that both firms' revamped blueprints met the first requirement—that the new plane would result in a substantial increase in fighter capability.

Korth said he favored the General Dynamics version—and so recommended to McNamara—because he felt that model was better in two other related basic points, realistic cost and what is called "commonality."

General Dynamics and Boeing offered virtually identical planes, he said, but Dynamics combined its offering in a single model while Boeing proposed two similar planes, one for the Air Force and one for the Navy.

The Navy secretary said he foresaw additional costs in the Boeing proposal because of the added test and development work that would have to be done by Boeing in perfecting two models. These costs would be telescoped by Dynamics in a single plane.

DREW
PLUMBING HEATING
SHEETMETAL WORK
522 E. PIKES PEAK
634-3751

TV Rentals
$3 Per Week
Payments Can Apply to Purchase
TV Specialists
330 N. Tejon 633-8229

Railroads, Union Far Apart on Rules in Talks

By EARL AYKROID

CHICAGO (AP)—Railroad management and union representatives appeared to be far apart on ground rules for negotiations today as they meet in a new attempt to reach agreement in their long and crucial dispute over work rules.

Each said it is hopeful of agreement on the issues but neither would go so far as to predict a successful outcome of the talks.

The principal issue confronting the negotiators is the jobs of some 65,000 trainmen and yard workers —including 40,000 firemen—which the railroads seek to eliminate as unnecessary.

H.E. Gilbert, president of the Brotherhood of Locomotive, Firemen and Enginemen, one of five unions involved in the work rules dispute, said success of the negotiations will depend on whether the carriers engage in "real collective bargaining."

"The prospect that fruitful negiations will begin and continue lies squarely with management," he said. "We are hopeful that management has discarded its inflexible attitude and is now ready to start hardnose bargaining."

James E. Wolfe, chief negotiator for the railroads, said he, too, is hopeful an agreement can be reached.

"But," he added, "I would hesitate to make any prediction about the outcome until we have a more definite idea of the attitude of the brotherhoods. If they are prepared to dispose of the firemen issue, as one of their leaders indicated they would, that issue might be disposed of expeditiously."

Wolfe said he is certain an agreement can be reached quickly if the brotherhoods negotiate on the basis of recommendations made by a presidential commission a year ago.

The railroads propose to overhaul long standing work rules which they say provide unnecessary work, a practice known as featherbedding. This, the railroads claim, costs the industry $600 million a year.

About 200,000 workers — engineers, firemen, trainmen, brakemen and switchmen—are involved in the work rules dispute which started in 1959.

A commission appointed by former President Dwight D. Eisenhower investigated the dispute and on Feb. 28, 1962, made recommendations for its solution.

The commission recommended the elimination of 40,000 firemen on diesel locomotives in freight or yard service. This is about one fifth of the membership of the five operating unions.

The railroads say the firemen are not needed on diesel locomotives.

Under the commission's recommendations 13,000 firemen with less than 10 years seniority would be dismissed with 3 to 12 months notice and with severance pay. The other 27,000 firemen with 10 or more years of service would be kept on the payroll until they are eliminated through resignations, retirement or death.

The brotherhoods said their proposals to modernize the wage and rules structure were ignored.

They carried the dispute to the courts in an effort to prevent the railroads from putting into effect sweeping rule changes without agreement of the brotherhoods. On March 4 the U.S. Supreme Court ruled the railroads have a right to overhaul the work rules.

The brotherhoods have warned the carriers of possible strikes if they act without an agreement.

While a number of issues are involved in the rules dispute, the railroads insist on disposing of the firemen issue before taking up the other questions.

Ghana Starts Trial in Assassination Attempt

ACCRA, Ghana (AP)—Six men and a woman went on trial Tuesday on charges of treason in connection with an attempt to assassinate President Kwame Nkrumah last year.

One defendant is reported to have linked two of Nkrumah's one-time close associates—former Foreign Minister Ako Adjei and former Information Minister Tawia Adamafio—with the plot.

Adjei and Adamafio were fired last August and jailed without trial under the preventive detention act after Nkrumah narrowly escaped a thrown bomb.

Treason carries the death penalty in Ghana.

OLDEST MEMBER GOT NEW PAINT

PITTSBURGH (AP) — In appreciation for his 66 years of practice, the Rotary Club of Castle Shannon got together recently and painted the house of Dr. William Scott. At 94, Dr. Scott is the oldest member of the Allegheny (Pittsburgh) County Society. During his years of practice he delivered 1,500 babies.

FLOOR MATS
Residential or Commercial
Largest selection of sizes, colors and materials.
COCOA & RUBBER
Boyko Institutional Supply Co.
415 E. Cucharras 632-6674

FAST SERVICE
COLOR Developing done in city
PIKES PEAK PHOTO
— 2 Locations --
2506 W. Colo. Ave.
2 N. Cascade (Antlers Hotel)

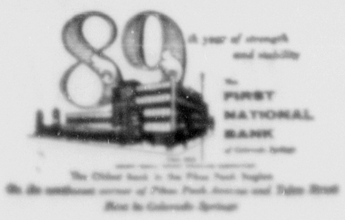
You take no chance



with bank money orders!

Sending cash through the mail is taking a chance. Be certain with FIRST NATIONAL BANK MONEY ORDERS — you name the only person who can cash them. Get them in any amount you want ... and First National Bank Money Orders cost even less than postal money orders!

GET BANK MONEY ORDERS AT THE FIRST NATIONAL BANK.



at PEERLESS

LEES ALL WOOL CARPET

COMPLETELY INSTALLED

— as low as $8.95 Per Sq. Yd.

Includes foam rubber padding and tackless installation.



Lees 100% Wool Woven Wilton Carpet. Made of heavy-weight, crush-resistant wool yarns. Attractive and practical — ideal in even your most-used room. Available in beautiful Sand, Rose-Beige or Sea Green.

Completely installed
$8.95 Per Sq. Yd.

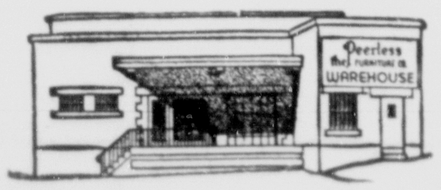
Lees heavy 100% two-level wool pile —will not pack down, wears and wears, luxuriously thick underfoot. Available in striking Bisque-Beige, Frosted Cocoa or Meadow Mist.

Completely installed
$9.95 Per Sq. Yd.

Add Warmth and Comfort To Your Home
Now at These Low, Low Peerless Prices on All Wool Lees Carpet
No Money Down • Low Monthly Payments • 36 Months To Pay

PEERLESS FURNITURE

Open Monday through Saturday 9 to 5
Park FREE at the door ... walk into the store



WAREHOUSE STORE

Compare Finance Charges!
Lowest interest rate
No down payment
.... up to 3 years to pay

corner of Vermijo and Sierra Madre
3 blocks west of the Courthouse on Vermijo

COLORADO SPRINGS
GAZETTE TELEGRAPH
COLORADO SPRINGS—WEDNESDAY, MARCH 13, 1963

Women Brave Storm for Finance Seminar

Neither snow nor slush nor gloom of dawn's early light could stay nearly 200 members of the Women's Educational Society from the first of four seminars Tuesday in the fine art of finance.

Five city banks are cooperating with the Society in presenting a weekly series in the Fine Arts Center on the principles of banking, with an emphasis on conservation of estates. Moderating the first session, which investigated family financial practices, was Broun H. Mayall, director of public relations and personnel at the Colorado Springs National Bank.

Also participating were Kenneth M. Hall, vice-president of the First National Bank; J. Raymond Medley, vice-president of the Exchange National Bank; Richard Dailey, manager of the personal loan department of the Colorado Commercial Bank; and Milo Yalich, assistant cashier of the Central Colorado Bank.

Presiding was Mrs. Carroll B. Malone.

Moderator Mayall termed Shakespeare's advice to "Neither a borrower nor a lender be" as "virtually" "unAmerican." Not surprisingly, all speakers stressed the advantages of banks as givers of credit. "Shop your financing as you would your merchandise," said Dailey. "Why pay Broadmoor rent for flophouse accommodations?"

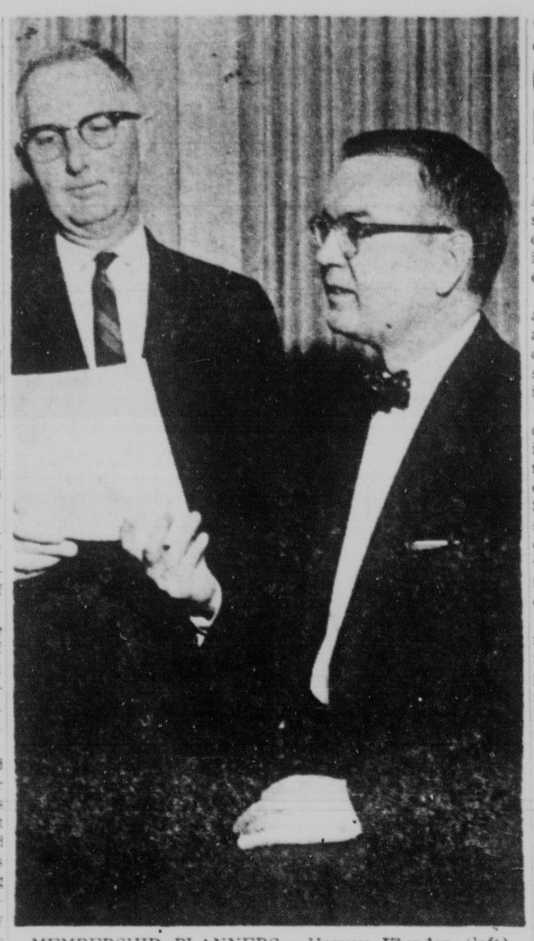
The speakers discussed single payment loans, unsecured loans, secured loans, loans by individual, and family budgeting.

In discussing home financing, Hall emphasized that the best policy was to pay as much down as possible and to pay off as quickly as possible. But he pointed out that the Federal Housing Authority and some private agencies may not let the borrower pay off early even if he is able, once he has signed a long term contract.

In answer to a question from the floor, Hall expressed his belief that the administration's proposal to disallow interest on mortagage payments as a deductible item for income tax purposes would only temporarily slow new home construction if passed.

Medley, speaking on installment credit, quoted Ben Franklin's aphorism that man's three faithful friends are an old wife, an old dog and ready money. He cited figures showing that 70 per cent of all new cars were sold on time and that banks were financing half this figure.

In succeeding weeks the seminars will take up savings, investments and insurance; wills and trusts; and taxes, gifts and donations.



MEMBERSHIP PLANNERS — Harvey Klunder (left) and Peter King will direct the pre-season membership campaign for the Civic Players for the 1963-64 season. Both are members of the Civic Players board of directors. (Gazette Telegraph Photo)

* * *

Civic Players Set Pre-Season Member Drive

Harvey Klunder and Peter King, members of the Civic Players' board of directors, are in charge of arrangements for a pre-season membership campaign for 1963-64.

Having had the largest membership this year in its 46 years of activity, Civic Players anticipates even greater interest for the 1963-64 season.

Present members will be given the first opportunity to renew their memberships and will be given a preference as to seat location and night. New members will also be given early consideration as to their choice of seats and preferred nights.

A membership in Civic Players entitles its owner to a reserved seat season ticket for the five plays given during the year. Each play has a six night run, and members have the privilege of changing nights if necessary and have special priority for additional reservations. A member has voting privileges at the Annual Meeting at the close of the season and is eligible to serve on the Board of Directors and the various committees.

The total membership cost is $7.50 for a season of five plays. The sole support of this community cultural endeavor is derived from membership and ticket sales.

The pre-season membership campaign will be carried on thruout the run of the fourth play, March 18-23 and again thruout the week of the final play, May 20-25.

For additional information phone 633-3003.

Army to Open Butts Field Bids Tuesday

Bids for the $2 million improvements to Butts Army Airfield at Ft. Carson will be opened Tuesday at the Antlers Hotel here.

The U. S. Army Corps of Engineers, Omaha District, advertised the bids last week, the first step toward the construction which is scheduled to begin shortly after April 1.

Included in the first phase of the contract to be let is a 500-foot two-story hangar, a pumping station, sewage lagoon, a seven-story control tower, heating plant, ground water storage plant, aircraft washing area and a hangar apron pavement.

Utilities construction includes four miles of four-inch high-pressure gas line, one mile of water line, one mile of electrical distribution, one-half mile of sewage line and one-quarter mile of steam line.

Col. H. G. Woodbury Jr., district engineer, said the bids will be studied by the administration and awarded on the basis of the lowest and best bid.

Contract specifications call for the construction to be completed in 390 days and thus it is possible the new airfield complex will be operational by early summer of 1964.

It is estimated that from 100 to 150 workers will be employed on the project with the majority of these hired from local labor markets.

CSC Course To Be Offered

A course entitled Instructional Aids No. 237 will be offered by the Colorado State College of Education from 9 to noon Saturday at 406 N. Weber St.

This is for undergraduate and graduate credit work and is designed to aid the teacher to develop visual aids, instruction sheets, charts, graphs and other instruction materials for the teacher's particular course.

Registration will be held at 9 a.m. Interested persons requiring more information may call 633-3268, day or evening.

Volunteer Work Of Red Cross Told at Meet

Miss Mary Arnold Hood, chairman of volunteers of the Pikes Peak Chapter, American Red Cross, told members of the Colorado Springs Insurors that 525 Red Cross volunteers in Colorado Springs gave 32,600 hours during the past twelve months in service to the sick, handicapped and elderly.

Miss Hood addressed the group at its regular meeting Tuesday noon at the El Paso Club.

Dressed in her Gray Lady uniform, Miss Hood described the volunteer duties of those who serve from the youngest teen aged Monitor to the oldest Gray Lady. . . "She's 82 and goes by bus wherever she is needed."

Locally, the Red Cross budget from the United Fund is $87,000 this year. However, the total Red Cross budget, most of which comes from the national Red Cross is $280,000," she said.

She explained that the Red Cross offices at Ft. Carson, Ent and the Academy which serve the military during emergencies are financed by the National Red Cross.

Miss Hood pointed out that March has been Red Cross month, traditionally a fund drive month.

"Now that we are in the United Fund we are still observing Red Cross month as a time to tell you how we are spending your money and to thank you for giving," she concluded.

Suggestions Bring Cash Awards to Eleven at AFA

Eleven persons, including a civilian employe at the Air Force Academy will receive checks for suggestions designed to improve operations, reduce costs and eliminate safety hazards at the Academy.

Gilbert L. Campbell, a librarian at the AFA Library, will receive a $60 award for suggesting additional promotional action on the sale of U.S. Savings Bonds. His idea was adopted Air Force-wide.

An estimated first year savings of $1,845 in manpower and material will result from a suggestion made by S. Sgt. Harold F. Becker of the Equipment Support Branch. Sgt. Becker will receive $45 for suggesting furniture bin units be covered with plastic and that reversible dust covers be used on furniture being delivered to quarters.

S. Sgt. Vincent F. Smith, Directorate of Transportation, will receive $15 for suggesting a transportation requests board bew installed at the Academy Motor Pool and $65 for originating a new procedure for control of vehicles and operators.

Maj. John E. Chrisinger, assistant professor of Aeronautics, will receive $10 for suggesting that the sharp end of the airspeed boom of the F-100 on display near Vandenberg Hall be padded to eliminate a safety hazard.

Airman 1. C. James R. Respress, Audio-Visual, suggested an inspection seal be placed on all films that have been inspected. He will receive $20.

A first year savings of $135 will result from T. Sgt. Walter Mathews' suggestion that windshield washer fluid be purchased in five gallon cans rather than six-ounce bottles. Assigned to the Directorate of Transportation, Sgt. Mathews will receive $15.

Member of the 7625th USAF Hospital staff, Airman 1.C. George C. Snell will receive $20 for suggesting paper work for physical exams be arranged in a definite order prior to being forwarded to the Academy.

Three airman assigned to the Base Equipment Management Office will receive awards for suggestions. Airman 1. C. James E. Dionne and Airman 1. C. Tommie Bush will share a $15 check for suggesting a new procedure for processing immediate requisitions for supplies and equipment. Airman Dionne also will receive $15 for suggesting the immediate delivery date be entered on the due-in card and Airman 1. C. Edward G. Lawrence $15 for a suggestion that requests for excess equipment be exempted from the equipment authorization inventory system until the item is actually received.

S. Sgt. Eugene C. Lux, of the hospital, will receive $10 for suggesting a sign be installed to identify the Base Dental Clinic reducing unnecessary traffic.

Firemen Get Call to Assist Girl

Firemen get strange requests —removing cats from trees, dogs from sewers and tots from locked bathrooms — but a call Tuesday was a new one.

Carol Colson, 16, 1447 Belair Dr., got her finger caught in a typewriter desk. Assistant Chief Herman Richter and Fireman Tom County went to the girl's home at 11:52 a.m. and disloged Carol's finger. Amputation was not necessary, but firemen are still puzzled how the teenager managed to get herself into the predicament.

At 11:47 p.m. Tuesday, Richter and the resusitator crew from Company No. 1, responded to a call at 110½ N. Tejon St., where Mrs. Agnes Petry, 44, was having difficulty in breathing.

Mrs. Petry's physician was called after firemen used the inhalator for about 10 minutes. She was reported in satisfactory condition when the firemen left her home.

Ft. Carson to Get Supplies for 970 Fallout Shelters

Ft. Carson has 970 spaces which the Omaha District, Corps of Engineers, has designated as available for protection from nuclear fallout.

All, except 115, are located in the permanent masonry buildings used for barracks and for Carson and 5th Infantry Division (Mechanized) headquarters. The exception is a water tank, no longer in use, which has 115 spaces.

Civil Defense will stock these shelters with 14 days' supply of canned bread or biscuits, cans of water, medical supplies, radiological monitoring systems and sanitary supplies. These are so packed and preserved that they will last for a five-year period.

These supplies have been ordered through the El Paso County Civil Defense office.

City Council Accepts Plat By North Gate

A preliminary plat of North Gate subdivision by North Gate, Inc., was approved today by City Council. The subdivision is a 130-acre tract lying northeast of the intersection of the CRI&P Railroad with Academy Boulevard.

The council also elected to annex a part of Austin Bluffs Addition No. 34 — a 3.4 acre tract southwest of the San Miguel Street and Academy Boulevard intersection and a 12.89-acre tract adjacent to it.

The area includes the west six lots between Hale and San Miguel Streets of an area subdivided under the title of Sunny Side addition No. 2.

Council accepted a petition by A. J. Lanza requesting the annexation of a 66-acre tract northwest of the Flintridge Drive and Anitra Circle intersection in the Garden Ranch Subdivision, Glen Oaks Filing No. 3.



APPETIZING READING—Ronnie McKee and Sandra Kirby are interested in the variety of food which will be on sale at part of the Fun Festival at South Junior High School Friday night. The snack bar will open at 6 p.m., with games and booths ready for business a half hour later. (Gazette Telegraph Photo)



TICKET SALE STARTS—Two brothers, Larry (left) and Gary Williams, receive tickets from Rotarian Eugene Lyons, chairman of the ticket sales committee, as the Scout-O-Rama ticket drive gets under way today. Some 200 leaders received tickets Tuesday night at the Swiss Chalet restaurant, and are scheduled to distribute them today to 5,500 scouts in the Pikes Peak region. The Scout-O-Rama will be held April 3-6 at the City Auditorium. (Gazette Telegraph Photo)

Sparkling Pacific Colors Mark Audubon Film-Lecture

By JOHN FETLER

At the Audubon film-lectures, there seems at times, almost a festive air. The audience savors the presentation with an anticipatory sympathy. One can almost feel the pervasive orientation of those who come to these lectures. They have an interest in common, and this interest runs deeper than mere entertainment or amusement; it has a cultural grounding which is warp and woof of a cultural attitude.

Such, again, proved to be the case Monday night, when Patricia Bailey Witherspoon presented "Stepping Stones to Australia" to a sold-out audience at the Fine Arts Center.

It was Dr. Bailey's film, of course, and proved to be of the high calibre for which he is so well known. Mrs. Witherspoon, as always, proved to be a succinct lecturer. The entire presentation was one of fine clarity. The spontaneous reaction to various telling scenes in the film, and to the commentary, showed that the audience is always on the willing brink of showing its appreciation.

Although the film dealt mainly with Hawaii, Canton Island, and the Fiji Islands, as it seems to be usual in Dr. Bailey's films, a glimpse was also given of the Great Barrier Reef, thus giving that little extra which whets the appetite for future occasions.

The film starts out as a kind of a travelogue, which is necessary in order to establish the background. In this manner the audience saw scenes from Hawaii and some of its wildlife.

From there it went to the bleak Canton Island, with rusting remains of the last war still quite in evidence, but also with interesting bits of bird-lore, for instance the amazing fact of a bird which actually digs a burrow for its nest.

Then the journey — before ending up at the Great Barrier Reef — went to Fiji, which was undoubtedly the most interesting section. Fiji's extraordinary beauty is given a rather nightmarish twist by the sight of the dense rain forest and by its strange, huge bats, which swoop down to the orchards to despoil them. That, together with Fiji's cannibalistic origins, gives a strange, lurid, dark contrast to the brilliant hues of the daytime colors, and of the sunny, amiable climate of the Fiji's, and of its friendly population, although segregation and integration problems exist there, too.

The Aiken Ornithological Society sponsors these Audubon wildlife film-lectures here. It was the last lecture of the season, but plans have already been made for four such lectures next season. The series was sold out these season, which means that those whose interest lies in this area will make their reservations early.

$100 in Bonds Forfeited in Municipal Court

Bonds totaling $100 were ordered forfeited Tuesday in Municipal Court by Judge Allan Asher when three men and one woman failed to appear on drunk charges.

Forfeiting $25 bonds each were Steve Rawlings, 54, of Divide; Pete Bruno, 54, 502 E. Moreno Ave.; Robert Collins, 27, 510 S. Wahsatch Ave., and Erika Schrawder, 39, 424 S. Tejon St.

At the request of Deputy City Attorney Bob Isaac, a reckless driving charge was dismissed against William Ortez, 21, 711 E. Las Vegas St. Ortez entered a guilty plea to a charge of careless driving and was fined $20 by the judge.

Charles Wilson, 22, 1310 Pando Ave., had charges of riotous conduct and drunkenness dismissed against him when the complaining officers failed to appear, but Judge Asher told Wilson he could consider the dismissal in the "nature of a warning."

Charges of riotous conduct, breach of the peace and drunkenness were dismissed against Percie Mae Duncan, 56, 640 E. Maple St., but the woman was found guilty on a disorderly conduct charge and fined $15.

Prior to regular court, Judge Asher set trial dates for the following persons who had requested jury trials: Robert Peek, 45, 434 Westmark Ave., careless driving, April 24 and Hugh Hobbs Jr., 24, Ft. Carson, concealed weapons, April 25.

The jury trials of David Pacheco, 24, 111 N. 7th St., charged with reckless and careless driving, and Kenneth Coleman, 29, 808½ N. Walnut, charged with careless driving, were passed until next term when their attorney William Carew informed Judge Asher he would be on active duty at Fort Lee, Va., during the April term.

Grace Markham, 23, and Freddie Williams, 33, whose addresses were listed as 618 S. Prospect St., both charged with vagrancy, failed to appear in court and the judge ordered their bonds of $15 each be forfeited. He also ordered their cases stricken from the jury docket.

Jurors will be selected, beginning at 9 a.m., on April 24.

Icy Streets Cause Many Accidents

City police investigated 19 accidents Tuesday, most of them due to icy road conditions.

Damage in four of the accidents was estimated at a total of $2,500, police said.

A car driven by Ely B. Clapp II, 17, 3029 W. Colorado Ave., went out of control on W. Colorado near 28th Street, jumped a curb and sheared off a utility pole, Cpl. E. J. Butler said.

He issued a ticket for damage to city property and careless driving to Clapp. Damage to the car was estimated at $500. The accident happened at 7 a. m.

Mary Ann Anderson, 33, 2216 Robin Ave., had trouble getting out of a parking space in the 200 block of E. Bijou Street about 4:40 p.m. Tuesday. Two men pushed her car out and it collided with one driven by Paul G. Brizal, 28, 509 E. Bijou St.

Cpl. Q. K. Conrad and Patrolman V. B. Morris issued a ticket for improper backing to Mrs. Anderson. Damage totaled $750.

Taking the right of way charges were filed against Freda F. Howard, 20, 1819 E. Bijou St., after her car collided with one driven by Jimmy Archuleta, 19, 419 E. Colorado Ave. at the intersection of Kiowa Street and Wahsatch Avenue. Damage totaled $500.

Cars driven by Audrey B. Glasgow, 59, 1112 N. Cascade Ave., and Jessie M. Lawrence, 52, 1209 S. Nevada Ave., collided at the intersection of Boulder Street and Wahsatch Avenue at 5:20 p.m. Tuesday. Damage totaled $750. A ticket for running a stop sign was issued to Mrs. Lawrence.

Palmer Plans To Finance Foreign Student

Palmer High School, pleased with the success of its Norwegian exchange student, is going to "selskap" this weekend in order to finance another foreign student for next year.

"Selskap" is the Norwegian word for being in good company, and will be the theme of a party planned from 7 to 11 Saturday evening at the school. Harald Bergrem, who comes from Stravinger but is now living at the home of Dr. James R. Kennedy, 1903 Wood Ave., will be guest of honor.

The school needs $750 in order to obtain another student next year thru the American Foreign Exchange Student Program. The New York based orgainzation will make all the decisions regarding whether the student should be a girl or a boy, and which of 50 countries the student may come from, but Palmer is happy to take pot luck. What money the school can't raise at the party it hopes to obtain by contributions.

Decorations will be based on a Norwegian theme. There will be dancing, a movie about Norway, a gameroom, a wishing well and even a warming hut.

Bill Willie heads the entertainment committee. Mike Peed the decorations, and Darlene Kirchof the food. Jeanne Hall, Linda Saeng and Bill Taylor are in charge of publicity.

Storm Drainage Problem Studied by Army Engineer

A representative of the U. S. Army Corps of Engineers, Albuquerque District, was in the Colorado Springs area Tuesday conferring with city and county officials on storm drainage problems.

He was James L. Redmond, chief of the planning and reports branch of the engineering division. Col. John F. Arfman is the district engineer.

Redmond came to Colorado Springs at the request of city and county officials, according to City Manager John M. Biery and County Commissioner Charles L. Smith.

One reason for the request, they said, was because of the drainage problem in the northeastern section of the community —" a problem so intermingled between the city and county that it might be better handled by the U. S. Army Corps of Engineers."

In addition to Biery and Smith, others who conferred with Redmond were Jack Buckner and DeWitt Miller of the city engineering staff and Keith Hook, one of five named to the city's subdivision storm drainage board Tuesday morning by the City Council.

Following a conference in the city manager's office, an inspection was made of the Shooks Run drainage basin, which included look-sees along Little Shooks Run and in Knob Hill.

Redmond said the Corps of Engineers is currently engaged in flood control work in the Arkansas River Basin.

This work will eventually include the Fountain River drainage, which is a part of the overall Arkansas River setup.

Redmond said a study in the Fountain River Valley will probably be started in fiscal year 1965, which actually commences July 1, 1964. Federal funds will have to be available.

He said such a study was on the planning boards and would undoubtedly start in due time even tho there had been no direct request from city and county officials.

Redmond emphasized, however, that he was glad the request had been made and that he was happy to discuss the problem with local officials.

But he also emphasized that once a study is made it will be on a comprehensive and complete drainage area basis, and not of just one or two drainages within the basin.

Redmond further reminded officials that in the final analysis by the Corps of Engineers that "Little Shooks Run, for example, might be considered as a local drainage or flood control problem." He said the Corps was more interested in main drainages and floodways.

He also said that benfits on any project of this type must exceed the cost. Local interests must also want the work done and be willing to cooperate with the Corps of Engineers.

Many factors are involved in the comprehensive approach study by the Corps of Engineers on flood control and drainage problems, including such things as population and growth factors, past, present and future.

Redmond said a comprehensive study of the Fountain River drainage was made by the engineers before the Templeton Gap Floodway was installed in the late 1940s. But he added that many things have changed in this area since that time and would be considered in the new study.

Plans Approved For Improvement District in City

City Council Tuesday approved plans and adopted specifications of the city engineer for the $109,000 Improvement District No. 63, setting April 23 as the date of a hearing prescribing the district, kind of improvements, the probable cost, and number of improvements. The city's share of the cost will be about $7,500.

Streets now petitioned for inclusion in the district are:

Curb and gutter, paving — 36th St. from Colorado Ave. to Pikes Peak Ave.; 19th St. from Manitou Blvd. to King St.; Sunset Rd. from Uintah St. to San Migheul St.; 13th St. from Cucharras St. to Vermijo Ave.; Yuma St. from Uintah St. to San Miguel St.

Curb and gutter, paving, sidewalk — widen Cucharras St. from 24th St. to 26th St.

Curb and gutter, strip paving — Paseo Rd. from Van Buren St. to Logan Place; Weber St. from Monroe St. to Jackson St.

Paving only — Uintah St. from Bennett Ave. to Yuma St.; Monroe St. from Chestnut St. to Brewster St.; Wheeler Ave. from city limits east of 25th St. to city limits west of 26th St.

Alley paving — Alley bounded by Pikes Peak Ave. and Colorado Ave., 22nd St. and 23rd St.; alley bounded by Yampa St. and Cache la Poudre St., Foote Ave. and Sheridan Ave.; alleys bounded by 7th St. and Chestnut St., Platte Ave. and Manitou Blvd.; alley bounded by Uintah St. and San Miguel St., Waldean St. and McArthur Ave.; alleys bounded by Foote Ave. and Sheridan Ave., Boulder St. and the north line of lots 9 and 22 block 2 Eastlake Resub.; alley bounded by Northview Dr. and Grant Ave., Lelaray St. and Caramillo St.; alley bounded by Tejon St. and Nevada Ave., Costilla St. and Vermijo St.; alley bounded by Oriole Ave. and Constitution Ave., McArthur and Mont Eagle St.; alley bounded by Colorado Ave. and Cucharras St., 24th St. and 25th St.; alley bounded by Colorado Ave. and Cucharras St., 27th St. and 26th St.

Sewer main only — Mesa Ave. from 19th St. to Bonita St.; Glenn St. from Bonita St. to Tract 22 east Colorado City.

Sewer main and sewer taps — Parker St. from Taylor St. to Mesa Valley Rd.

Former Carson Commander Died In Austria

Maj. Gen. Harry J. Collins, U.S.A. (retired), commander of Ft. Carson in 1964, died last week in Salzburg, Austria after a long illness.

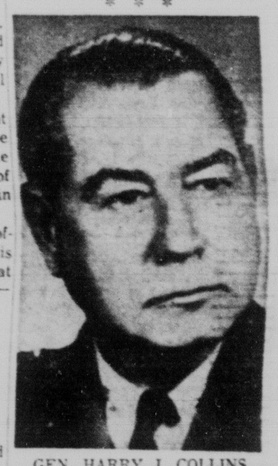
The general who was 64 at the time of his death was an honorary citizen of Colorado Springs and retired here in 1954 after a distinguished military career of 37 years. He later moved to Washington D. C.

Gen. Collins came to Ft. Carson in Feb., 1954 as commanding general of the 31st Infantry "Dixie" Division from Camp Atterbury, Ind.

The 31st was redesignated as the 8th Division and Collins remained in command until his retirement in Aug., 1954.

Carson officials said Gen. Collins is believed to have the position of division commander longer than any other general in the history of the United States Army.

* * *



GEN. HARRY J. COLLINS

* * *

Gen. Collins was best known for his command of the famous "Rainbow Division" which he led during its entire service in the European campaigns of World War II. Following the war, he was placed in command of occupational forces in Austria.

In 1951, after service at Ft. Lewis Washington, Ft. Jackson, S. C. and the New York-New Jersey Sub Area, Gen. Collins was sent to Europe as Military Attache with the U. S. Embassy in Moscow.

He was an honor graduate of the Western Military Academy, Alton Ill., and later attended the University of Chicago.

Collins was commissioned as an infantry officer in 1917 and during his military career wrote four handbooks including the "Machine Gunners' Handbook."

City Authorizes Crematory Bids

City Council Tuesday authorized bids to be advertised for construcion and operation of a crematorium at Evergreen Cemetery.

The bid forms and general specifications will be available at the city purchasing office, 400 W. Fontanero St.

In other action the council:

Voted to permit removal of foundary fences along Union Boulevard, Dale Street and Meade Avenue, and to remove the curb on the south side of Monument Street to allow angle parking and increase off-street parking near Ent Al Force Base.

Tabled for two weeks any action on a proposed ordinance defining licensing and regulating Merchant Police.

Adopted as ordinance on first reading a property owners' request to vacate an alley extending into Palmer Vista and Conover's Subdivision as part of a plan to develop a right-of-way for storm drainage in the area north of Palmer Park Boulevard and east of Union Boulevard.

COLORADO SPRINGS
GAZETTE-TELEGRAPH
COLORADO SPRINGS—WEDNESDAY, MARCH 13, 1963

13

Women Brave Storm for Finance Seminar

Neither snow nor slush nor gloom of dawn's early light could stay nearly 200 members of the Women's Educational Society from the first of four seminars Tuesday in the fine art of finance.

Five city banks are cooperating with the Society in presenting a weekly series in the Fine Arts Center on the principles of banking, with an emphasis on conservation of estates. Moderating the first session, which investigated family financial practices, was Broun H. Mayall, director of public relations and personnel at the Colorado Springs National Bank.

Also participating were Kenneth M. Hall, vice-president of the First National Bank; J. Raymond Medley, vice-president of the Exchange National Bank; Richard Dailey, manager of the personal loan department of the Colorado Commercial Bank; and Milo Yalich, assistant cashier of the Central Colorado Bank.

Presiding was Mrs. Carroll B. Malone.

Moderator Mayall termed Shakespeare's advice to "Neither a borrower nor a lender be" as "virtually" "unAmerican." Not surprisingly, all speakers stressed the advantages of banks as givers of credit. "Shop your financing as you would your merchandise," said Dailey. "Why pay Broadmoor rent for flophouse accommodations?"

The speakers discussed single-payment loans, unsecured loans, secured loans, loans by individual, and family budgeting.

In discussing home financing, Hall emphasized that the best policy was to pay as much down as possible and to pay off as quickly as possible. But he pointed out that the Federal Housing Authority and some private agencies may not let the borrower pay off early even if he is able, once he has signed a long term contract.

In answer to a question from the floor, Hall expressed his belief that the administration's proposal to disallow interest on mortagage payments as a deductible item for income tax purposes would only temporarily slow new home construction if passed.

Medley, speaking on installment credit, quoted Ben Franklin's aphorism that man's three faithful friends are an old wife, an old dog and ready money. He cited figures showing that 70 per cent of all new cars were sold on time and that banks were financing half this figure.

In succeeding weeks the seminars will take up savings, investments and insurance; wills and trusts; and taxes, gifts and donations.



MEMBERSHIP PLANNERS — Harvey Klunder (left) and Peter King will direct the pre-season membership campaign for the Civic Players for the 1963-64 season. Both are members of the Civic Players board of directors. (Gazette Telegraph Photo)

* * *

Civic Players Set Pre-Season Member Drive

Harvey Klunder and Peter King, members of the Civic Players' board of directors, are in charge of arrangements for a pre-season membership campaign for 1963-64.

Having had the largest membership this year in its 46 years of activity, Civic Players anticipates even greater interest for the 1963-64 season.

Present members will be given the first opportunity to renew their memberships and will be given a preference as to seat location and night. New members will also be given early consideration as to their choice of seats and preferred nights.

A membership in Civic Players entitles its owner to a reserved seat season ticket for the five plays given during the year. Each play has a six night run, and members have the privilege of changing nights if necessary and have special priority for additional reservations. A member has voting privileges at the Annual Meeting at the close of the season and is eligible to serve on the Board of Directors and the various committees.

The total membership cost is $7.50 for a season of five plays. The sole support of this community cultural endeavor is derived from membership and ticket sales.

The pre-season membership campaign will be carried on thruout the run of the fourth play, March 18-23 and again thruout the week of the final play, May 20-25.

For additional information phone 633-3003.

Army to Open Butts Field Bids Tuesday

Bids for the $2 million improvements to Butts Army Airfield at Ft. Carson will be opened Tuesday at the Antlers Hotel here.

The U. S. Army Corps of Engineers, Omaha District, advertised the bids last week, the first step toward the construction which is scheduled to begin shortly after April 1.

Included in the first phase of the contract to be let is a 500-foot two-story hangar, a pumping station, sewage lagoon, a seven-story control tower, heating plant, ground water storage plant, aircraft washing area and a hangar apron pavement.

Utilities construction includes four miles of four-inch high-pressure gas line, one mile of water line, one mile of electrical distribution, one-half mile of sewage line and one-quarter mile of steam line.

Col. H. G. Woodbury Jr., district engineer, said the bids will be studied by the administration and awarded on the basis of the lowest and best bid.

Contract specifications call for the construction to be completed in 390 days and thus it is possible the new airfield complex will be operational by early summer of 1964.

It is estimated that from 100 to 150 workers will be employed on the project with the majority of these hired from local labor markets.

CSC Course To Be Offered

A course entitled Instructional Aids No. 237 will be offered by the Colorado State College of Education from 9 to noon Saturday at 406 N. Weber St.

This is for undergraduate and graduate credit work and is designed to aid the teacher to develop visual aids, instruction sheets, charts, graphs and other instruction materials for the teacher's particular course.

Registration will be held at 9 a.m. Interested persons requiring more information may call 633-5268, day or evening.

Volunteer Work Of Red Cross Told at Meet

Miss Mary Arnold Hood, chairman of volunteers of the Pikes Peak Chapter, American Red Cross, told members of the Colorado Springs Insurors that 525 Red Cross volunteers in Colorado Springs gave 32,600 hours during the past twelve months in service to the sick, handicapped and elderly.

Miss Hood addressed the group at its regular meeting Tuesday noon at the El Paso Club.

Dressed in her Gray Lady uniform, Miss Hood described the volunteer duties of those who serve from the youngest teen aged Monitor to the oldest Gray Lady. . . "She's 82 and goes by bus wherever she is needed."

Locally, the Red Cross budget from the United Fund is $87,000 this year. However, the total Red Cross budget, most of which comes from the national Red Cross is $280,000," she said.

She explained that the Red Cross offices at Ft. Carson, Ent and the Academy which serve the military during emergencies are financed by the National Red Cross.

Miss Hood pointed out that March has been Red Cross month, traditionally a fund drive month.

"Now that we are in the United Fund we are still observing Red Cross month as a time to tell you how we are spending your money and to thank you for giving," she concluded.

Firemen Get Call to Assist Girl

Firemen get strange requests —removing cats from trees, dogs from sewers and tots from locked bathrooms — but a call Tuesday was a new one.

Carol Colson, 16, 1447 Belair Dr., got her finger caught in a typewriter desk. Assistant Chief Herman Richter and Fireman Tom County went to the girl's home at 11:52 a.m. and disloged Carol's finger. Amputation was not necessary, but firemen are still puzzled how the teenager managed to get herself into the predicament.

At 11:47 p.m. Tuesday, Richter and the resusitator crew from Company No. 1, responded to a call at 110½ N. Tejon St., where Mrs. Agnes Petry, 44, was having difficulty in breathing.

Mrs. Petry's physician was called after firemen used the inhalator for about 10 minutes. She was reported in satisfactory condition when the firemen left her home.

Ft. Carson to Get Supplies for 970 Fallout Shelters

Ft. Carson has 970 spaces which the Omaha District, Corps of Engineers, has designated as available for protection from nuclear fallout.

All, except 115, are located in the permanent masonry buildings used for barracks and for Carson and 5th Infantry Division (Mechanized) headquarters. The exception is a water tank, no longer in use, which has 115 spaces.

Civil Defense will stock these shelters with 14 days' supply of canned bread or biscuits, cans of water, medical supplies, radiological monitoring systems and sanitary supplies. These are so packed and preserved that they will last for a five-year period.

These supplies have been ordered through the El Paso County Civil Defense office.

Suggestions Bring Cash Awards to Eleven at AFA

Eleven persons, including a civilian employe at the Air Force Academy will receive checks for suggestions designed to improve operations, reduce costs and eliminate safety hazards at the Academy.

Gilbert L. Campbell, a librarian at the AFA Library, will receive a $80 award for suggesting additional promotional action on the sale of U.S. Savings Bonds. His idea was adopted Air Force-wide.

An estimated first year savings of $1,845 in manpower and material will result from a suggestion made by S. Sgt. Harold F. Becker of the Equipment Support Branch. Sgt. Becker will receive $45 for suggesting furniture bin units be covered with plastic and that reversible dust covers be used on furniture being delivered to quarters.

S. Sgt. Vincent F. Smith, Directorate of Transportation, will receive $15 for suggesting a transportation requests board be installed at the Academy Motor Pool and $65 for originating a new procedure for control of vehicles and operators.

Maj. John E. Chrisinger, assistant professor of Aeronautics, will receive $10 for suggesting that the sharp end of the airspeed boom of the F-100 on display near Vandenberg Hall be padded to eliminate a safety hazard.

Airman 1. C. James R. Respress, Audio-Visual, suggested an inspection seal be placed on all films that have been inspected. He will receive $20.

A first year savings of $135 will result from T. Sgt. Walter Mathews' suggestion that windshield washer fluid be purchased in five gallon cans rather than six-ounce bottles. Assigned to the Directorate of Transportation, Sgt. Mathews will receive $15.

Member of the 7625th USAF Hospital staff, Airman 1.C. George C. Snell will receive $20 for suggesting paper work for physical exams be arranged in a definite order prior to being forwarded to the Academy.

Three airman assigned to the Base Equipment Management Office will receive awards for suggestions. Airman 1. C. James E. Dionne and Airman 1. C. Tommie Bush will share a $15 check for suggesting a new procedure for processing immediate requisitions for supplies and equipment. Airman Dionne also will receive $15 for suggesting the immediate delivery date be entered on the due-in card and Airman 1. C. Edward G. Lawrence $15 for a suggestion that requests for excess equipment be exempted from the equipment authorization inventory system until the item is actually received.

S. Sgt. Eugene C. Lux, of the hospital, will receive $10 for suggesting a sign be installed to identify the Base Dental Clinic reducing unnecessary traffic.

City Council Accepts Plat By North Gate

A preliminary plat of North Gate subdivision by North Gate, Inc., was approved today by City Council. The subdivision is a 130-acre tract lying northeast of the intersection of the CRI&P Railroad with Academy Boulevard.

The council also elected to annex a part of Austin Bluffs Addition No. 34 — a 3.4 acre tract southwest of the San Miguel Street and Academy Boulevard intersection and a 12.89-acre tract adjacent to it.

The area includes the west six lots between Hale and San Miguel Streets of an area subdivided under the title of Sunny Side addition No. 2.

Council accepted a petition by A. J. Lanza requesting the annexation of a 66-acre tract northwest of the Flintridge Drive and Anitra Circle intersection in the Garden Ranch Subdivision, Glen Oaks Filing No. 3.



TICKET SALE STARTS—Two brothers, Larry (left) and Gary Williams, receive tickets from Rotarian Eugene Lyons, chairman of the ticket sales committee, as the Scout-O-Rama ticket drive gets under way today. Some 200 leaders received tickets Tuesday night at the Swiss Chalet restaurant, and are scheduled to distribute them today to 5,500 scouts in the Pikes Peak region. The Scout-O-Rama will be held April 3-6 at the City Auditorium. (Gazette Telegraph Photo)

Sparkling Pacific Colors Mark Audubon Film-Lecture

By JOHN FETLER

At the Audubon film-lectures, there seems at times, almost a festive air. The audience savors the presentation with an anticipatory sympathy. One can almost feel the pervasive orientation of those who come to these lectures. They have an interest in common, and this interest runs deeper than mere entertainment or amusement; it has a cultural grounding which is warp and woof of a cultural attitude.

Such, again, proved to be the case Monday night, when Patricia Bailey Witherspoon presented "Stepping Stones to Australia" to a sold-out audience at the Fine Arts Center.

It was Dr. Bailey's film, of course, and proved to be of the high calibre for which he is so well known. Mrs. Witherspoon, as always, proved to be a succinct lecturer. The entire presentation was one of fine clarity. The spontaneous reaction to various telling scenes in the film, and to the commentary, showed that the audience is always on the willing brink of showing its appreciation.

Although the film dealt mainly with Hawaii, Canton Island, and the Fiji Islands, as it seems to be usual in Dr. Bailey's films, a glimpse was also given of the Great Barrier Reef, thus giving that little extra which whets the appetite for future occasions.

The film starts out as a kind of a travelogue, which is necessary in order to establish the background. In this manner the audience saw scenes from Hawaii and some of its wildlife.

From there it went to the bleak Canton Island, with rusting remains of the last war still quite in evidence, but also with interesting bits of bird-lore, for instance the amazing fact of a bird which actually digs a burrow for its nest.

Then the journey — before ending up at the Great Barrier Reef, —went to Fiji, which was undoubtedly the most interesting section. Fiji's extraordinary beauty is given a rather nightmarish twist by the sight of the dense rain forest and by its strange, huge bats, which swoop down to the orchards to despoil them. That, together with Fiji's cannibalistic origins, gives a strange, lurid, dark contrast to the brilliant hues of the daytime colors, and of the sunny, amiable climate of the Fiji's, and of its friendly population, although segregation and integration problems exist there, too.

The Aiken Ornithological Society sponsors these Audubon wildlife film-lectures here. It was the last lecture of the season, but plans have already been made for four such lectures next season. The series was sold out these season, which means that those whose interest lies in this area will make their reservations early.

$100 in Bonds Forfeited in Municipal Court

Bonds totaling $100 were ordered forfeited Tuesday in Municipal Court by Judge Allan Asher when three men and one woman failed to appear on drunk charges.

Forfeiting $25 bonds each were Steve Rawlings, 54, of Divide; Pete Bruno, 54, 502 E. Moreno Ave.; Robert Collins, 27, 510 S. Wahsatch Ave., and Erika Schrawder, 39, 424 S. Tejon St.

At the request of Deputy City Attorney Bob Isaac, a reckless driving charge was dismissed against William Ortez, 21, 711 E. Las Vegas St. Ortez entered a guilty plea to a charge of careless driving and was fined $20 by the judge.

Charles Wilson, 22, 1310 Pando Ave., had charges of riotous conduct and drunkenness dismissed against him when the complaining officers failed to appear, but Judge Asher told Wilson he could consider the dismissal in the "nature of a warning."

Charges of riotous conduct, breach of the peace and drunkenness were dismissed against Percie Mae Duncan, 56, 640 E. Maple St., but the woman was found guilty on a disorderly conduct charge and fined $15.

Prior to regular court, Judge Asher set trial dates for the following persons who had requested jury trials: Robert Peek, 45, 434 Westmark Ave., careless driving, April 24 and Hugh Hobbs Jr., 24, Ft. Carson, concealed weapons, April 25.

The jury trials of David Pacheco, 24, 111 N. 7th St., charged with reckless and careless driving, and Kenneth Coleman, 29, 808½ N. Walnut, charged with careless driving, were passed until next term when their attorney William Carew informed Judge Asher he would be on active duty at Fort Lee, Va., during the April term.

Grace Markham, 23, and Freddie Williams, 22, whose addresses were listed as 618 S. Prospect St. both charged with vagrancy, failed to appear in court and the judge orders their bonds of $35 each be forfeited. He also ordered their cases stricken from the jury docket.

Jurors will be selected, beginning at 9 a.m., on April 24.

Icy Streets Cause Many Accidents

City police investigated 19 accidents Tuesday, most of them due to icy road conditions.

Damage in four of the accidents was estimated at a total of $2,500, police said.

A car driven by Ely B. Clapp II, 17, 3029 W. Colorado Ave., went out of control on W. Colorado near 28th Street, jumped a curb and sheared off a utility pole, Cpl. E. J. Butler said.

He issued a ticket for damage to city property and careless driving to Clapp. Damage to the car was estimated at $500. The accident happened at 7 a. m.

Mary Ann Anderson, 33, 2216 Robin Ave., had trouble getting out of a parking space in the 200 block of E. Bijou Street about 4:40 p.m. Tuesday. Two men pushed her car out and it collided with one driven by Paul G. Brizal, 28, 509 E. Bijou St.

Cpl. Q. K. Conrad and Patrolman V. B. Morris issued a ticket for improper backing to Mrs. Anderson. Damage totaled $750.

Taking the right of way charges were filed against Freda F. Howard, 20, 1819 E. Bijou St., after her car collided with one driven by Jimmy Archuleta, 19, 419 E. Colorado Ave. at the intersection of Kiowa Street and Wahsatch Avenue. Damage totaled $500.

Cars driven by Audrey B. Glasgow, 59, 1112 N. Cascade Ave., and Jessie M. Lawrence, 52, 1209 S. Nevada Ave., collided at the intersection of Boulder Street and Wahsatch Avenue at 5:20 p. m. Tuesday. Damage totaled $750. A ticket for running a stop sign was issued to Mrs. Lawrence.

Palmer Plans To Finance Foreign Student

Palmer High School, pleased with the success of its Norwegian exchange student, is going to "selskap" this weekend in order to finance another foreign student for next year.

"Selskap" is the Norwegian word for being in good company, and will be the theme of a party planned from 7 to 11 Saturday evening at the school. Harald Bergrem, who comes from Stravinger but is now living at the home of Dr. James R. Kennedy, 1903 Wood Ave., will be guest of honor.

The school needs $750 in order to obtain another student next year thru the American Foreign Exchange Student Program. The New York based orgainzation will make all the decisions regarding whether the student should be a girl or a boy, and which of 50 countries the student may come from, but Palmer is happy to take pot luck. What money the school can't raise at the party it hopes to obtain by contributions.

Decorations will be based on a Norwegian theme. There will be dancing, a movie about Norway, a gameroom, a wishing well and even a warming hut.

Bill Willie heads the entertainment committee, Mike Peed the decorations, and Darlene Kirchof the food. Jeanne Hall, Linda Saevig and Bill Taylor are in charge of publicity.

Storm Drainage Problem Studied by Army Engineer

A representative of the U. S. Army Corps of Engineers, Albuquerque District, was in the Colorado Springs area Tuesday conferring with city and county officials on storm drainage problems.

He was James L. Redmond, chief of the planning and reports branch of the engineering division. Col. John F. Arfman is the district engineer.

Redmond came to Colorado Springs at the request of city and county officials, according to City Manager John M. Biery and County Commissioner Charles L. Smith.

One reason for the request, they said, was because of the drainage problem in the northeastern section of the community —" a problem so intermingled between the city and county that it might be better handled by the U. S. Army Corps of Engineers."

In addition to Biery and Smith, others who conferred with Redmond were Jack Buckner and DeWitt Miller of the city engineering staff and Keith Hook, one of five named to the city's subdivision storm drainage board Tuesday morning by the City Council.

Following a conference in the city manager's office, an inspection was made of the Shooks Run drainage basin, which included look-sees along Little Shooks Run and in Knob Hill.

Redmond said the Corps of Engineers is currently engaged in flood control work in the Arkansas River Basin.

This work will eventually include the Fountain River drainage, which is a part of the overall Arkansas River setup.

Redmond said a study in the Fountain River Valley will probably be started in fiscal year 1965, which actually commences July 1, 1964. Federal funds will have to be available.

He said such a study was on the planning boards and would undoubtedly start in due time even tho there had been no direct request from city and county officials.

Redmond emphasized, however, that he was glad the request had been made and that he was happy to discuss the problem with local officials.

But he also emphasized that once a study is made it will be on a comprehensive and complete drainage area basis, and not of just one or two drainages within the basin.

Redmond further reminded officials that in the final analysis by the Corps of Engineers that "Little Shooks Run, for example, might be considered as a local drainage or flood control problem." He said the Corps was more interested in main drainages and floodways.

He also said that benfits on any project of this type must exceed the cost. Local interests must also want the work done and be willing to cooperate with the Corps of Engineers.

Many factors are involved in the comprehensive approach study by the Corps of Engineers on flood control and drainage problems, including such things as population and growth factors, past, present and future.

Redmond said a comprehensive study of the Fountain River drainage was made by the engineers before the Templeton Gap Floodway was installed in the late 1940s. But he added that many things have changed in this area since that time and would be considered in the new study.

Plans Approved For Improvement District in City

City Council Tuesday approved plans and adopted specifications of the city engineer for the $109,000 Improvement District No. 63, setting April 23 as the date of a hearing prescribing the district, kind of improvements, the probable cost, and number of improvements. The city's share of the cost will be about $7,500.

Streets now petitioned for inclusion in the district are:

Curb and gutter, paving — 36th St. from Colorado Ave. to Pikes Peak Ave.; 19th St. from Manitou Blvd. to King St.; Sunset Rd. from Uintah St. to San Miguel St.; 13th St. from Cucharras St. to Vermijo Ave.; Yuma St. from Uintah St. to San Miguel St.

Curb and gutter, paving, sidewalk — widen Cucharras St. from 24th St. to 26th St.

Curb and gutter, strip paving — Paseo Rd. from Van Buren St. to Logan Place; Weber St. from Monroe St. to Jackson St.

Paving only — Uintah St. from Bennett Ave. to Yuma St.; Monroe St. from Chestnut St. to Brewster St.; Wheeler Ave. from city limits east of 25th St. to city limits west of 26th St.

Alley paving — Alley bounded by Pikes Peak Ave. and Colorado Ave., 22nd St. and 23rd St.; alley bounded by Yampa St. and Cache la Poudre St., Foote Ave. and Sheridan Ave.; alleys bounded by 7th St. and Chestnut St., Platte Ave. and Manitou Blvd.; alley bounded by Uintah St. and San Miguel St., Waldean St. and McArthur Ave.; alleys bounded by Foote Ave. and Sheridan Ave., Boulder St. and the north line of lots 9 and 22 block 2 Eastlake Resub.; alley bounded by Northview Dr. and Grant Ave., Lelaray St. and Caramillo St.; alley bounded by Tejon St. and Nevada Ave., Costilla St. and Vermijo St.; alley bounded by Oriole Ave. and Constitution Ave., McArthur and Monk Eagle St.; alley bounded by Colorado Ave. and Cucharras St., 24th St. and 25th St.; alley bounded by Colorado Ave. and Cucharras St., 22th St. and 26th St.

Sewer main only — Mesa Ave. from 19th St. to Bonita St.; Glenn St. from Bonita St. to Tract 22 east Colorado City.

Sewer main and sewer taps — Parker St. from Taylor St. to Mesa Valley Rd.

Former Carson Commander Died In Austria

Maj. Gen. Harry J. Collins, U.S.A. (retired), commander of Ft. Carson in 1954, died last week in Salzburg, Austria after a long illness.

The general who was 64 at the time of his death was an honorary citizen of Colorado Springs and retired here in 1954 after a distinguished military career of 37 years. He later moved to Washington D. C.

Gen. Collins came to Ft. Carson in Feb., 1954 as commanding general of the 31st Infantry "Dixie" Division from Camp Atterbury, Ind.

The 31st was redesignated as the 8th Division and Collins remained in command until his retirement in Aug., 1954.

Carson officials said Gen. Collins is believed to have the position of division commander longer than any other general in the history of the United States Army.

* * *



GEN. HARRY J. COLLINS

* * *

Gen. Collins was best known for his command of the famous "Rainbow Division" which he led during its entire service in the European campaigns of World War II. Following the war, he was placed in command of occupational forces in Austria.

In 1951, after service at Ft. Lewis Washington, Ft. Jackson, S. C. and the New York-New Jersey Sub Area, Gen. Collins was sent to Europe as Military Attache with the U. S. Embassy in Moscow.

He was an honor graduate of the Western Military Academy, Alton Ill., and later attended the University of Chicago.

Collins was commissioned as an infantry officer in 1917 and during his military career wrote four handbooks including the "Machine Gunners' Handbook."

City Authorizes Crematory Bids

City Council Tuesday authorized bids to be advertised for construcion and operation of a crematorium at Evergreen Cemetery.

The bid forms and general specifications will be available at the city purchasing office, 400 W. Fontanero St.

In other action the council:

Voted to permit removal of foundary fences along Union Boulevard, Dale Street and Meade Avenue, and to remove the curb on the south side of Monument Street to allow angle parking and increase off-street parking near Ent Al Force Base.

Tabled for two weeks any action on a proposed ordinance defining licensing and regulating Merchant Police.

Adopted as ordinance on first reading a property owners' request to vacate an alley extending into Palmer Vista and Conver's Subdivision as part of a plan to develop a right-of-way for storm drainage in the area north of Palmer Park Boulevard and east of Union Boulevard.



APPETIZING READING—Ronnie McKee and Sandra Kirby are interested in the variety of food which will be on sale as part of the Fun Festival at South Junior High School Friday night. The snack bar will open at 6 p.m., with games and booths ready for business a half hour later. (Gazette Telegraph Photo)



LEAVES FOR ROME — Miss Helene Sheehan, director of volunteers at Penrose Hospital, and Miss Eleanor Kord, assistant director of the nursing service, leave today for the Beatification Ceremonies of Mother Seton in Rome Sunday. They will join the mass pilgrimage to be airlifted from New York. Both will be back at work in the middle of next week.

Mrs. Cresap Hostess To Portia Club Thursday

The Portia Club will meet at the home of Mrs. E. Bland Cresap, 2307 Constellation Drive, Thursday at 1:30 p.m.

Mrs. Leonard Phelps will present a program on "The Measure of Man."

★ WHEN YOU THINK OF SHOES ★ THINK OF SALLY



SALLY SIMONSON

IT'S LATER than you think! . . . Only 27 shopping days till Easter . . . Come in now and make your selection . . You may use our Lay-A-Way Plan if you wish.

SALLY'S SHOES

Hours 9:30 to 6. Fridays 9:30 to 8:30 Across from Acacia Hotel

232 N. Tejon

632-9843

WHEN YOU THINK OF SHOES THINK OF SALLY

WHEN YOU THINK OF SHOES, THINK OF SALLY

Society and Club Activities

By GLAD MORATH

State DAR Conference to Open Sunday at Broadmoor

At the call of trumpeter Bill Mitchell, the processional for the sixtieth Colorado State Conference National Society, Daughters of the American Revolution will march to the rostrum in the ballroom of the Broadmoor Hotel at 9:30 a.m., Monday.

A tour of the Air Force Academy has been arranged for Sunday afternoon. Buses will leave the Broadmoor Hotel promptly at 2 p.m. The State Officers' Club dinner will be held in the Green Room at the Hotel at 7 p.m. Sunday with Mrs. Charles B. Hoffman, president, presiding.

Hostesses for this sixtieth conference are the chapters of Colorado District 4, with Zebulon Pike and Kinnikinnik Chapters of Colorado Springs co-chairmen. Other chapters are Centennial State, Greeley; Elbridge Gerry, Sterling; Fort Morgan, Fort Morgan; Fort Vasquez, Brighton; Fort William Bent, Lamar; Huajatolla, Walsenburg; La Junta, La Junta; La Platte Valley, Julesburg; and Rocky Ford, Rocky Ford.

History for the Daughters in Colorado began in August, 1894 when the National Society appointed Mary Goodale Slocum, wife of Dr. William F. Slocum, president of Colorado College, as organizing regent. At a meeting in her home on the College campus, Jan. 24, 1895, Zebulon Pike Chapter 193 became the first chapter in Colorado. Since then 38 other chapters have been organized, of which 35 are now active, with a large membership of earnest women working for "God, Home, and Country" under the flags of the United States of America and the State of Colorado.

All DAR women in the region are urged to attend the conference which will be in session on Monday, Tuesday, and Wednesday at the Broadmoor Hotel. Registration opens at 3 p.m. Sunday and continues thru Wednesday morning.

The conference will be called to order at 9:30 a.m. Monday by the State Regent, Mrs. E. Roy Chesney. The assembly will sing the National Anthem, led by Mrs. D. A. Bymaster, accompanied by Mr Carl F. Mathews, and followed by the invocation by Mrs. Gordon H. Rowe, State Chaplain, the pledge of allegiance, and salute to the flag, led by Mrs. Herbert L. Mosley, state chairman of the Flag of the United States of America Committee.

Hostess chapter regents will be presented and the welcome given by Mrs. Harry A. Pool, regent of Zebulon Pike Chapter. Conference chairman, Mrs. John Monteith Jr., and Mrs. G. Franklyn Brown, will also be presented as well as distinguished guests, Mrs. Richard F. Carlson, Vice-President General and Mrs. Warder Lee Braerton, Honorary Vice-President General, and Mrs. Jackson E. Stewart, National Chairman of D.A.R. Good Citizens Committee, and Vice-President General of Florida.

Luncheon at 12:30 p.m. Monday at the Broadmoor will be sponsored by the DAR Good Citizens Committee, with Mrs. Kenneth Quayle, Sr., presiding. Awards will be presented at this luncheon to the girls rated first and second in the State Good Citizens Contest. The Memorial Hour will be held at the Episcopal Chapel of Our Saviour, 3rd and Elm, at 4 p.m. Monday.

The Conference banquet Monday night will be devoted to the theme of National Defense. A luncheon at 12:30 p.m. Tuesday will honor members with 25 to 50 and more years of continuous membership in the NSDAR, and Miss Junior DAR for Colorado will be presented. Mrs. Edward Bain, state membership chairman will preside. Mrs. Charles H. Straeb and George Garriques will sing, accompanied by Miss Ruth Rice.

The dinner at 7 o'clock Tuesday evening honors Colorado's thirty-five chapter regents. Arthur Gaeth lecturer and radio news analyst will give the address "The Genius of America."

Election of officers will take up the greater part of the time for the final business session on Wednesday morning. The farewell luncheon on Wednesday at 12:30 p.m. in the Penrose Room, Broadmoor South, promises to be a social affair, with piano selections by Miss Helen Foster, and greetings from Mrs. Ner A. Baer, Pueblo, American Indian National Advisor for Bacon College. Mrs. Eugene F. Crambilt Sr., National Vice-Chairman of Constitution Week; Mrs. Henry E. Ray, Denver, Senior State President of Children of the American Revolution, and Mrs. Elizabeth Cox, of Arlington, Virginia, formerly of Colorado, National Chairman of the Resolutions Committee.

Zebulon Pike and Kinnikinnik Chapters will be hostesses at a tea, in the Pioneer Museum, 25 W. Kiowa St., at 2:30 o'clock Wednesday afternoon. Transportation from the Broadmoor Hotel will be provided.

Black Forest HD Club Will Meet

The March meeting of the Black Forest Home Demonstration Club will be a "finger" pot luck luncheon to be held at noon Thursday in the home of Mrs. James Hidy, 81 N. Black Forest Rd. Members are asked to bring a dish that can be eaten with the fingers, and the centerpiece will be awarded to the most unusual and attractive served.

Mrs. George Smith, home management leader, announces that Ed Lohman of the First National Bank will talk on banking. Roll call subject will be "If I were Queen for a Day." Plans will be made for annual achievement day.

There are several kinds of felt material, all wool, wool and cotton, or wool and rayon.



EVALUATE COOKIE SALE—The Cookie Sale committee of the Girl Scout Wagon Wheel Council met Friday to evaluate results of the 1963 Cookie Sale. The meeting was held at the home of Mrs. Alfred Nielsen, 2337 Revere Ln. Left to right here are Mrs. B. C. White, Mrs. Norman Wilson, Mrs. Donald Updike, staff advisor; Mrs. Eugene B. Lewis, Mrs. Nielsen and Mrs. Sperry Benham, chairman. (Gazette Telegraph Photo)



EMPTY CARTONS—Smiles are evidence of the successful Girl Scout cookie sale at Ft. Carson. From left are the four top cookie sellers and troop leaders: Brenda Roach, Mrs. Isle Thompson, troop 57; Kim Crosby, Mrs. John M. Welton, troop 18; Mrs. Robert Patton, Cookie sale coordinator; Beverly Page, Mrs. Gisela Elorie, troop 341; Betty Johanson and Mrs. William Payne of troop 286. The girls and their sister scouts from the four Ft. Carson troops sold nearly 1000 boxes of cookies. (U.S. Army Photo)

Prince Peter of Greece Is Man of Many Talents

Prince Peter of Greece, who, with representatives of thirteen other NATO countries visited the North American Air Defense Command last week, was the inspiration for a reception given by Mr. and Mrs. John Michopoulos, 809 Orion Dr.

The Prince, who is second in succession to the throne, was King of Greece by appointment, for a short time, while King George II was in London.

Mr. Michopoulos met the prince while he was a war correspondent in Cairo and Marsamatrout, Egypt, during World War II.

"The Prince was referred to by those who knew him as being as 'polite as an Athenian,' and as 'great a fighter as a Spartan,'" Mr. Michopoulos said. "He is the author of seven books, mostly on Tibet, and on Alexander The Great. He speaks three tribal languages, has a diploma from four European Universities, and is an honorary professor of five other European universities."

Mr. Michopoulos also stated that Prince Peter is internationally famous as an anthropologist, and, as a top authority in this field, has had many articles published in European magazines. He is now serving as official Counselor for the making of the motion picture, "The Great Alexander."

Fin-ish

Small fin bones are easier to remove from cooked whole fish if you have the market clerk leave the fins on. Once the fish is cooked, a quick pull at a fin usually removes bones as well.

* * *

Results of Girl Scout Cookie Sale Announced

Committee chairmen of the 1963 Girl Scout Cookie Sale report that approximately 53,000 boxes of cookies were sold this year, with reports still incomplete. Some troop committees are still disposing of boxes, as opened cartons can not be returned to the Girl Scout Office.

It is estimated that 241 troops in the area will receive $2,200.00 as a bonus, to be used for troop outdoor programs. The Council will receive approximately $13,000.00 to be used for the extensive camping program which is being planned.

Competition among the troops was reported to have been very keen, and the names of the troops having the largest per capita sales will be announced later.

The committee expressed thanks to the community in general, as well as to the various news media.

Peace plan: too much rage can turn administrative stress into distress, reports "College and University Business," a journal for higher education's administrators.

Commanders, Liaison Group Are Honored at Dinner

Lt. Gen. and Mrs. William W. Dick Jr. hosted the Commander's Dinner Tuesday evening at the Skyline Club. Gen. Dick is commander of the Army Air Defense Command at the North American Air Defense Command.

In the receiving line with Gen. and Mrs. Dick were Maj. Gen. and Mrs. Dwight B. Johnson. The event was given to honor region commanders and liaison officers attending the ARADCOM Commanders' Conference held here Tuesday and today.

Guests included the following:

From ARADCOM Headquarters: Lt. Gen. and Mrs. William W. Dick, Jr., Maj. Gen. and Mrs. Dwight B. Johnson, Brig. Gen. and Mrs. Charles G. Dunn, Brig. Gen. and Mrs. Kenneth I. Curtis, Col. and Mrs. Wilburt J. Irwin, Col. and Mrs. Bruce B. Caulder, Capt. and Mrs. Thurman E. Anderson, Capt. and Mrs. Hans V. Becker, Jr., Capt. and Mrs. William D. Duffy.

Commanders and liaison officers: Maj. Gen. Mervyn M. Magee, Ft. Baker, Calif.; Maj. Gen. John T. Honeycutt, Ft. Sheridan, Ill.; Maj. Gen. and Mrs. James R. Winn, Oklahoma City; Brig. Gen. Stephen M. Mellnik, Ft. Totten, N.Y.; Brig. Gen. Howard E. Michelet, McChord AFB, Wash.; Col. Richard T. Cassidy and Col. Kenneth L. Yarnall, both former ARADCOM Hq., Colorado Springs officers, Richards Gebaur AFB, Mo.; Col. Nyles W. Baltzer, Ft. Monroe, Va.; Col. and Mrs. Raymond C. Cheal, Ft. Bliss, Tex.; Col. Marshall P. Kean, Jr., Washington, D.C.; Lt. Col. Joe G. Waterman, Redstone Arsenal, Huntsville, Ala.

Other military: Air Marshal and Mrs. C. R. Siemon, Maj. Gen. and Mrs. William H. Hennig, Brig. Gen. Henry C. Huglin, Brig. Gen. and Mrs. William B. Latta, Brig. Gen. and Mrs. Horace L. Sanders, Brig. Gen. and Mrs. Franklin G. Smith, Brig. Gen. and Mrs. Charles H. White, Jr., Lt. Gen. and Mrs. Robert M. Lee, Lt. Gen. and Mrs. Robert H. Terrill, Maj. Gen. and Mrs. Benjamin J. Webster, Rear Adm. T. Andrew Abroon, Maj. Gen. and Mrs. Robert H. Warren.

Civilian guests were: Brig. Gen. (USA Ret) and Mrs. William E. Carraway, director, industrial development, Chamber of Commerce; Maj. Gen. (USA Ret) P. H. Draper, Jr., former DCG ARADCOM; Mrs. Richard O. Fish, daughter of the Siemons; Col. (USA Ret) and Mrs. Frank T. Folk, Mr. and Mrs. Fred E. Graham, Mayor and Mrs. William C. Henderson, Mr. and Mrs. Blakemore McCarty, Mr. and Mrs. Joseph A. Reich, James D. Russell, Mr. and Mrs. Bill Smartt, Mrs. Charles J. Wright.

Colonial Dames to Attend Luncheon at Denver Club

The National Society of Colonial Dames, who sponsor and maintain two famous historical landmarks in the state of Colorado, will hold a regular luncheon meeting at the Denver Country Club at 12:30 p.m. on Friday, Mrs. Stephan Hart, president of the society said that a flag pageant will be presented after the meeting, and that a board meeting will be held at 10:30 a.m. prior to the luncheon. Many Colorado Springs members plan to attend.

The Hotel De Paris, in Georgetown, about 50 miles west of Denver, McAllister House, in Colorado Springs, and the Colonial Rooms at the Denver Art Museum are maintained by the Dames.

The Hotel De Paris is a relic of the busy mining days of the 19th century, when its doors stood open to weary travellers who crossed the mountain passes beyond Georgetown. It was famous for its excellent French cooking and imported French wines. Louis De Puys, a mysterious Frenchman who was thought to be an exiled aristocrat, built the Hotel De Paris and presided over its cuisine and cellar. The great, sunny kitchen is open for inspection, and coffee and pastries in the French manner are available to summer visitors.

McAllister house, one of the early houses to be built in the Springs, is fully furnished in the manner of the late Victorian Era. Much of the furniture was originally owned by the McAllisters, who came from Philadelphia to settle in Colorado with General Palmer. Henry McAllister was an attorney. The books in the law library in the charming little house were presented to the Dames by the Colorado Springs Bar Association in memory of Mr. McAllister.

A special board meeting will be held at Cherokee Ranch, the home of Mrs. Glen Walker, in Sedalia, at 10 a.m. Friday, April 26, according to Mrs. John L. Scripps, recording secretary for the society.

Gloves Make Snappy Picture

CHICAGO (UPI) — Women who are having pictures taken should pose with their gloves, suggests Emilie Romaine, photographer and fashion expert.

You don't have to wear them, just hold them, she wrote in National Professional Photographer.

"Lovely hands are easier to pose and look naturally graceful when holding gloves," she said.

Miss Romaine said today's portrait photographers must be experts in fashion and make-up as well as photographic technicians. She gave these tips on posing with gloves:

—Emphasize the straight end rather than the fingers of the gloves. The hands are a busy element and the plain end of the gloves simplifies arrangement.

—Gloves with outside finger seams are suitable only for tailored and sport clothes.

—The pale, very short glove that barely reaches the wrist is most appropriate for teens and pre-teens. Short gloves may be worn with short sleeve or strapless dresses by young women.

—A three-quarter length sleeve looks best joined with a three-quarter length glove, disappearing under the sleeve. Avoid wrinkling the wrist of the glove because it not only thickens the wrist but prevents a smooth line.

—The very long glove always has been elegant on arms of mature women.

Transparent tape can be removed from paper without tearing if a hot iron is run over the area first.



HONOR STUDENT — Miss Patricia Bolton, daughter of Dr. and Mrs. Vernon L. Bolton, 24 Wolfe Ave., has been named to the first semester honor roll at the University of New Mexico College of Arts and Sciences in Albuquerque. She is a senior majoring in foreign studies and specializing in Inter-American affairs, a department for which the University of New Mexico is internationally noted. Besides maintaining outstanding scholastic record, Miss Bolton has been active in campus affairs. She is president of Delta Gamma sorority, treasurer of Mortar Board national scholastic honorary for senior women, a member of the Latin American Desk, and of the Ski Club.

Cheese Treat

Make open-faced mustard-cheese sandwiches for a meatless meal. Blend 1 tablespoon of flour with the same amount of melted butter or margarine. Add 1 cup of milk. Stir and cook 4 to 5 minutes, or until slightly thickened. Add 1 teaspoon of powdered mustard and 2 cups of shredded cheddar cheese. Stir and cook until cheese melts, but do not boil. Serve on toast with a garnish of crisp bacon slices. Serves 6.

Meat Storage Times

The limit of storage days in the refrigerator for maximum quality of fresh meats is approximately 5 to 6 days for roasts, 3 to 4 days for chops and steaks, 1 to 2 days for ground meats and 2 days for variety meats. The meat should be loosely wrapped and stored in the coldest part of the refrigerator.

with Fish, Meat or Cheese...



American Beauty

MACARONI PRODUCTS

PICK-UP

PROTEIN PICK-UP

Give your dog go-go-go with Strongheart Dog Food. It's protein-powered Real Meat. Cooked in the can; the nourishment's sealed in.



Choice of Beef or Liver!



Strong Yet Safe – Gives Hours of Continuous Relief from Minor

ARTHRITIS PAINS



Reduces swelling and inflammation so it's easier to move afflicted limbs again

No cure as yet has been found for arthritis. But medical research has established that the strong yet safe medication in Anacin® gives hours of relief from arthritis' minor pains—even such chronic pain arising from deep in joints. It has also been found an ingredient in Anacin has a special anti-inflammatory action that helps reduce swelling and inflammation—a basic cause of arthritis suffering. In minutes—pain is relieved so it's easier to move around and this helps keep joints from "locking" or "stiffening."

Anacin Tablets are like a doctor's prescription. That is, a combination of ingredients. Anacin contains the pain reliever doctors recommend the most, plus an extra ingredient not found in leading aspirins or buffered aspirins. Take as directed.



Remarkable food helps people over 40 enjoy vibrant living

AFTER 40 your body begins to feel the years and, chances are, you lack the pep and energy you had when you were younger.

• You can't roll back the calendar, but you can help build up your energy and endurance by fortifying your diet with the vital nutrients found in Kretschmer Wheat Germ.

• Nature has stored an abundance of nutritional wealth in wheat germ, which supplies 30 elements essential to health and energy. Wheat germ gives you more natural vitamins, minerals and protein than any other single food.

• Calorie for calorie, Kretschmer Wheat Germ actually offers you more all-around nutrition than meat, eggs, milk, bread, fruits, or vegetables.

• In addition to providing an abundance of natural nutrition, Kretschmer Wheat Germ boosts your energy and endurance by acting like a spark plug to help your body use other high-energy foods more fully.

• Kretschmer Wheat Germ is the "growth" part, or germinating heart, of the wheat made into tiny toasted flakes. It can be added to cereal or fruit, used in baking and breadings, served in many interesting ways.

• Why not help build up your pep and energy by adding Kretschmer Wheat Germ to your meals? It's economical, costing only about 3¢ a day. You'll find Kretschmer Wheat Germs, plain or with Sugar 'n Honey, in vacuum-sealed jars in the cereal section of your food store.

Kretschmer Wheat Germ Corporation • Carrollton 1, Michigan



LEAVES FOR ROME — Miss Helene Sheehan, director of volunteers at Penrose Hospital, and Miss Eleanor Kord, assistant director of the nursing service, leave today for the Beatification Ceremonies of Mother Seton in Rome Sunday. They will join the mass pilgrimage to be airlifted from New York. Both will be back at work in the middle of next week.

Society and Club Activities

By GLAD MORATH

State DAR Conference to Open Sunday at Broadmoor

At the call of trumpeter Bill Mitchell, the processional for the sixtieth Colorado State Conference National Society, Daughters of the American Revolution will march to the rostrum in the ballroom of the Broadmoor Hotel at 9:30 a.m. Monday.

A tour of the Air Force Academy has been arranged for Sunday afternoon. Buses will leave the Broadmoor Hotel promptly at 2 p.m. The State Officers' Club dinner will be held in the Green Room at the Hotel at 7 p.m. Sunday with Mrs. Charles B. Hoffman, president, presiding.

Hostesses for this sixtieth conference are the chapters of Colorado District 4, with Zebulon Pike and Kinnikinnik Chapters of Colorado Springs co-chairmen. Other chapters are Centennial State, Greeley; Elbridge Gerry, Sterling; Fort Morgan, Fort Morgan; Fort Vasquez, Brighton; Fort William Bent, Lamar; Huajatolla, Walsenburg; La Junta, La Junta; La Platte Valley, Julesburg; and Rocky Ford, Rocky Ford.

History for the Daughters in Colorado began in August, 1894 when the National Society appointed Mary Goodale Slocum, wife of Dr. William F. Slocum, president of Colorado College, as organizing regent. At a meeting in her home on the College campus, Jan. 24, 1895, Zebulon Pike Chapter 193 became the first chapter in Colorado. Since then 38 other chapters have been organized, of which 35 are now active, with a large membership of earnest women working for "God, Home, and Country" under the flags of the United States of America and the State of Colorado.

All DAR women in the region are urged to attend the conference which will be in session on Monday, Tuesday, and Wednesday at the Broadmoor Hotel. Registration opens at 3 p.m. Sunday and continues thru Wednesday morning.

The conference will be called to order at 9:30 a.m. Monday by the State Regent, Mrs. E. Roy Chesney. The assembly will sing the National Anthem, led by Mrs. D. A. Bymaster, accompanied by Mr. Carl F. Mathews, and followed by the invocation by Mrs. Gordon H. Rowe, State Chaplain, the pledge of allegiance, and salute to the flag, led by Mrs. Herbert L. Mosley, state chairman of the Flag of the United States of America Committee.

Hostess chapter regents will be presented and the welcome given by Mrs. Harry A. Pool, regent of Zebulon Pike Chapter. Conference chairman, Mrs. John Monteith Jr., and Mrs. G. Franklyn Brown, will also be presented as well as distinguished guests, Mrs. Richard F. Carlson, Vice-President General and Mrs. Warder Lee Braerton, Honorary Vice-President General, and Mrs. Jackson E. Stewart, National Chairman of D.A.R. Good Citizens Committee, and Vice-President General of Florida.

Luncheon at 12:30 p.m. Monday at the Broadmoor will be sponsored by the DAR Good Citizens Committee, with Mrs. Kenneth Quayle, Sr., presiding. Awards will be presented at this luncheon to the girls rated first and second in the State Good Citizens Contest. The Memorial Hour will be held at the Episcopal Chapel of Our Saviour, 3rd and Elm, at 4 p.m. Monday.

The Conference banquet Monday night will be devoted to the theme of National Defense. A luncheon at 12:30 p.m. Tuesday will honor members with 25 to 50 and more years of continuous membership in the NSDAR, and Miss Junior DAR for Colorado will be presented. Mrs. Edward Bain, state membership chairman will preside. Mrs. Charles H. Straeb and George Garriques will sing, accompanied by Miss Ruth Rice.

The dinner at 7 o'clock Tuesday evening honors Colorado's thirty-five chapter regents. Arthur Gaeth lecturer and radio news analyst will give the address "The Genius of America."

Election of officers will take up the greater part of the time for the final business session on Wednesday morning. The farewell luncheon on Wednesday at 12:30 p.m. in the Penrose Room, Broadmoor South, promises to be a social affair, with piano selections by Miss Helen Foster, and greetings from Mrs. Ner A. Baer, Pueblo, American Indian National Advisor for Bacon College. Mrs. Eugene F. Cramblit Sr., National Vice - Chairman of Constitution Week; Mrs. Henry E. Ray, Denver, Senior State President of Children of the American Revolution, and Mrs. Elizabeth Cox, of Arlington, Virginia, formerly of Colorado, National Chairman of the Resolutions Committee.

Zebulon Pike and Kinnikinnik Chapters will be hostesses at a tea, in the Pioneer Museum, 25 W. Kiowa St., at 2:30 o'clock Wednesday afternoon. Transportation from the Broadmoor Hotel will be provided.

Mrs. Cresap Hostess To Portia Club Thursday

The Portia Club will meet at the home of Mrs. E. Bland Cresap, 2307 Constellation Drive, Thursday at 1:30 p.m.

Mrs. Leonard Phelps will present a program on "The Measure of Man."

★ WHEN YOU THINK OF SHOES THINK OF SALLY ★



SALLY SIMONSON

IT'S LATER than you think! . . . Only 27 shopping days till Easter . . . Come in now and make your selection . . You may use our Lay - A - Way Plan if you wish.

SALLY'S SHOES

Hours 9:30 to 6
Fridays 9:30 to 8:30
Across from Acacia Hotel
232 N. Tejon
632-9843

WHEN YOU THINK OF SHOES THINK OF SALLY

WHEN YOU THINK OF SHOES, THINK OF SALLY

WHEN YOU THINK OF SHOES, THINK OF SALLY



Black Forest HD Club Will Meet

The March meeting of the Black Forest Home Demonstration Club will be a "finger" pot luck luncheon to be held at noon Thursday in the home of Mrs. James Hidy, 81 N. Black Forest Rd. Members are asked to bring a dish that can be eaten with the fingers, and the centerpiece will be awarded to the most unusual and attractive served.

Mrs. George Smith, home management leader, announces that Ed Lohman of the First National Bank will talk on banking. Roll call subject will be "If I were Queen for a Day." Plans will be made for annual achievement day.

There are several kinds of felt material, all wool, wool and cotton, or wool and rayon.



EVALUATE COOKIE SALE—The Cookie Sale committee of the Girl Scout Wagon Wheel Council met Friday to evaluate results of the 1963 Cookie Sale. The meeting was held at the home of Mrs. Alfred Nielsen, 2337 Revere Ln. Left to right here are Mrs. B. C. White, Mrs. Norman Wilson, Mrs. Donald Updike, staff advisor; Mrs. Eugene B. Lewis, Mrs. Nielsen and Mrs. Sperry Benham, chairman. (Gazette Telegraph Photo)



EMPTY CARTONS—Smiles are evidence of the successful Girl Scout cookie sale at Ft. Carson. From left are the four top cookie sellers and troop leaders: Brenda Roach, Mrs. Isle Thompson, troop 57; Kim Crosby, Mrs. John M. Welton, troop 18; Mrs. Robert Patton, Cookie sale coordinator; Beverly Page, Mrs. Gisela Elorie, troop 341; Betty Johanson and Mrs. William Payne of troop 286. The girls and their sister scouts from the four Ft. Carson troops sold nearly 1000 boxes of cookies. (U.S. Army Photo)

Prince Peter of Greece Is Man of Many Talents

Prince Peter of Greece, who, while he was a war correspondent with representatives of thirteen other NATO countries visited the North American Air Defense Command last week, was the inspiration for a reception given by Mr. and Mrs. John Michopoulos, 809 Orion Dr.

The Prince, who is second in succession to the throne, was King of Greece by appointment, for a short time, while King George II was in London.

Mr. Michopoulos met the prince in Cairo and Marsamatrout, Egypt, during World War II.

"The Prince was referred to by those who knew him as being as 'polite as an Athenian,' and as 'great a fighter as a Spartan,'" Mr. Michopoulos said. "He is the author of seven books, mostly on Tibet, and on Alexander The Great. He speaks three tribal languages, has a diploma from four European Universities, and is an honorary professor of five other European universities."

Mr. Michopoulos also stated that Prince Peter is internationally famous as an anthropologist, and, as a top authority in this field, has had many articles published in European magazines. He is now serving as official Counselor for the making of the motion picture, "The Great Alexander."

Fin-ish

Small fin bones are easier to remove from cooked whole fish if you have the market clerk leave the fins on. Once the fish is cooked, a quick pull at a fin usually removes bones as well.

* * *

Results of Girl Scout Cookie Sale Announced

Committee chairmen of the 1963 Girl Scout Cookie Sale report that approximately 53,000 boxes of cookies were sold this year, with reports still incomplete. Some troop committees are still disposing of boxes, as opened cartons can not be returned to the Girl Scout Office.

It is estimated that 241 troops in the area will receive $2,200.00 as a bonus, to be used for troop outdoor programs. The Council will receive approximately $13,000.00 to be used for the extensive camping program which is being planned.

Competition among the troops was reported to have been very keen, and the names of the troops having the largest per capita sales will be announced later.

The committee expressed thanks to the community in general, as well as to the various news media.

Peace plan: too much rage can turn administrative stress into distress, reports "College and University Business," a journal for higher education's administrators.

Commanders, Liaison Group Are Honored at Dinner

Lt. Gen. and Mrs. William W. Dick Jr. hosted the Commander's Dinner Tuesday evening at the Skyline Club. Gen. Dick is commander of the Army Air Defense Command at the North American Air Defense Command.

In the receiving line with Gen. and Mrs. Dick were Maj. Gen. and Mrs. Dwight B. Johnson. The event was given to honor region commanders and liaison officers attending the ARADCOM Commanders' Conference held here Tuesday and today.

Guests included the following. From ARADCOM Headquarters: Lt. Gen. and Mrs. William W. Dick, Jr., Maj. Gen. and Mrs. Dwight B. Johnson, Brig. Gen. and Mrs. Charles G. Dunn, Brig. Gen. and Mrs. Kenneth I. Curtis, Col. and Mrs. Wilburt J. Irwin, Col. and Mrs. Bruce B. Caulder, Capt. and Mrs. Thurman E. Anderson, Capt. and Mrs. Hans V. Becker, Jr., Capt. and Mrs. William D. Duffy.

Commanders and liaison officers: Maj. Gen. Mervyn M. Magee, Ft. Baker, Calif.; Maj. Gen. John T. Honeycutt, Ft. Sheridan, Ill.; Maj. Gen. and Mrs. James R. Winn, Oklahoma City; Brig. Gen. Stephen M. Melnik, Ft. Totten, N.Y., Brig. Gen. Howard E. Michelet, McChord AFB, Wash.; Col. Richard T. Cassidy and Col. Kenneth L. Yarnall, both former ARADCOM Hq., Colorado Springs officers, Richards Gebaur AFB, Mo.; Col. Nyles W. Baltzer, Ft. Monroe, Va.; Col. and Mrs. Raymond C. Cheal, Ft. Bliss, Tex.; Col. Marshall P. Kean, Jr., Washington, D.C.; Lt. Col. Joe G. Waterman, Redstone Arsenal, Huntsville, Ala.

Other military: Air Marshal and Mrs. C. R. Slemon, Maj. Gen. and Mrs. William H. Hennig, Brig. Gen. Henry C. Huglin, Brig. Gen. and Mrs. William B. Latta, Brig. Gen. and Mrs. Horace L. Sanders, Brig. Gen. and Mrs. Franklin G. Smith, Brig. Gen. and Mrs. Charles H. White, Jr., Lt. Gen. and Mrs. Robert M. Lee, Lt. Gen. and Mrs. Robert H. Terrill, Maj. Gen. and Mrs. Benjamin J. Webster, Rear Adm. T. Andrew Ahroon, Maj. Gen. and Mrs. Robert H. Warren.

Civilian guests were: Brig. Gen. (USA Ret) and Mrs. William E. Carraway, director, industrial development, Chamber of Commerce; Maj. Gen. (USA Ret) P. H. Draper, Jr., former DCG ARADCOM; Mrs. Richard O. Fish, daughter of the Siemons; Col. (USA Ret) and Mrs. Frank T. Folk, Mr. and Mrs. Fred E. Graham, Mayor and Mrs. William C. Henderson, Mr. and Mrs. Blakemore McCarty, Mr. and Mrs. Joseph A. Reich, James D. Russell, Mr. and Mrs. Bill Smartt, Mrs. Charles J. Wright.

Colonial Dames to Attend Luncheon at Denver Club

The National Society of Colonial Dames, who sponsor and maintain two famous historical landmarks in the state of Colorado, will hold a regular luncheon meeting at the Denver Country Club at 12:30 p.m. on Friday. Mrs. Stephan Hart, president of the society said that a flag pageant will be presented after the meeting, and that a board meeting will be held at 10:30 a.m. prior to the luncheon. Many Colorado Springs members plan to attend.

The Hotel De Paris, in Georgetown, about 50 miles west of Denver, McAllister House, in Colorado Springs, and the Colonial Rooms at the Denver Art Museum are maintained by the Dames.

The Hotel De Paris is a relic of the busy mining days of the 19th century, when its doors stood open to weary travellers who crossed the mountain passes beyond Georgetown. It was famous for its excellent French cooking and imported French wines. Louis De Puys, a mysterious Frenchman who was thought to be an exiled aristocrat, built the Hotel De Paris and presided over its cuisine and cellar. The great, sunny kitchen is open for inspection, and coffee and pastries in the French manner are available to summer visitors.

McAllister house, one of the early houses to be built in the Springs, is fully furnished in the manner of the late Victorian Era. Much of the furniture was originally owned by the McAllisters, who came from Philadelphia to settle in Colorado with General Palmer. Henry McAllister was an attorney. The books in the law library in the charming little house were presented to the Dames by the Colorado Springs Bar Association in memory of Mr. McAllister.

A special board meeting will be held at Cherokee Ranch, the home of Mrs. Glen Walker, in Sedalia, at 10 a.m. Friday, April 26, according to Mrs. John L. Scripps, recording secretary for the society.

Gloves Make Snappy Picture

CHICAGO (UPI) — Women who are having pictures taken should pose with their gloves, suggests Emilie Romaine, photographer and fashion expert.

You don't have to wear them, just hold them, she wrote in National Professional Photographer.

"Lovely hands are easier to pose and look naturally graceful when holding gloves," she said.

Miss Romaine said today's portrait photographers must be experts in fashion and make-up as well as photographic technicians. She gave these tips on posing with gloves.

—Emphasize the straight end rather than the fingers of the gloves. The hands are a busy element and the plain end of the gloves simplifies arrangement.

—Gloves with outside finger seams are suitable only for tailored and sport clothes.

—The pale, very short glove that barely reaches the wrist is most appropriate for teens and pre-teens. Short gloves may be worn with short sleeve or strapless dresses by young women.

—A three-quarter length sleeve looks best joined with a three-quarter length glove, disappearing under the sleeve. Avoid wrinkling the wrist of the glove because it not only thickens the wrist but prevents a smooth line.

—The very long glove always has been elegant on arms of mature women.

Transparent tape can be removed from paper without tearing if a hot iron is run over the area first.



HONOR STUDENT — Miss Patricia Bolton, daughter of Dr. and Mrs. Vernon L. Bolton, 24 Wolfe Ave., has been named to the first semester honor roll at the University of New Mexico College of Arts and Sciences in Albuquerque. She is a senior majoring in foreign studies and specializing in Inter-American affairs, a department for which the University of New Mexico is internationally noted. Besides maintaining outstanding scholastic record, Miss Bolton has been active in campus affairs. She is president of Delta Gamma sorority, treasurer of Mortar Board national scholastic honorary for senior women, a member of the Latin American Desk, and of the Ski Club.

Cheese Treat

Make open-faced mustard-cheese sandwiches for a meatless meal. Blend 1 tablespoon of flour with the same amount of melted butter or margarine. Add 1 cup of milk. Stir and cook 4 to 5 minutes, or until slightly thickened. Add 1 teaspoon of powdered mustard and 2 cups of shredded cheddar cheese. Stir and cook until cheese melts, but do not boil. Serve on toast with a garnish of crisp bacon slices. Serves 6.

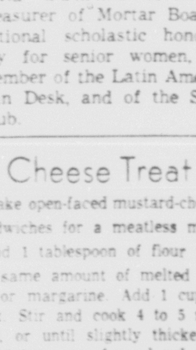
Meat Storage Times

The limit of storage days in the refrigerator for maximum quality of fresh meats is approximately 5 to 6 days for roasts, 3 to 4 days for chops and steaks, 1 to 2 days for ground meats and 2 days for variety meats. The meat should be loosely wrapped and stored in the coldest part of the refrigerator.

PICK-UP

PROTEIN PICK-UP

Give your dog go-go-go with Strongheart Dog Food. It's protein-powered Real Meat. Cooked in the can; the nourishment's sealed in.



Choice of Beef or Liver!



Strong Yet Safe – Gives Hours of Continuous Relief from Minor

ARTHRITIS PAINS



Reduces swelling and inflammation so it's easier to move afflicted limbs again

No cure as yet has been found for arthritis. But medical research has established that the strong yet safe medication in Anacin® gives hours of relief from arthritic minor pains—even such chronic pain arising from deep in joints. It has also been found an ingredient in Anacin has a special anti-inflammatory action that helps reduce swelling and inflammation—a basic cause of arthritis suffering. In minutes—pain is relieved so it's easier to move around and this helps keep joints from 'locking' or 'stiffening.'

Anacin Tablets are like a doctor's prescription. That is, a combination of ingredients Anacin contains the pain reliever doctors recommend the most, plus an extra ingredient not found in leading aspirins or buffered aspirins. Take as directed.



Remarkable food helps people over 40 enjoy vibrant living

AFTER 40 your body begins to feel the years and, chances are, you lack the pep and energy you had when you were younger.

• **You can't roll back the calendar,** but you can help build up your energy and endurance by fortifying your diet with the vital nutrients found in Kretschmer Wheat Germ.

• **Nature has stored** an abundance of nutritional wealth in wheat germ, which supplies 30 elements essential to health and energy. Wheat germ gives you more natural vitamins, minerals and protein than any other single food.

• **Calorie for calorie,** Kretschmer Wheat Germ actually offers you more all-around nutrition than meat, eggs, milk, bread, fruits, or vegetables.

• **In addition** to providing an abundance of **natural** nutrition, Kretschmer Wheat Germ **boosts your** energy and endurance by acting like a **spark plug** to help your body use other **high-energy foods** more fully.

• **Kretschmer Wheat Germ** is the "growth" part, or germinating heart, of the wheat made into tiny toasted flakes. It can be added to cereal or fruit, used in baking and breadings, served in many interesting ways.

• **Why not help** build up your pep and energy by adding Kretschmer Wheat Germ to your meals? It's economical, costing only about ¾ a day. You'll find Kretschmer Wheat Germ, plain or with Sugar 'n Honey, in vacuum-sealed jars in the cereal section of your food store.

Kretschmer Wheat Germ Corporation • Carrollton 3, Michigan

Goren on Bridge

By CHARLES H. GOREN

East - West vulnerable. South deals.

NORTH
♠ Q 8 7 2
♡ A 8 7 6 4
◇ A 10
♣ J 5

WEST
♠ 4
♡ K Q J
◇ Q J 8 6 5 4
♣ 9 8 2

EAST
♠ 10 9 6 3
♡ 10 9 3 2
◇ 7 2
♣ 7 6 4

SOUTH
♠ A K J 5
♡ 5
◇ K 9 3
♣ A K Q 10 3

The bidding:

South	West	North	East
1 ♣	Pass	1 ♡	Pass
2 ♠	Pass	4 ♠	Pass
4 NT	Pass	5 ♡	Pass
7 ♠	Pass	Pass	Pass

Opening lead: King of ♡

South, a player of considerable stature, went down to defeat in a grand slam contract as the result of a blind spot commen to us all. The ironic feature of the situation was that, had his partner been the declarer, success would probably have been routine.

Seven spades was a sound undertaking and North and South lost little time in getting there. South's jump shift rebid of two spades is forcing to game. North's raise to four spades as well chosen, for it assures partner of the solidity of the trump suit and leaves him in perfect position to proceed. When South's Blackwood inquiry uncovered both missing aces, he bid a grand slam.

West opened the king of hearts and the ace was played from dummy. Declarer observed that he was solid all the way around except for one diamond loser which could be ruffed conveniently in the North hand. As a precautionary measure, he drew two high trumps in his hand but when West showed out he abandoned that suit temporarily, and turned his attention to the diamonds.

The ace of diamonds was played followed by a small diamond to the king. The nine of diamonds was then led and trumped with the eight of spades. South received a rude jolt when East overruffed with the nine of trumps.

Declarer was quite unlucky to run into a four-one spade split as well as a six-two division in diamonds. However, his failure might more aptly be attributed to a simple defect in his vision. His eyes were so firmly fixed on disposing of his losing diamond, that he overlooked a far superior method for producing a 13th trick, namely, ruffing one of dummy's hearts in his own hand.

It was correct for South to test the trumps first but, when West shows out on the second round, he should cross over to the ace of diamonds in order to trump a heart with the five of spades. Next he cashes the jack of trumps, enters dummy with the jack of clubs in order to pull East's last spade with the queen and, on this trick, he discards his losing diamond. Declarer's own hand is now high.



Dear Abby--

By ABIGAIL VAN BUREN

Your Son's at Fault

DEAR ABBY: What is wrong with a mother who will let her 14-year-old daughter accept a $40 present from a 20-year-old boy who is trying to get through college? My husband and I can't understand it. I told our son tonight that if this little gold-digger has to have a $40 present he can quit school and go to work. We are having a tough time putting our son through school. Her family apparently didn't think a thing of it. Why doesn't her mother keep her in where she belongs? Thank you. —CONSTANT READER

DEAR READER: Don't blame the girl's mother because your son spent more than he could afford on a gift for the girl. When a girl gets a gift from a young man, her parents have a right to assume he could afford it. The world is not going to lock up its daughters so young men like your son will be out of temptation's way.

DEAR ABBY: I share a party line with a woman in her sixties who can't speak a work of English. She is president of a club of old ladies who can't speak English either. Listen to this. Almost every time I am talking on the telephone she breaks into my conversation with "doctor" or "hospital!" This means I have to get off the line immediately. I understand it's the law. A couple of minutes later I pick up the phone and she is laughing and talking to one of her friends. She has pulled this so many times it isn't even funny. What can I do about it? —ANNOYED

DEAR ANNOYED: Call your telephone company and ask it to investigate.

DEAR ABBY: I wish to take issue with you. You said it is bad manners to use a toothpick in public. Well, why do the finest jewelry stores sell solid gold toothpicks? —HAS ONE

DEAR HAS: Back scratchers and toenail clippers are sold in the "finest" stores, too. But that doesn't mean it's proper to scratch one's back or clip one's toe nails in public.

CONFIDENTIAL TO "old-fashioned mother": Since when is it "old-fashioned" for a mother to insist on moral behavior? Tell your daughter that you don't care what the other mothers allow, no daughter of yours is going on a week-end ski trip with her boy friend. And if he doesn't like it, the boy friend can go jump.

What's on your mind? For a personal reply, send a self-addressed, stamped envelope to Abby, Box 3365, Beverly Hills, Calif.

Household Hints

United Press International

To make an ivory knife handle whiter, rub it with half a lemon dipped in salt.

Attach felt weather stripping to the underside of each rocker of chairs to keep the rockers from scarring the floor.

Keep galoshes and overshoes ready for bad weather by rubbing a few drops of oil on each zipper and running the zipper back and forth a few times.

Evaporated milk makes an emergency glue for a stamp or label.

Colored popcorn dropped on a freshly iced cake makes a colorful dessert for a special occasion.

Before threading a needle, rub the end of the threat with a piece of soap. Twist and let dry. It will go through the eye of the needle much easier.

Remove shoe stains from light-colored stockings by putting a tablespoon of borax in the wash water.

Modeling clay will remain soft and pliable if stored in aluminum foil.

Egg Stuffing

Egg-stuffed celery makes a high protein, meatless snack. Chop 4 hard-cooked eggs and put through a fine sieve. Mix well with ¾ teaspoon of salt, ¼ teaspoon of ground black pepper, ⅛ teaspoon each of powdered mustard and garlic powder and ¼ cup of mayonnaise. Cut celery ribs into 24 (3-inch) places and divide egg mixture among them. Sprinkle with paprika.

Sausage Sandwich

For a new kind of sandwich, place 1 pound of pork sausage links and 2 tablespoons water in a cold frying-pan. Cover tightly and cook slowly 5 minutes. Uncover and brown links. Spread 2 tablespoons of applesauce on each of 8 slices of buttered toast. Arrange 2 pork sausage links on each slice of bread and top with a cheese strip. Broil sandwiches until cheese melts.

Buy or sell through a Gazette Telegraph Classified Ad—632-4641

Meetings Calendar

THURSDAY

Handy Homemakers will meet for luncheon at noon at the home of Mrs. T. L. Bender, 425 Cheyenne Blvd.

Lady Nukumers will meet in the Acacia Hotel at 12:15 p. m. when they will elect new officers.

Chapter BO, PEC, will meet for luncheon and election of officers at 1 p. m., at the home of Mrs. Selby Young, 2915 Marilyn Road.

Portia Club will meet at the home of Mrs. E. Bland Cresap, 2307 Constellation Drive, at 1:30 p.m.

Ladies of the First Evangelical Church will meet at the home of Mrs. Ella Kimble, 12 N. Chestnut, at 1:30 p.m.

Zonta Club will meet at the Swiss Chalet for dinner at 6:30. A business meeting will follow.

Quota Club will meet for dinner at 7 p.m. at the Antlers Hotel. Mrs. Frances Thomas, governor of District 9, will be the guest of honor.

The regular meeting of the Colorado City Rebekah Lodge 89 will be held in the IOOF Hall, 128 N. Nevada Ave., at 7:45 p.m.

The Chorale Guild will meet at 7:45 p. m. in the home of Mrs. Helen Schwartz, 821 S. Cascade Ave.

Preceptor Alpha Chapter of Beta Sigma Phi will meet at the home of Miss Eloverne Eiferd, 1429 N. Circle Dr., at 8 p. m. The program will be presented by Mrs. Joe Decious.

Clara Hepburn circle of First Presbyterian meets at 7:30 p. m. with Mrs. Howard E. Hansen, 1804 N. Cascade Ave. Miss Dadie Warner will be co-hostess.

Fannie Kellogg, 7:30 p. m. at the home of Miss Doris Hudson, 1229 LaSalle St.

Narcissa Whitman, 9:30 a. m. in Honnen Parlor. Mrs. Neil Johnson and Mrs. John Griffis will be hostesses.

The monthly meeting of the Chi Omegga Alumnae will be held at the home of Mrs. Donald Grant, 1506 Prairie Road, at 7:30 p. m.

To have fine crumbs at your fingertips for breading veal, pork, fish or topping baked dishes, dry left-over bread in the oven, place in a plastic bag, use a rolling pin to crush the bread and then store in a covered glass.

Ent NCO Wives Welcome New Members at Coffee

Ent NCO Wives held a welcoming coffee at 10 a.m. today in the lounge of the Timberline Club, when Japanese paper-folding was demonstrated.

The club plans a variety show Saturday, when dances and songs from many countries will be presented. St. Patrick's Day will also be observed with the song "Shillelaghs," and a dance, the "Leprechauns."

for all your FENCE NEEDS
It's . . .
TAYLOR FENCE CO.
632-9926

PEARL LAUNDRY & DRY CLEANING
For Professional Dry Cleaning
4 Location or Pick Up & Delivery 633-2954

MARCH CLEARANCE
SALE
SAVE 20% to 40%
ON LADIES' SPORTSWEAR
• SWEATERS • PANTS • SKIRTS • BLOUSES
YOUR CHARGE ACCOUNT INVITED
OPEN EVENINGS 'TIL 8:30
S&H GREEN STAMPS
Bain's
TEJON & COLORADO
1 HOUR FREE PARKING DOWNTOWN



WIN $100 CASH IN OUR SAFEWAY E-Z MONEY GAME

It's Fun...It's Free! Get Your Free Card Today!

HERE'S HOW YOU PLAY E-Z MONEY...

1. Get a FREE "E-Z Money" Card each time you visit your Safeway in Colorado Springs & Security Village. No purchase necessary . . . it's FREE!

2. At home, run the card under the water faucet. Rub the black dollar sign gently and your mystery work (or insignia) wil appear.

3. As soon as you have a winning combination bring the cards to Safeway for your Cash Prize!

THREE BIG WAYS TO WIN . . . (1) If your combination of cards are "Red," "White", "Blue" and "The Original U. S. Flag" . . . you win $100.00 cash! (2) If Safeway insignia appears when the mystery dollar sign is washed off . . . you're a bonus winner of $1.00 cash. (3) Five $250.00 Grand Prizes . . . put your name and address on the back of your extra E-Z Money cards and deposit in box at your Safeway Store. Drawing will be held at end of each 2 weeks. First Drawing Saturday March 23rd. Winners will be notified.

MONEY-SAVINGS AT YOUR SAFEWAY STORES

Sugar HOLLY 5-Lb. Bag 45c

Morton Frozen. Cocoanut, Cocoanut Custard, Chocolate, Lemon, Banana or Neopolitan. Cream Pies 14-Oz. Pkg. 39c

Manor House Frozen. Tuna, Beef, Chicken or Turkey Pot Pies 6 8-Oz. Pkgs. $1

Bel-air Frozen, Premium Quality. Grape Juice 6 6-Oz. Cans $1

Cooked PICNICS
Wilsons Certified Brand, Short Shank, Well Trimmed, Deep Smoked Flavor. No Limit. (6 to 8-lbs.).
Lb. 29c

Safeway's The Place To Buy

Thin Skinned, Pink or White
GRAPEFRUIT 8 Lbs. $1

TOMATOES Firm, And Ripe Lb. 19c

WE GIVE GOLD BOND STAMPS

SAFEWAY

LEAN Corned Beef
Safeway's own famous make. Processed from USDA Choice Grade Beef. Brisket only, well trimmed, all size portions.
LB. 69c

We reserve the right to limit quantities. None sold to dealers.
Prices good in Colorado Springs & Security, Thursday thru Saturday, March 14-16.

Goren on Bridge

By CHARLES H. GOREN

East - West vulnerable. South deals.

NORTH
♠ Q 8 7 2
♡ A 8 7 6 4
◇ A 10
♣ J 5

WEST
♠ 4
♡ K Q J
◇ Q J 8 6 5 4
♣ 9 8 2

EAST
♠ 10 9 6 3
♡ 10 9 3 2
◇ 7 2
♣ 7 6 4

SOUTH
♠ A K J 5
♡ 5
◇ K 9 3
♣ A K Q 10 3

The bidding:

South	West	North	East
1♣	Pass	1♡	Pass
2♠	Pass	4♠	Pass
4 NT	Pass	5♡	Pass
7♠	Pass	Pass	Pass

Opening lead: King of ♡

South, a player of considerable stature, went down to defeat in a grand slam contract as the result of a blind spot common to us all. The ironic feature of the situation was that, had his partner been the declarer, success would probably have been routine.

Seven spades was a sound undertaking and North and South lost little time in getting there. South's jump shift rebid of two spades is forcing to game. North's raise to four spades as well chosen, for it assures partner of the solidity of the trump suit and leaves him in perfect position to proceed. When South's Blackwood inquiry uncovered both missing aces, he bid a grand slam.

West opened the king of hearts and the ace was played from dummy. Declarer observed that he was solid all the way around except for one diamond loser which could be ruffed conveniently in the North hand. As a precautionary measure, he drew two high trumps in his hand but when West showed out he abandoned that suit temporarily, and turned his attention to the diamonds.

The ace of diamonds was played followed by a small diamond to the king. The nine of diamonds was then led and trumped with the eight of spades. South received a rude jolt when East overruffed with the nine of trumps.

Declarer was quite unlucky to run into a four-one spade split as well as a six-two division in diamonds. However, his failure might more aptly be attributed to a simple defect in his vision. His eyes were so firmly fixed on disposing of his losing diamond, that he overlooked a far superior method for producing a 13th trick, namely, ruffing one of dummy's hearts in his own hand.

It was correct for South to test the trumps first but, when West shows out on the second round, he should cross over to the ace of diamonds in order to trump a heart with the five of spades. Next he cashes the jack of trumps, enters dummy with the jack of clubs in order to pull East's last spade with the queen and, on this trick, he discards his losing diamond. Declarer's own hand is now high.

PEARL LAUNDRY & DRY CLEANING
For Professional Dry Cleaning
4 Location or Pick Up & Delivery 633-2954

Household Hints

United Press International

To make an ivory knife handle whiter, rub it with half a lemon dipped in salt.

Attach felt weather stripping to the underside of each rocker of chairs to keep the rockers from scarring the floor.

Keep galoshes and overshoes ready for bad weather by rubbing a few drops of oil on each zipper and running the zipper back and forth a few times.

Evaporated milk makes an emergency glue for a stamp or label.

Colored popcorn dropped on a freshly iced cake makes a colorful dessert for a special occasion.

Before threading a needle, rub the end of the threat with a piece of soap. Twist and let dry. It will go through the eye of the needle much easier.

Remove shoe stains from light-colored stockings by putting a tablespoon of borax in the wash water.

Modeling clay will remain soft and pliable if stored in aluminum foil.



Dear Abby--

By ABIGAIL VAN BUREN

Your Son's at Fault

DEAR ABBY: What is wrong with a mother who will let her 14-year-old daughter accept a $40 present from a 20-year-old boy who is trying to get through college? My husband and I can't understand it. I told our son tonight that if this little gold-digger has to have a $40 present he can quit school and go to work. We are having a tough time putting our son through school. Her family apparently didn't think a thing of it. Why doesn't her mother keep her in where she belongs? Thank you. —CONSTANT READER

DEAR READER: Don't blame the girl's mother because your son spent more than he could afford on a gift for the girl. When a girl gets a gift from a young man, her parents have a right to assume he could afford it. The world is not going to lock up its daughters so young men like your son will be out of temptation's way.

DEAR ABBY: I share a party line with a woman in her sixties who can't speak a work of English. She is president of a club of old ladies who can't speak English either. Listen to this. Almost every time I am talking on the telephone she breaks into my conversation with "doctor" or "hospital!" This means I have to get off the line immediately. I understand it's the law. A couple of minutes later I pick up the phone and she is laughing and talking to one of her friends. She has pulled this so many times it isn't even funny. What can I do about it? —ANNOYED

DEAR ANNOYED: Call your telephone company and ask it to investigate.

DEAR ABBY: I wish to take issue with you. You said it is bad manners to use a toothpick in public. Well, why do the finest jewelry stores sell solid gold toothpicks? —HAS ONE

DEAR HAS: Back scratchers and toenail clippers are sold in the "finest" stores, too. But that doesn't mean it's proper to scratch one's back or clip one's toe nails in public.

What's on your mind? For a personal reply, send a self-addressed, stamped envelope to Abby, Box 3365, Beverly Hills, Calif.

Egg Stuffing

Egg-stuffed celery makes a high protein, meatless snack. Chop 4 hard-cooked eggs and put through a fine sieve. Mix well with ¾ teaspoon of salt, ¼ teaspoon of ground black pepper, ⅛ teaspoon each of powdered mustard and garlic powder and ¼ cup of mayonnaise. Cut celery ribs into 24 (3-inch) places and divide egg mixture among them. Sprinkle with paprika.

Sausage Sandwich

For a new kind of sandwich, place 1 pound of pork sausage links and 2 tablespoons water in a cold frying-pan. Cover tightly and cook slowly 5 minutes. Uncover and brown links. Spread 2 tablespoons of applesauce on each of 8 slices of buttered toast. Arrange 2 pork sausage links on each slice of bread and top with a cheese strip. Broil sandwiches until cheese melts.

Buy or sell through a Gazette Telegraph Classified Ad—632-4641

Meetings Calendar

THURSDAY

Handy Homemakers will meet for luncheon at noon at the home of Mrs. T. L. Bender, 425 Cheyenne Blvd.

Lady Nukumers will meet in the Acacia Hotel at 12:15 p. m. when they will elect new officers.

Chapter BO, PEC, will meet for luncheon and election of officers at 1 p. m., at the home of Mrs. Selby Young, 2915 Marilyn Road.

Portia Club will meet at the home of Mrs. E. Bland Cresap, 2307 Constellation Drive, at 1:30 p.m.

Ladies of the First Evangelical Church will meet at the home of Mrs. Ella Kimble, 12 N. Chestnut, at 1:30 p.m.

Zonta Club will meet at the Swiss Chalet for dinner at 6:30. A business meeting will follow.

Quota Club will meet for dinner at 7 p.m. at the Antlers Hotel. Mrs. Frances Thomas, governor of District 9, will be the guest of honor.

The regular meeting of the Colorado City Rebekah Lodge 89 will be held in the IOOF Hall, 128 N. Nevada Ave., at 7:45 p.m.

The Chorale Guild will meet at 7:45 p. m. in the home of Mrs. Helen Schwartz, 821 S. Cascade Ave.

Preceptor Alpha Chapter of Beta Sigma Phi will meet at the home of Miss Eloverne Eiferd, 1429 N. Circle Dr., at 8 p. m. The program will be presented by Mrs. Joe Decious.

Clara Hepburn circle of First Presbyterian meets at 7:30 p. m. with Mrs. Howard E. Hansen, 1804 N. Cascade Ave. Miss Dadie Warner will be co-hostess.

Fannie Kellogg, 7:30 p. m. at the home of Miss Doris Hudson, 1229 LaSalle St.

Narcissa Whitman, 9:30 a. m. in Honnen Parlor. Mrs. Neil Johnson and Mrs. John Griffis will be hostesses.

The monthly meeting of the Chi Omegga Alumnae will be held at the home of Mrs. Donald Grant, 1506 Prairie Road, at 7:30 p. m.

To have fine crumbs at your fingertips for breading veal, pork, fish or topping baked dishes, dry left-over bread in the oven, place in a plastic bag, use a rolling pin to crush the bread and then store in a covered glass.

Ent NCO Wives Welcome New Members at Coffee

Ent NCO Wives held a welcoming coffee at 10 a.m. today in the lounge of the Timberline Club, when Japanese paper-folding was demonstrated.

The club plans a variety show Saturday, when dances and songs from many countries will be presented. St. Patrick's Day will also be observed with the song "Shillelaghs," and a dance, the "Leprechauns."

for all your FENCE NEEDS
It's . . .
TAYLOR FENCE CO.
632-9926

MARCH CLEARANCE
SALE
SAVE 20% to 40%
ON LADIES' SPORTSWEAR
OPEN EVENINGS 'TIL 8:30
• SWEATERS • PANTS • SKIRTS • BLOUSES
YOUR CHARGE ACCOUNT INVITED
Bain's
TEJON & COLORADO
1 HOUR FREE PARKING DOWNTOWN
S&H GREEN STAMPS



WIN $100 CASH IN OUR E-Z MONEY GAME
SAFEWAY

It's Fun...It's Free! Get Your Free Card Today!

HERE'S HOW YOU PLAY E-Z MONEY...

1. Get a FREE "E-Z Money" Card each time you visit your Safeway in Colorado Springs & Security Village. No purchase necessary . . . it's FREE!

2. At home, run the card under the water faucet. Rub the black dollar sign gently and your mystery work (or insignia) will appear.

3. As soon as you have a winning combination bring the cards to Safeway for your Cash Prize!

THREE BIG WAYS TO WIN . . . (1) If your combination of cards are "Red," "White", "Blue" and "The Original U. S. Flag" . . . you win $100.00 cash! (2) If Safeway insignia appears when the mystery dollar sign is washed off . . . you're a bonus winner of $1.00 cash. (3) Five $250.00 Grand Prizes . . . put your name and address on the back of your extra E-Z Money cards and deposit in box at your Safeway Store. Drawing will be held at end of each 2 weeks. First Drawing Saturday March 23rd. Winners will be notified.

MONEY-SAVINGS AT YOUR SAFEWAY STORES

Sugar HOLLY 5-Lb. Bag 45c

Morton Frozen. Cocoanut, Cocoanut Custard, Chocolate, Lemon, Banana or Neopolitan. Cream Pies 14-Oz. Pkg. 39c

Manor House Frozen. Tuna, Beef, Chicken or Turkey Pot Pies 6 8-Oz. Pkgs. $1

Bel-air Frozen, Premium Quality. Grape Juice 6 6-Oz. Cans $1

Cooked PICNICS
Wilsons Certified Brand, Short Shank, Well Trimmed, Deep Smoked Flavor. No Limit. (6 to 8-lbs.).
Lb. 29c

Safeway's The Place To Buy

Thin Skinned, Pink or White GRAPEFRUIT 8 Lbs. $1

TOMATOES Firm, Ripe Lb. 19c

WE GIVE GOLD BOND STAMPS

SAFEWAY

LEAN Corned Beef
Safeway's own famous make. Processed from USDA Choice Grade Beef. Briskets only, well trimmed, all size portions.
LB. 69c

We reserve the right to limit quantities. None sold to dealers.
Prices good in Colorado Springs & Security, Thursday thru Saturday, March 14-16.

$625,000 Mortgage Loan Arranged Thru Bank Here

A $625,000 mortgage loan on a proposed 10-story apartment building in Denver has been negotiated thru the First National Bank of Colorado Springs by the John Hancock Mutual Life Insurance Co.

The loan commitment was issued by the insurance company on a proposed apartment building at 1599 Williams St., a 12,500-square-foot tract 1½ miles east of downtown Denver in the Capitol Hill section. The 76-unit structure, to be completed in the fall of 1964, will cost approximately $1,040,000 and will be built by the National Growth Corp.

The $625,000 mortgage is one of number negotiated by the John Hancock company recently in Colorado. The First National Bank here is mortgage loan correspondent for the firm.

John Hancock's total outstanding mortgage and real estate investments and commitments in Colorado at the end of 1962 totaled $25.5 million.

Try a GT Classified Ad—632-4641

See Hatch's Large Stock of Transistor Radios at Low Prices

G. E., Zenith, Philco, etc., the best makes at LOW LOW Prices. Charge yours at Hatch's, 28 S. Tejon. Also open Wed. and Fri. evenings. adv.

Over-the-Counter Market

Quotations furnished by Boettcher & Co.

The following "bids" and "askeds" do not represent actual transactions. They are intended as a guide to the approximate range within which these securities could have been sold (indicated by the "bid") or bought (indicated by the "asked") at the time of computation, as furnished by members of the National Association of Securities Dealers, Inc.

March 13, 1963

Stocks	Bid	Asked
Academy Life Ins. Co.	2.50	4.25
Ark. Service Life	1.10	1.40
Central Inv. Corp.	1 7/16	1 11/16
Clifton Precision	15	19
Colorado Oil and Gas	10.75	12.75
Colorado Interstate Gas	40.50	43.50
Colorado Milling	18.50	20.50
Cresson Cons. Gold Mines	15	25
Denver Real Est. Inv. Assn.	9.75	10.75
Denver Chicago Trucking	14.25	15.75
Fremont Petroleum	2.50	5.00
Golden Cycle Corporation	7.50	8.50
Longhorn Portland Cement	22.50	25.50
Mountain States T. & T.	28.00	30.00
Nalley's	9¾	10¾
Mechanex	4.10	4.90
Potash Co. of America	22.50	24.50
Public Serv Colo. 4¼ pfd	92.00	97.00
Pubco	11.75	12.75
Public Serv. New Mexico	32.50	35.50
Scruggs-Van-Harney Com	9.25	11.50
Security Life & Accident	33.00	38.00
United Gold Mines	.04	.13
United Insurance	84.50	87.50
United American Life	32.75	35.75
Western Power & Gas	31.50	33.50

Denver Produce

DENVER BEANS

General bid to growers 1962 crop U.S. No 1 pintos 6.50 Denver rate shipping points; 1962 crop Great Northerns 7.75 Nebraska rate shipping points, No 2s 30 less.

DENVER EGGS

Market slightly stronger; demand moderate; offerings liberal; price paid Denver for eggs candled and graded in Denver, cases returned. Large whites AA 37-38; large mixed AA 36-37; medium whites and mixed AA 34-35; large whites A 35-36; large mixed A 34-35; medium whites A 32-33; medium A 31-32; small A 24-26; large whites and mixed B 29-30; medium B 14-15; undergrades large 14-15, small 7.

DENVER POTATOES

Total U.S. shipments Tues. 319, Colo. 7, on track Wed 0, unloaded 0; diverted 2, arrived Idaho 1, trucking Colo. 18.

Market steady; sales on wholesale market in less than carlot quantities 100 lb sacks U.S. No 1 size A washed unless otherwise stated, Colo. red McClures 3¼ in. min. mostly 3-7½, 2½ in. up 2.40-2.50; 2¼ in. min U.S. No 2s 2.00; russets Colo 4-12 oz 4.00-4.25; Idaho 10 oz. 5.25-6-14 oz. 4.75-5.00; 6-8 and 8-10 or 10-12 oz 5.50; Calif. long whites 4 oz. min 50 lb cartons 7.75; Fla. new crop round reds 50 lb sacks size A 3.50.

Yesterday's Market

Tobaccos, Steels Hold Gains in Moderate Trade

NEW YORK (AP) — The stock market remained higher late Tuesday afternoon with tobaccos and steels holding gains. Trading was moderate.

Volume for the day was estimated at 3.3 million shares compared with 3.17 million Monday.

Gains of key stocks went from fractions to a point or more.

A rally by tobaccos was triggered by news that the American Medical Association has decided to drop its proposed year-long study of the possible relationship between tobacco use and various diseases.

Liggett & Myers trimmed a gain exceeding 2 points and was up more than a point. Similar gains were shown in late trading by American Tobacco, Reynolds, and Philip Morris. Lorillard was up about a point.

Steels made moderate gains in belated response to reports of mounting orders and production. Lukens Steel was about a point higher. Fractional advances were made by U.S. Steel, Bethlehem, Republic and Jones & Laughlin.

Gains exceeding a point were made also by IBM and Du Pont. Merck was up about a point.

Moderate gains were made by AT&T, Consolidated Edison, Texaco, Radio Corp., Anaconda, and Union Carbide.

Corporate bonds were slightly higher; U.S. governments were unchanged.

Grain Market

CHICAGO (AP) — Selling pressure drove most grain futures contracts into a weak range on the Board of Trade today as buying support faded.

Old crop soybeans were the hardest hit with losses running to more than two cents a bushel. New crop deliveries held about steady.

Corn retreated as deliveries on the March contract in the pit became the heaviest since first tenders were issued more than a week ago.

Reports of additional moisture in parts of the winter wheat belt induced active liquidation of the nearby month.

Carlot receipts were estimated at: wheat 7 cars, corn 92, oats 2, rye none, barley 14, soybeans 6.

CHICAGO (AP)—	High	Low	Close	Prev. close
Wheat				
Mar	2.08⅜	1.07¾	2.08¼	2.08⅜
May	2.07	2.06¼	2.06¾	2.07⅛
Jul	1.89½	1.88¾	1.89¼	1.89¾
Sep	1.91	1.90⅜	1.91	1.91
Dec	1.95	1.94¼	1.95	1.95
Corn				
Mar	1.16⅜	1.15¾	1.16	1.16¼
May	1.18	1.17½	1.17¾	1.18⅛
Jul	1.18	1.18⅞	1.19¼	1.19½
Sep	1.18¼	1.17⅞	1.18¼	1.18¼
Dec	1.15½	1.14⅞	1.15½	1.15⅝
Oats				
Mar	.74⅞	.74¼	.74⅜	.74¾
May	.71½	.71⅛	.71¼	.71⅜
Jul	.69½	.69⅛	.69½	.69½
Sep	.68⅜	.68½	.68⅜	.68⅜
Dec	—	—	.70¾	.70⅝
Rye				
Mar	1.31¼	1.30½	1.31¼	1.31¼
May	1.28¾	1.27⅞	1.28½	1.28⅝
Jul	1.26¼	1.25½	1.26	1.26
Sep	1.26¾	1.26	1.26½	1.26½
Dec	1.28½	1.28	1.28½	1.28¼
Soybeans				
Mar	2.64¾	2.61⅞	2.62¾	2.64¾
May	2.65½	2.63	2.63⅞	2.65½
Jul	2.66¼	2.63½	2.64⅛	2.66⅛
Aug	1.62¾	2.61⅝	2.62¼	2.63¾
Sep	2.54½	2.53½	2.54⅛	2.54¼
Nov	2.52⅜	2.51⅛	2.51¾	2.51¾
Jan	2.55½	2.54¼	2.55	2.54⅞

Mutual Funds

Affiliated Fund	7.76	8.40
Amer. Bus. Shares	4.38	4.83
Atomic Dev. Mutual Fd.	9.91	10.83
Boston Fund	9.31	10.17
Broad Street	13.37	14.45
Capital Life Ins. Shares	10.79	11.84
Canada General Fund	10.59	11.57
Canadian Fd. Inc.	16.52	17.82
Chemical Fund	10.52	11.44
Commonwealth	9.34	10.20
Commonwealth Stk. Fd.	15.79	16.13
Dividend Shares	3.23	3.54
Eaton & Howard Bal. Fd.	12.21	13.19
Eaton & Howard Stk. Fd.	13.41	14.50
Financial Ind. Fund	4.10	4.50
Founders Mutual Fund	6.23	6.22
Group Securities Avia. Elec.	6.61	7.23
Fundamental Investors	9.34	10.13
Colonial Energy Fund	11.84	12.95
Hamilton Fund, Inc. H&T	4.95	5.41
Hamilton Fund, Inc. HDA	4.99	4.97
Keystone S-4	7.09	4.97
Incorporated Inv. Inc. Fund	9.35	10.22
Incorporated Investors	6.78	7.41
Mass Inv. Trust	11.17	12.19
Mass Inv. Growth Fund	7.62	8.33
National Investors	14.39	15.56
One William Street Fund	12.70	13.86
Puritan Fund	12.20	13.25
State Street	37.50	41.25
Television Elec. Fund	13	13.29
Wellington Fund	14.03	
Whitehall Fund	14.17	X Div
Western Industrial Fund	4.53	5.26
United Income	11.74	12.83
United Science	6.17	6.85
United Accumulative	13.65	14.92
United Continental	6.68	7.30
United Canada	17.29	18.89
March 11, 1963		
Inv. Mutual, Inc.	11.04	11.93
Inv. Stock Fund, Inc.	17.67	19.10
Inv. Selective Fund, Inc.	10.10	11.02
Inv. Group Canad. Fd Ltd	5.58	6.14
Inv. Variable Pymt Fd Inc	6.28	6.79
March 13, 1963		
Corporate Leaders	18.96	20.71
Federated Gr. Fd.	15.04	16.42
Lex. G. T.	10.58	11.57
N. C. E.	11.64	12.72
R. I. C.	10.06	10.99

Colorado Springs Stock Exchange

Cresson	.18	.24
Dr. Jack Pot	.02⅞	.04
UGM	.11	.14
Elkton	.02	.03⅛
Empire Lee	.09	.10
Golden Cycle	8.00	9.00
Jerry Johnson	.02⅛	.04⅛
Holly Oil	1.50	1.75
Socal Oil	.05	.13
Holly Sug. Com.	34.00	36.00

25 Golden Cycle at $8.50.
1,000 UGM at 12¢.
1,000 Socal Oil at 20¢.
100 Holly Oil at $1.60.
No. Cresson at 21¢.
1,000 Jerry Johnson at 4⅛¢.

New York Stocks Of Local Interest

Noon quotations on stocks of special local interest furnished by Boettcher & Co.:

Hewlett-Packard	22⅞
Holly Sugar	35
Maytag	30¾
Pub. Serv. of Colo.	29¾

Jobless Figures Fail to Reflect Gain in Spending

By SAM DAWSON
AP Business News Analyst

NEW YORK (AP)—Americans are spending more than ever. But you couldn't tell it from the jobless figures.

Some industries are increasing output. Others are announcing plans for greatly increased spending for modernization and new plants. But the number of new jobs won't increase automatically as it once would.

This is one of the dreariest aspects of the final days of winter.

A brighter one, the spending figure, comes from retail sales statistics for February. At $20.3 billion, this set a record high for any month. Americans spent 7 per cent more than a year ago for goods from the stores, even though the rise from January was a slight 0.2 per cent. The monthly figure, seasonally adjusted, has been above $20 billion since November.

Durable goods sales is put at $6.5 billion in February, an 8 per cent gain over the like 1962 month. Nondurable goods sales at $11.8 billion is a 6 per cent increase.

Helping the rise in February was the growing inclination of Americans to buy more on time. Outstanding instalment credit has been gaining at an average rate of $500 million a month for some time. The total is approaching the $49-billion mark. Much of the increase in recent months is linked to the high total of auto sales.

Total industrial production has remained slightly below the late fall peak. But some industries are increasing output, notably steel.

For six weeks running, mills have turned out more tonnage than the preceding period. That is the longest climb in 18 months. It has pushed production to an estimated 70 per cent of capacity.

Some steel mills have fired up once idled furnaces. A few shut plants have started up again. Some new facilities are coming into use. This has led to recall of some laidoff steel workers, and in a few cases to hiring new men.

But through industry as a while, the prospects are less rosy for the jobless. Many manufacturers can speed up production with the same number of workers they now have.

Any spring spurt in total industrial production may well be accomplished without the hiring which accompanied such increases in the days before automation was so widespread.

And all the time the labor force is increasing. The population explosion of the 1940s is bringing, year by year, more young men and women to the ranks of the job seekers.

Times can look mighty prosperous if you study the production and sales figures. They can look much different if you concentrate on the rising percentage of the labor force out of work.

Denver Livestock

DENVER LIVESTOCK

Hogs 700; barrows and gilts mostly steady to strong; sows scarce, steady; barrows and gilts U.S. 1-2 200-230 lbs 13.25-13.35; sows No 2-3 325-400 lbs 12.50-13.00.

Sheep 400; slaughter and feeder lambs steady; ewes nominal; slaughter lambs choice 104-119 lbs 18.50-19.00; choice 81-90 lb feeder lambs 18.40-18.60; shearers 93-105 lbs in good slaughter condition 18.00-18.50.

Cattle 600; calves none; slaughter steers and heifers steady to 25 higher; cows steady to 25 lower; bulls steady; slaughter steers high good and choice 1,075-1200 lbs 21.00-21.50; heifers high good to average choice 900-1,045 lbs 21.00-21.75; cows high cutter and utility 15.00-16.00; canners and cutters 11.00-14.00; bulls cutter and utility 17.00-18.00.

Chicago Produce

CHICAGO BUTTER AND EGGS

Butter steady; prices unchanged; 93 score AA 57½; 92 A 57½; 90 B 56½; 89 C 55½; cars 90 B 57¼; 89 C 57.

Eggs steady; unchanged to 1 lower; 70 per cent or better grade A whites 37¢; mixed 37; mediums 36; standards 35½; dirties 32½; checks 32.

Feeling no pain in the pocketbook!



Health and accident insurance frees your mind from worry as to "where the money is coming from" to pay hospital and medical bills and provides income for your family while you're ill. Cost is low. See us!

Our Time Is Your Time! Let Branda-Newcomer Help You With All Your Insurance Needs!

BRANDA-NEWCOMER
and Associates
• Fred E. Newcomer • Meryl Branda
216 East Pikes Peak Ave. Phone: 633-1781

DON'T LET INCOME TAX PROBLEMS TAKE THE JOY OUT OF LIFE

SEE



116 East Boulder

SEAL OF GUARANTEED SERVICE — THE J. S. BOND COMPANY

OPEN Monday thru Friday 9:00 A.M. to 5:00 P.M. Saturday 'til Noon Lunch — Apt. Hours Certified Tax Consultant M. Years — Tax-Record Service

Today's Stock Quotations

DOW-JONES NOON AVERAGES

STOCKS		
30 Indus	678.04	+ 2.84
20 Rails	181.83	+ 0.97
15 Utils	134.15	+ 0.07
65 Stocks	240.11	+ 0.85
BONDS		
40 Bonds	88.91	— 0.01
10 Higher grade rails	83.72	— 0.07
10 Second grade rails	88.99	+ 0.05
10 Public utilities	89.13	— 0.04
10 Industrials	92.88	+ 0.02

STOCK AVERAGES
Compiled by The Associated Press

	30 Ind.	15 Rails	15 Util.	60 Stocks
Net Change	+ 1.6	+ 0.3	— .5	+ .7
Noon Wed.	680.8	180.4	141.4	256.7
Prev. Day	679.2	180.1	140.9	256.0
Week Ago	683.4	181.1	139.8	253.2
Month Ago	662.7	175.8	143.9	258.9
Year Ago	705.1	183.2	141.9	262.5
1962-63 High	726.0	192.0	143.9	262.5
1962-63 Low	565.8	162.0	119.3	200.6
1961 High	734.9	192.5	148.9	279.4
1961 Low	610.3	150.1	118.5	219.4

NEW YORK (AP)—Following is a list of selected stock transactions on the New York Stock Exchange with noon prices.

	Sales (hds.)	High	Low	Last	Chg.
Abbott L	2.70	51¾	51¼	51¼	— ¼
ABC Ven	30b	14¾	14¼	14¼	— ¼
Admiral	28	44¼	43¾	44	+ ¼
Air Red	2.50	31	30¾	30¾	— ¼
AJingus	21	14¼	14	14	— ¼
AlcoProd	40	31¾	31¼	31¼	— ¼
Alleg Cp	1	4¼	4¼	4¼	
Alleg Lud	2	42¾	42¾	42¾	
AllegPw	80	31¾	31¼	31¼	— ¼
AlliedCh	80	61¾	61¼	61¼	— ¼
AlliedStr	80	41¾	41¼	41¼	— ¼
AllisCha	12g	45¾	45¼	45¼	— ¼
AlumLtd	60	90¾	89¾	90	+ ¼
Amerada	20	69¾	69¼	69¼	— ¼
AmerInd	40	31¾	31¼	31¼	— ¼
AmAirlin					
ABosCp	30e	21¾	21¼	21¼	— ¼
Am Brk	2.40	41¾	41¼	41¼	— ¼
AmBdPar	1b	4¾	4¾	4¾	
Am Can	1	31¾	31¼	31¼	— ¼
AmCyan	1.80	41¾	41¼	41¼	— ¼
A Elec	1.08	31¾	31¼	31¼	— ¼
AmFP	64	51¾	51¼	51¼	— ¼
Am MFG	90	51¾	51¼	51¼	— ¼
AMet Cl	40	41¾	41¼	41¼	— ¼
AmMot	80a	15¾	15¼	15¼	— ¼
Am NG	1.40	31¾	31¼	31¼	— ¼
AmOpt	2b	41¾	41¼	41¼	— ¼
ASmelt	2.40	51¾	51¼	51¼	— ¼
AmStd	80	51¾	51¼	51¼	— ¼
AmT&T	3.60	51¾	51¼	51¼	— ¼
Am Tob	1.50	39¾	39¼	39¼	— ¼
Am Visc	2	29¾	29¼	29¼	— ¼
AmZinc	50b	29¾	29¼	29¼	— ¼
AMP Inc	40	41¾	41¼	41¼	— ¼
Ampex Cp		31¾	31¼	31¼	— ¼
Amsterd	80	51¾	51¼	51¼	— ¼
Anaconda	2.50	51¾	51¼	51¼	— ¼
AnaconCh	40	31¾	31¼	31¼	— ¼
ArmcoSt		41¾	41¼	41¼	— ¼
ArmStrC	1.40	41¾	41¼	41¼	— ¼
AshlOil	1.20	31¾	31¼	31¼	— ¼
AtchTopS	1.20	31¾	31¼	31¼	— ¼
Atchis	1.50	31¾	31¼	31¼	— ¼
Atl Line	2	31¾	31¼	31¼	— ¼
AtlRef	1.50	31¾	31¼	31¼	— ¼
Atlas Cp		31¾	31¼	31¼	— ¼
Aut Cont		31¾	31¼	31¼	— ¼
Avco Cp	80	31¾	31¼	31¼	— ¼
Avnet	60b	31¾	31¼	31¼	— ¼
Babcock	1.72	31¾	31¼	31¼	— ¼
BaldLoco	1.60	31¾	31¼	31¼	— ¼
Baltim G	1	31¾	31¼	31¼	— ¼
Beckman		31¾	31¼	31¼	— ¼
BeechAir	.60	31¾	31¼	31¼	— ¼
Bellifort	.60	31¾	31¼	31¼	— ¼
Bendix	2.40	31¾	31¼	31¼	— ¼
Benguet	.04g	31¾	31¼	31¼	— ¼
BethSteel	1.50	31¾	31¼	31¼	— ¼
Bigelow S	1	31¾	31¼	31¼	— ¼
Boeing	2	31¾	31¼	31¼	— ¼
Bora War	2	31¾	31¼	31¼	— ¼
Brist M	.35g	31¾	31¼	31¼	— ¼
Brunswk	.60	31¾	31¼	31¼	— ¼
Buck PL	2	31¾	31¼	31¼	— ¼
BucsEr	10g	31¾	31¼	31¼	— ¼
Bullock	1.20	31¾	31¼	31¼	— ¼
Ballard		31¾	31¼	31¼	— ¼
Bulova	.60	31¾	31¼	31¼	— ¼
Burlind	.30g	17	16¾	16¾	— ¼
Burrough		31¾	31¼	31¼	— ¼
Calliah Mnk		31¾	31¼	31¼	— ¼
Cam RI	40a	31¾	31¼	31¼	— ¼
Camp Sp	2.20	31¾	31¼	31¼	— ¼
Can Dry	1	31¾	31¼	31¼	— ¼
Can Pac	1.50	31¾	31¼	31¼	— ¼
Carrier	.60	31¾	31¼	31¼	— ¼
Carter Pd	1	31¾	31¼	31¼	— ¼
Case		31¾	31¼	31¼	— ¼
Cater Trac	1	31¾	31¼	31¼	— ¼
Celanese	1.60	31¾	31¼	31¼	— ¼
Centco Ch	.60e	31¾	31¼	31¼	— ¼
CensSW	.15	31¾	31¼	31¼	— ¼
Cerro	1.10	31¾	31¼	31¼	— ¼
Cer-teed	.60	31¾	31¼	31¼	— ¼
CessnaAire	1	31¾	31¼	31¼	— ¼
Champn	1.80	31¾	31¼	31¼	— ¼
Champin	1.20	31¾	31¼	31¼	— ¼
Ches Ohio	2	31¾	31¼	31¼	— ¼
Chi MStP P		31¾	31¼	31¼	— ¼
ChiPneu	.30a	31¾	31¼	31¼	— ¼
Chi RI P	3.50	31¾	31¼	31¼	— ¼
Chris Ch	.60	31¾	31¼	31¼	— ¼
Chrysler	3	31¾	31¼	31¼	— ¼
CIT Fin	1.50	31¾	31¼	31¼	— ¼
Cities Sv	2.60	31¾	31¼	31¼	— ¼
Clev El	2	31¾	31¼	31¼	— ¼
Colg P	1.20a	31¾	31¼	31¼	— ¼
Colins R		31¾	31¼	31¼	— ¼
Colo F Ir	1	31¾	31¼	31¼	— ¼
CBS	.60b	31¾	31¼	31¼	— ¼
Col Gas	1.16	31¾	31¼	31¼	— ¼
ColPict	.60f	31¾	31¼	31¼	— ¼
Coml Cr	1.60	31¾	31¼	31¼	— ¼
Coml Sol	.80b	31¾	31¼	31¼	— ¼
Comb Ed	1.20b	31¾	31¼	31¼	— ¼
Con Edis	3	31¾	31¼	31¼	— ¼
ConEl	1	31¾	31¼	31¼	— ¼
CN Gas	1.20	31¾	31¼	31¼	— ¼
ConsPw	1.50	31¾	31¼	31¼	— ¼
Contain	.60	31¾	31¼	31¼	— ¼
Contin Ar	.60	31¾	31¼	31¼	— ¼
Contin	2.20b	31¾	31¼	31¼	— ¼
Cont Mot	.40	31¾	31¼	31¼	— ¼
Cont Oil	.80a	31¾	31¼	31¼	— ¼
Copper R		31¾	31¼	31¼	— ¼
CornPd	1.40	31¾	31¼	31¼	— ¼
Crompt	1.20	31¾	31¼	31¼	— ¼
Crow C	80t	31¾	31¼	31¼	— ¼
Crw Zell	1.80	31¾	31¼	31¼	— ¼
Cruc Stl	.80	31¾	31¼	31¼	— ¼
Curt Pub		31¾	31¼	31¼	— ¼
Curt Wr	1	31¾	31¼	31¼	— ¼
Dan Riv	.80	31¾	31¼	31¼	— ¼
Dayco		31¾	31¼	31¼	— ¼
Decca	1.20	31¾	31¼	31¼	— ¼
Deere	2.20a	31¾	31¼	31¼	— ¼
Del Hud	.80g	31¾	31¼	31¼	— ¼
Dent Sup	1a	31¾	31¼	31¼	— ¼
Den RGW	1	31¾	31¼	31¼	— ¼
Det Edis	1.20	31¾	31¼	31¼	— ¼
Det Stl	.35e	31¾	31¼	31¼	— ¼
Disney	.40b	31¾	31¼	31¼	— ¼
Dis Sea	1.80	31¾	31¼	31¼	— ¼
Dome M	.80	31¾	31¼	31¼	— ¼
Doug A	1.30f	31¾	31¼	31¼	— ¼
DowCh	1.60b	31¾	31¼	31¼	— ¼
Dress	1.20	31¾	31¼	31¼	— ¼
duPont	1.50g	31¾	31¼	31¼	— ¼
Duq Lt	1.28	31¾	31¼	31¼	— ¼
Dynam Am		31¾	31¼	31¼	— ¼
East AirL		31¾	31¼	31¼	— ¼
East GF	1.60	31¾	31¼	31¼	— ¼
EastKo	2.20a	31¾	31¼	31¼	— ¼
Eaton Y	.80	31¾	31¼	31¼	— ¼
Emr John		31¾	31¼	31¼	— ¼
Erie Lack		31¾	31¼	31¼	— ¼
Eversh	1.20	31¾	31¼	31¼	— ¼
Fair Ca	2	31¾	31¼	31¼	— ¼
Fair Strat		31¾	31¼	31¼	— ¼
Fansteel	.80	31¾	31¼	31¼	— ¼
Food Corp	1	31¾	31¼	31¼	— ¼
Ferro	1.60	31¾	31¼	31¼	— ¼
Filtrol	1.80	31¾	31¼	31¼	— ¼
Firestone	1.20	31¾	31¼	31¼	— ¼
FstChtr	1.61t	31¾	31¼	31¼	— ¼
Flintkt	.80	31¾	31¼	31¼	— ¼
Fla Pw	1.04	31¾	31¼	31¼	— ¼
Fla PL	1.20	31¾	31¼	31¼	— ¼
FMC Cp	.80	31¾	31¼	31¼	— ¼
Ford M	1.50	31¾	31¼	31¼	— ¼
ForemCo	.40	31¾	31¼	31¼	— ¼
Foster Wh	1	31¾	31¼	31¼	— ¼
Freepl S	1.20	31¾	31¼	31¼	— ¼
Fruehf T	1.20a	31¾	31¼	31¼	— ¼
G Accept	1b	31¾	31¼	31¼	— ¼
Gen Cbl	1.20	31¾	31¼	31¼	— ¼
Gen Dynam		31¾	31¼	31¼	— ¼
Gen Elec	2	31¾	31¼	31¼	— ¼
Gen Fds	1.80	31¾	31¼	31¼	— ¼
Gen Mills	1.20	31¾	31¼	31¼	— ¼
Gen Mot	3a	31¾	31¼	31¼	— ¼
GPrecn	1.20	31¾	31¼	31¼	— ¼
GPubSv	1g	31¾	31¼	31¼	— ¼
GPubl	1.20b	31¾	31¼	31¼	— ¼
GTel&El	.80	31¾	31¼	31¼	— ¼
GenTire	.40	31¾	31¼	31¼	— ¼
Ga Pac	1b	31¾	31¼	31¼	— ¼
GettyOil	10g	31¾	31¼	31¼	— ¼
Gillette	1.10a	31¾	31¼	31¼	— ¼
GlenAld	.80	31¾	31¼	31¼	— ¼
Goodrich	2.20	31¾	31¼	31¼	— ¼
Goodyear	1	31¾	31¼	31¼	— ¼
Grace	.90b	31¾	31¼	31¼	— ¼
Grand	.60b	31¾	31¼	31¼	— ¼
GranCS	1.40	31¾	31¼	31¼	— ¼
GtA&P	1.20a	31¾	31¼	31¼	— ¼
GtNoRy	3	31¾	31¼	31¼	— ¼
GW Fin	.85f	31¾	31¼	31¼	— ¼
Greyhd	1.30b	31¾	31¼	31¼	— ¼
Grumn	1.50	31¾	31¼	31¼	— ¼
Gulf M&O	2	31¾	31¼	31¼	— ¼
GtOil	1.60	31¾	31¼	31¼	— ¼
Gulf SU	1.12	31¾	31¼	31¼	— ¼
Halibur	2.40	31¾	31¼	31¼	— ¼
Haveg	.45e	31¾	31¼	31¼	— ¼
HercPdr	1.35g	31¾	31¼	31¼	— ¼
Hertz	1.20	31¾	31¼	31¼	— ¼
HeydenN	.80	31¾	31¼	31¼	— ¼
Hoff Elect		31¾	31¼	31¼	— ¼
Homest	1.60	31¾	31¼	31¼	— ¼
Hook Ch	1b	31¾	31¼	31¼	— ¼
Hotel Am		31¾	31¼	31¼	— ¼
House F	1.40	31¾	31¼	31¼	— ¼
HoustLP	2.15	31¾	31¼	31¼	— ¼
HoweSd	.20e	31¾	31¼	31¼	— ¼
Hupp Cp	.30f	31¾	31¼	31¼	— ¼
Ideal Cem	1	31¾	31¼	31¼	— ¼
Ill Cent	2	31¾	31¼	31¼	— ¼
Ing Rand	2a	31¾	31¼	31¼	— ¼
Inland S	1.60	31¾	31¼	31¼	— ¼
IntBusM	7	31¾	31¼	31¼	— ¼
Int Harv	2.40	31¾	31¼	31¼	— ¼
IntMiner	1.50	31¾	31¼	31¼	— ¼
Int Nick	2a	31¾	31¼	31¼	— ¼
Int Pack	1.40	31¾	31¼	31¼	— ¼
IntPap	1.05b	31¾	31¼	31¼	— ¼
Int T&T	1.40a	31¾	31¼	31¼	— ¼
Johns Man	2	31¾	31¼	31¼	— ¼
Jon Logan	.70	31¾	31¼	31¼	— ¼
Jones&L	2.50	31¾	31¼	31¼	— ¼
Kaiser Al	.90	31¾	31¼	31¼	— ¼
KaysRo	40a	31¾	31¼	31¼	— ¼

$625,000 Mortgage Loan Arranged Thru Bank Here

A $625,000 mortgage loan on a proposed 10-story apartment building in Denver has been negotiated thru the First National Bank of Colorado Springs by the John Hancock Mutual Life Insurance Co.

The loan commitment was issued by the insurance company on a proposed apartment building at 1599 Williams St., a 12,500-square-foot tract 1½ miles east of downtown Denver in the Capitol Hill section. The 76-unit structure, to be completed in the fall of 1964, will cost approximately $1,040,000 and will be built by the National Growth Corp.

The $625,000 mortgage is one of number negotiated by the John Hancock company recently in Colorado. The First National Bank here is mortgage loan correspondent for the firm.

John Hancock's total outstanding mortgage and real estate investments and commitments in Colorado at the end of 1962 totaled $25.5 million.

Try a GT Classified Ad—632-4641

See Hatch's Large Stock of Transistor Radios at Low Prices

G. E., Zenith, Philco, etc., the best makes at LOW LOW Prices. Charge yours at Hatch's, 28 S. Tejon. Also open Wed. and Fri. evenings. adv.

Over-the-Counter Market

Quotations furnished by Boettcher & Co.

The following "bids" and "askeds" do not represent actual transactions. They are intended as a guide to the approximate range within which these securities could have been sold (indicated by the "bid") or bought (indicated by the "asked") at the time of compilation, as furnished by members of the National Association of Securities Dealers, Inc.

March 13, 1963

Stocks	Bid	Asked
Academy Life Ins. Co.	2.50	4.25
Service Life	1.10	1.40
Central Inv. Corp.	1 7/16	1 11/16
Clifton Precision	18	19½
Colorado Oil and Gas	10.75	11.75
Colorado Interstate Gas	40.50	43.50
Colorado Milling	18.50	20.50
Cresson Cons. Gold Mines	15	17
Denver Real Est. Inv. Assn.	9.75	10.75
Denver Chicago Trucking	14.25	15.75
Fremont Petroleum	2.50	5.00
Golden Cycle Corporation	7.50	9.00
Longhorn Portland Cement	22.50	25.50
Mountain States T. & T.	28.00	30.00
Nalley's	9¾	10¾
Mechanex	4.10	4.90
Potash Co. of America	22.50	24.50
Public Serv. Colo. 4¼ pfd	92.00	97.00
Pueblo	22.50	24.75
Public Serv. New Mexico	32.50	35.50
Scruggs-Van Barney Com.	9.25	11.50
Security Life & Accident	33.00	38.75
Sunshine Mines	1 3/16	1 5/16
United Insurance	54.50	57.50
United American Life	32.75	35.75
Western Power & Gas	31.50	33.50

Denver Produce

DENVER BEANS

General bid to growers 1962 crop U.S. No. 1 pintos 6.50 Denver rate shipping points; 1962 crop Great Northerns 7.75 Nebraska rate shipping points, No. 2s 30 less.

DENVER EGGS

Market slightly stronger; demand moderate; offerings liberal; price paid Denver for eggs candled and graded in Denver, cases returned: Large whites AA 37-38; large mixed AA 36-37; medium whites and mixed AA 34-35; large whites A 35-36; large mixed A 34-35; medium whites A 32-33; medium A 31-32; small A 24-26; large whites and mixed B 29-30; medium B 14-15; undergrades large 14-15, small 7.

DENVER POTATOES

Total U.S. shipments Tues. 318, Colo. 7, on track Wed. 0, unloaded 0, diverted 2, arrived Idaho 1; trucking Colo. 18.

Market steady; sales on wholesale market in less than carlot quantities, 100 lb sacks U.S. No. 1, size A unless otherwise stated: Colo. red McClures 3¾ in. min. mostly 4.75; 2½ in. up 2.40-3.50; 2¼ in. min. U.S. No. 2s 2.00; russets Colo. 4-14 oz. 4.00-4.25; Idaho 10 oz. 3.25-6-14 oz. 4.75-5.00; 6-8 and 8-10 or 10-12 oz. 5.50; Calif. long whites 4 oz. min. 50 lb cartons 2.75; Fla. new crop round reds 50 lb sacks size A 3.50.

Yesterday's Market

Tobaccos, Steels Hold Gains in Moderate Trade

NEW YORK (AP) — The stock market remained higher late Tuesday afternoon with tobaccos and steels holding gains. Trading was moderate.

Volume for the day was estimated at 3.3 million shares compared with 3.17 million Monday.

Gains of key stocks went from fractions to a point or more.

A rally by tobaccos was triggered by news that the American Medical Association has decided to drop its proposed year-long study of the possible relationship between tobacco use and various diseases.

Liggett & Myers trimmed a gain exceeding 2 points and was up more than a point. Similar gains were shown in late trading by American Tobacco, Reynolds, and Philip Morris. Lorillard was up about a point.

Steels made moderate gains in belated response to reports of mounting orders and production. Lukens Steel was about a point higher. Fractional advances were made by U.S. Steel, Bethlehem, Republic and Jones & Laughlin.

Gains exceeding a point were made also by IBM and Du Pont. Merck was up about a point.

Moderate gains were made by AT&T, Consolidated Edison, Texaco, Radio Corp., Anaconda, and Union Carbide.

Corporate bonds were slightly higher; U.S. governments were unchanged.

Grain Market

CHICAGO (AP) — Selling pressure drove most grain futures contracts into a weak range on the Board of Trade today as buying support faded.

Old crop soybeans were the hardest hit with losses running to more than two cents a bushel. New crop deliveries held about steady.

Corn retreated as deliveries on the March contract in the pit became the heaviest since first tenders were issued more than a week ago.

Reports of additional moisture in parts of the winter wheat belt induced active liquidation of the nearby months.

Carlot receipts were estimated at: wheat 7 cars, corn 92, oats 2, rye none, barley 14, soybeans 6.

CHICAGO (AP)—		High	Low	Close	Prev. close
Wheat					
	Mar	2.08⅜	1.07¾	2.08¼	2.08⅜
	May	2.07	2.06¼	2.06¾	2.07⅛
	Jul	1.89½	1.88¾	1.89¼	1.89¾
	Sep	1.91	1.90⅜	1.91	1.91
	Dec	1.95	1.94¼	1.95	1.95
Corn					
	Mar	1.16⅜	1.15⅜	1.16	1.16¾
	May	1.18	1.17½	1.17¾	1.18⅛
	Jul	1.18	1.18⅜	1.19¼	1.19½
	Sep	1.18¼	1.17⅞	1.18¼	1.18¼
	Dec	1.15½	1.14⅞	1.15½	1.15⅝
Oats					
	Mar	.74⅞	.74¼	.74⅞	.74¾
	May	.71½	.71¼	.71¼	.71⅝
	Jul	.69½	.69¼	.69½	.69½
	Sep	.68⅝	.68½	.68⅝	.68⅝
	Dec	—	—	.70¾	.70⅝
Rye					
	Mar	1.31¼	1.30½	1.31¼	1.31¼
	May	1.28¾	1.27⅞	1.28½	1.28⅝
	Jul	1.26¼	1.25½	1.26	1.26
	Sep	1.26¾	1.26	1.26½	1.26½
	Dec	1.28½	1.28	1.28½	1.28¼
Soybeans					
	Mar	2.64¾	2.61⅞	2.62¾	2.64¾
	May	2.65½	2.63	2.63⅞	2.65½
	Jul	2.66¼	2.63½	2.64¼	2.66⅛
	Aug	1.62¾	2.61⅝	2.62¼	2.63¾
	Sep	2.54½	2.53½	2.54⅛	2.54¼
	Nov	2.52⅝	2.51⅝	2.51⅞	2.51¾
	Jan	2.55½	2.54¼	2.55	2.54⅞

Mutual Funds

	Bid	Asked
Affiliated Fund	7.76	8.40
Amer. Bus. Shares	3.88	4.23
Atomic Dev. Mutual Fd.	4.33	4.80
Boston Fund	6.21	6.78
Broad Street	13.11	14.13
Capital Life Ins. Shares	10.29	11.28
Canada General Fund	16.12	17.62
Canadian Fd. Inc.	9.53	10.42
Chemical Fund	10.52	11.44
Commonwealth	9.34	10.14
Commonwealth Stk. Fd.	15.39	16.54
Dividend Shares	2.61	2.84
Eaton & Howard Bal. Fd.	12.21	13.16
Eaton & Howard Stk. Fd.	13.13	14.19
Financial Ind. Fund	4.10	4.50
Founders Mutual Fund	6.73	8.22
Group Securities Avia. Elec.	6.63	7.22
Fundamental Investors	9.24	10.13
Industrial Energy Fund	11.14	12.09
Hamilton Funds, Inc. HCF	4.95	5.41
Hamilton Fund, Inc. HDA	4.85	
Keystone S-4	9.99	8.72
Incorporated Inc. Inv. Fund	9.35	10.22
Incorporated Investors	6.78	7.41
Mass Inv. Trust	13.90	15.19
Mass Inv. Growth Fund	7.62	8.33
National Investors	12.39	13.55
One William Street Fund	12.35	13.50
Puritan Fund	8.20	8.96
State Street	37.50	40.25
Television-Elec. Fund	13.01	14.22
Wellington Fund	14.03	15.29
Whitehall Fund	13.11	14.17 X 7.09
Western Industrial Fund	4.51	4.93
Value Line	11.74	12.75
United Science	6.27	6.85
United Accumulative	13.63	14.90
United Continental	6.66	7.28
United Canada	15.39	16.90

March 11, 1963

Inv. Mutual, Inc.	11.04	11.93
Inv. Stock Fund, Inc.	17.67	19.10
Inv. Selective Fund, Inc.	10.20	11.02
Inv. Group Canad. Ltd.	6.11	6.60
Inv. Variable Pymt. Fd. Inc.	6.28	6.79

March 13, 1963

Corporate Leaders	18.96	20.71
Federated Gr. Fd.	9.64	10.53
Lex. Inc. Tr.	10.58	11.57
S. C. E.	11.64	12.72
R. I. C.	10.04	10.99

Colorado Springs Stock Exchange

	Bid	Asked
Cresson	.18	.24
Dr. Jack Pot	.02⅞	.04
UGM	.11	.14
Elkton	.02	.03⅛
Fenwick Lee	.09	.12
Golden Cycle	8.00	9.00
Jerry Johnson	.02⅛	.04⅛
Holly Oil	1.50	1.75
Socal Oil	.25	.33
Holly Sug. Com.	34.00	36.00

25 Golden Cycle at $8.50.
1,000 UGM at 12c.
1,000 Socal Oil at 30c.
100 Holly Oil at $1.60.
500 Cresson at 24c.
1,000 Jerry Johnson at 4½c.

New York Stocks Of Local Interest

Noon quotations on stocks of special local interest furnished by Boettcher & Co.:

Hewlett-Packard	22¼
Holly Sugar	30½
Maytag	30½
Pub. Serv. of Colo.	29¾

Chicago Produce

CHICAGO BUTTER AND EGGS

Butter steady, prices unchanged; 93 score AA 57½; 92 A 57½; 90 B 56½; 89 C 55½; cars 90 B 57¼; 89 C 57.

Eggs steady, unchanged to ½ lower; 70 per cent or better grade A whites 37½; mixed 37; mediums 36; standards 35½; dirties 32½; checks 32.

Jobless Figures Fail to Reflect Gain in Spending

By SAM DAWSON
AP Business News Analyst

NEW YORK (AP)—Americans are spending more than ever. But you couldn't tell it from the jobless figures.

Some industries are increasing output. Others are announcing plans for greatly increased spending for modernization and new plants. But the number of new jobs won't increase automatically as it once would.

This is one of the dreariest aspects of the final days of winter.

A brighter one, the spending figure, comes from retail sales statistics for February. At $20.3 billion, this set a record high for any month. Americans spent 7 per cent more than a year ago for goods from the stores, even though the rise from January was a slight 0.2 per cent. The monthly figure, seasonally adjusted, has been above $20 billion since November.

Durable goods sales is put at $6.5 billion in February, an 8 per cent gain over the like 1962 month. Nondurable goods sales at $13.8 billion is a 6 per cent increase.

Helping the rise in February was the growing inclination of Americans to buy more on time. Outstanding instalment credit has been gaining at an average rate of $500 million a month for some time. The total is approaching the $49-billion mark. Much of the increase in recent months is linked to the high total of auto sales.

Total industrial production has remained slightly below the late fall peak. But some industries are increasing output, notably steel.

For six weeks running, mills have turned out more tonnage than the preceding period. That is the longest climb in 18 months. It has pushed production to an estimated 70 per cent of capacity.

Some steel mills have fired up once idled furnaces. A few shut plants have started up again. Some new facilities are coming into use. This has led to recall of some laidoff steel workers, and in a few cases to hiring new men.

But through industry as a while, the prospects are less rosy for the jobless. Many manufacturers can speed up production with the same number of workers they now have.

Any spring spurt in total industrial production may well be accomplished without the hiring which accompanied such increases in the days before automation was so widespread.

And all the time the labor force is increasing. The population explosion of the 1940s is bringing, year by year, more young men and women to the ranks of the job seekers.

Times can look mighty prosperous if you study the production and sales figures. They can look much different if you concentrate on the rising percentage of the labor force out of work.

Denver Livestock

DENVER LIVESTOCK

Hogs 700; barrows and gilts mostly steady to strong; sows scarce, steady; barrows and gilts U.S. 1-2 200-230 lbs 13.25-13.35; sows No 2-3 325-400 lbs 12.50-13.00.

Sheep 400; slaughter and feeder lambs steady; ewes nominal; slaughter lambs choice 104-119 lbs 18.50-19.00; choice 81-90 lb feeder lambs 18.40-18.60; shearers 93-105 lbs in good slaughter condition 18.30-18.50.

Cattle 600; calves none; slaughter steers and heifers steady to 25 higher; cows steady to 25 lower; bulls steady; slaughter steers high good and choice 1,075-1,200 lbs 21.00-21.50; heifers high good to average choice 900-1,045 lbs 21.00-21.75; cows high cutter and utility 15.00-16.00; canners and cutters 11.00-14.00; bulls cutter and utility 17.00-18.00.



LOOK!
IF YOU CAN FIND
A BETTER BOURBON
...BUY IT!

Ancient Age is full 6 years old, yet costs no more than leading 4 year old Bourbons; it's distilled *and* bottled at the famed Frankfort, Kentucky distillery. No wonder Original and Authentic Ancient Age is the choice of knowing Bourbon buyers!

Ancient Age
BOURBON

America's Largest Selling 6 Year Old Kentucky Bourbon

Feeling no pain in the pocketbook!



Health and accident insurance frees your mind from worry as to "where the money is coming from" to pay hospitol and medical bills and provides income for your family while you're ill. Cost is low. See us!

Our Time Is Your Time! Let Branda-Newcomer Help You With All Your Insurance Needs!

BRANDA-NEWCOMER
and Associates

• Fred E. Newcomer • Meryl Branda

216 East Pikes Peak Ave. Phone: 633-1781

DON'T LET INCOME TAX PROBLEMS TAKE THE JOY? OUT OF LIFE

SEE



116 East Boulder

SEAL OF GUARANTEED SERVICE
THE J.S.B. COMPANY
OPEN Monday thru Friday
8:30 A.M. to 5:00 P.M.
Saturday 'til Noon
Middle of April Through
Certified Tax Consultant
30 Years — Four Round Service

Today's Stock Quotations

DOW-JONES NOON AVERAGES

STOCKS		
30 Indus	678.04	+2.84
20 Rails	153.23	-0.92
15 Utils	134.18	-0.67
65 Stocks	240.11	-0.85
BONDS		
40 Bonds	88.91	-0.01
10 Higher grade rails	83.72	-0.07
10 Second grade rails	88.60	+0.05
10 Public utilities	85.43	-0.04
10 Industrials	90.88	-0.02

STOCK AVERAGES
Compiled by The Associated Press

	30 Ind.	15 Rails	15 Util.	60 Stocks
Net Change	-1.0	-.3	-.5	+.7
Noon Wed.	359.8	130.1	140.4	256.7
Prev. Day	359.8	130.1	140.9	256.0
Week Ago	353.4	131.1	139.8	253.9
Month Ago	362.6	131.3	139.8	257.2
Year Ago	362.1	123.3	142.8	261.5
1962-63 High	377.1	133.0	143.9	262.5
1962-63 Low	283.8	97.0	110.5	200.6
1962 High	726.0	184.1	158.8	295.0
1962 Low	535.5	112.2	111.8	219.4

NEW YORK (AP)—Following is a list of selected stock transactions on the New York Stock Exchange with noon prices.

	Sales (hds.)	High	Low	Last	Net Chg.
Abbott L	2.20	44½	43¾	44¼	+ ¼
ABC Ven	30b	12	11¾	11¾	- ¼
Adm Gal		26	25¾	25¾	- ¼
Air Red	2.50	36¾	36¼	36¼	- ¼
AJIndus		21	20¾	20¾	- ¼
AlcoProd	40	12	11¾	11¾	- ¼
Alleg Cp		46	45¾	45¾	- ¼
Alleg Lud	2	35¾	34¾	34¾	- ¼
AllegPw	1.80	47¾	47¼	47¼	- ¼
AllisCh	80	43¾	43¼	43¼	- ¼
AllisCha	1.25	19¼	19¼	19¼	
AlumLtd	.60	31¾	31¼	31¼	- ¼
Alcoa	1.20	51¾	51¼	51¼	- ¼
Amerad	3.40	38	120¾	120¾	- ¼
AmAirfilt		14	13¾	13¾	- ¼
ABoscp	.50e	6	5¾	5¾	- ¼
Am Brk	2.40	34¾	34¼	34¼	- ¼
AmBdPar	1b	4	33¾	33¾	- ¼
Am Can	2	35¾	35¼	35¼	- ¼
AmCyan	1.80	47¾	47¼	47¼	- ¼
A El Pw	1.08	31¾	31¼	31¼	- ¼
AmFd	.64	14¾	14¼	14¼	- ¼
Am MFd	.90	24¾	24¼	24¼	- ¼
AMet Cl	.40	14¾	14¼	14¼	- ¼
AmMot	.80a	150	19¾	19¾	- ¼
Am NG	1.40	40¾	40¼	40¼	- ¼
AmOptic	2b	34¾	34¼	34¼	- ¼
ASmelt	2.40	61¾	61¼	61¼	- ¼
AmStd	1.60	43¾	43¼	43¼	- ¼
AmT&T	3.60	52¾	52¼	52¼	- ¼
Am Tob	1.50	70¾	70¼	70¼	- ¼
Am Visc	2	25¾	25¼	25¼	- ¼
AmZinc	.50b	6¾	6¼	6¼	- ¼
AMP Inc	.40	45¾	45¼	45¼	- ¼
Ampex Cp		9¾	9¼	9¼	- ¼
Amphenol	.80	40¾	40¼	40¼	- ¼
Anaconda	.50a	41¾	41¼	41¼	- ¼
AnaconLb	.40	29¾	29¼	29¼	- ¼
ArmCkWl		6¾	6¼	6¼	- ¼
Armour	1.40	31¾	31¼	31¼	- ¼
ArmtCk	1.60a	41¾	41¼	41¼	- ¼
AshOil	1.20	29¾	29¼	29¼	- ¼
AssdDG	1.40a	31¾	31¼	31¼	- ¼
Atchis	1.50a	24¾	24¼	24¼	- ¼
AtlR Lone	2	44¾	44¼	44¼	- ¼
AtlRef	2.40	44¾	44¼	44¼	- ¼
Atlas Cp		14¾	14¼	14¼	- ¼
Aut Cont		24¾	24¼	24¼	- ¼
Avco Cp	.80	24¾	24¼	24¼	- ¼
Avnet	.40b	24¾	24¼	24¼	- ¼
Babcock	1.72	45¾	45¼	45¼	- ¼
BaldLim	.60	14¾	14¼	14¼	- ¼
BaltGE	1.12	24¾	24¼	24¼	- ¼
Beckman		45¾	45¼	45¼	- ¼
Bell Aer	.80	24¾	24¼	24¼	- ¼
Bellflow	.40	24¾	24¼	24¼	- ¼
Bendix	2.40	45¾	45¼	45¼	- ¼
Bestgen	.60g	24¾	24¼	24¼	- ¼
Bestwall	.90b	24¾	24¼	24¼	- ¼
BethSt	1.50	24¾	24¼	24¼	- ¼
Bigelow	.80	24¾	24¼	24¼	- ¼
Boeing	.50	24¾	24¼	24¼	- ¼
Borg War	2	24¾	24¼	24¼	- ¼
Brist M	.35g	24¾	24¼	24¼	- ¼
Brunswck	.60	24¾	24¼	24¼	- ¼
Buck PL	2	24¾	24¼	24¼	- ¼
BucyEr	.10g	24¾	24¼	24¼	- ¼
Budd Co	.14	24¾	24¼	24¼	- ¼
Bullard		24¾	24¼	24¼	- ¼
Bulova	.60	24¾	24¼	24¼	- ¼
Burlind	.30g	24¾	24¼	24¼	- ¼
Burrough		24¾	24¼	24¼	- ¼
Callah Mng		24¾	24¼	24¼	- ¼
Cam RL	.40a	24¾	24¼	24¼	- ¼
Campb Sp	1.20	24¾	24¼	24¼	- ¼
Can Dry		24¾	24¼	24¼	- ¼
Can Pac	1.50	24¾	24¼	24¼	- ¼
Carrier	.60	24¾	24¼	24¼	- ¼
Carter Pd	1	24¾	24¼	24¼	- ¼
Case J		24¾	24¼	24¼	- ¼
Cater Trac	1	24¾	24¼	24¼	- ¼
Ceanese	1.50	24¾	24¼	24¼	- ¼
Cenco In	.50e	24¾	24¼	24¼	- ¼
CensW	1	24¾	24¼	24¼	- ¼
Cerro	1.25	24¾	24¼	24¼	- ¼
Certeed	.60	24¾	24¼	24¼	- ¼
CessnaAir	1	24¾	24¼	24¼	- ¼
Champ	1.80	24¾	24¼	24¼	- ¼
Chmpln	.30	24¾	24¼	24¼	- ¼
Ches Oh	4	24¾	24¼	24¼	- ¼
Chi MStP	P	24¾	24¼	24¼	- ¼
ChiPne	4	24¾	24¼	24¼	- ¼
CRI	P .50e	24¾	24¼	24¼	- ¼
Chris Cft	.60	24¾	24¼	24¼	- ¼
Chrysler		24¾	24¼	24¼	- ¼
CIT Fin	1.60	24¾	24¼	24¼	- ¼
CitiesSv	2.60	24¾	24¼	24¼	- ¼
Clev El		24¾	24¼	24¼	- ¼
Colgate	1.20a	24¾	24¼	24¼	- ¼
Colins R		24¾	24¼	24¼	- ¼
Colo F	1b	24¾	24¼	24¼	- ¼
Cbs	1.60	44¾	44¼	44¼	- ¼
Col Gas	1b	24¾	24¼	24¼	- ¼
ColPict	.60t	24¾	24¼	24¼	- ¼
Coml Cr	1.60	24¾	24¼	24¼	- ¼
Comlth Sol	.80b	24¾	24¼	24¼	- ¼
Com Ed	1.20b	24¾	24¼	24¼	- ¼
Con Edis	2	24¾	24¼	24¼	- ¼
ConEngI	1	24¾	24¼	24¼	- ¼
ConN Gas	2.10	24¾	24¼	24¼	- ¼
ConsPw	1.50	24¾	24¼	24¼	- ¼
Contain	.90	24¾	24¼	24¼	- ¼
Contl Air	.80	24¾	24¼	24¼	- ¼
Contlns	1.20b	24¾	24¼	24¼	- ¼
Cont Mot	.40	24¾	24¼	24¼	- ¼
Cont Oil	1.80a	24¾	24¼	24¼	- ¼
Copper R		24¾	24¼	24¼	- ¼
CornPd	.40	24¾	24¼	24¼	- ¼
Crompt	1.20	24¾	24¼	24¼	- ¼
Crow C	.80t	24¾	24¼	24¼	- ¼
Crn Zell	1.80	24¾	24¼	24¼	- ¼
Cruc Stl	.80	24¾	24¼	24¼	- ¼
Cuban	Pub	24¾	24¼	24¼	- ¼
Curt Wr	1	24¾	24¼	24¼	- ¼
Dan Riv	.80	24¾	24¼	24¼	- ¼
Dana	2.80	24¾	24¼	24¼	- ¼
Decca	1.20	24¾	24¼	24¼	- ¼
Deere	2.20a	24¾	24¼	24¼	- ¼
Del Rub	.30g	24¾	24¼	24¼	- ¼
Delta Sup	1a	24¾	24¼	24¼	- ¼
Den RGW	1	24¾	24¼	24¼	- ¼
Det Edis	1.20	24¾	24¼	24¼	- ¼
Det Stl	1.80	24¾	24¼	24¼	- ¼
Disney	.40b	24¾	24¼	24¼	- ¼
Dis Seal	1.80	24¾	24¼	24¼	- ¼
Dome M	.80	24¾	24¼	24¼	- ¼
Dom A	1.20t	24¾	24¼	24¼	- ¼
DowCh	1.60b	24¾	24¼	24¼	- ¼
Dresa	1.20	24¾	24¼	24¼	- ¼
duPont	3.50g	24¾	24¼	24¼	- ¼
duq Lt	1.28	24¾	24¼	24¼	- ¼
Dynam Am		24¾	24¼	24¼	- ¼
East Air		24¾	24¼	24¼	- ¼
East GF	1.60	24¾	24¼	24¼	- ¼
EastKo	1.20a	24¾	24¼	24¼	- ¼
Emer El	.80	24¾	24¼	24¼	- ¼
Endl John		24¾	24¼	24¼	- ¼
Erie Lack		24¾	24¼	24¼	- ¼
Eversh	1.20	24¾	24¼	24¼	- ¼
Fair Cp	.50e	24¾	24¼	24¼	- ¼
Fair Strat		24¾	24¼	24¼	- ¼
Fansteel	.80	24¾	24¼	24¼	- ¼
Fedd Corp	1	24¾	24¼	24¼	- ¼
Ferro	1b	24¾	24¼	24¼	- ¼
Filtrol	1.30	24¾	24¼	24¼	- ¼
Firestne	1b	24¾	24¼	24¼	- ¼
Fla Pw	1.04	24¾	24¼	24¼	- ¼
Flintk	.80	24¾	24¼	24¼	- ¼
Fla Pw	1.04	24¾	24¼	24¼	- ¼
Food Mch	1.40	24¾	24¼	24¼	- ¼
FMC Cp	.80	24¾	24¼	24¼	- ¼
Ford M	1.60	24¾	24¼	24¼	- ¼
Foremst	.60	24¾	24¼	24¼	- ¼
FruitHWh	1	24¾	24¼	24¼	- ¼
Freept	1.20	24¾	24¼	24¼	- ¼
Frue	1.20a	24¾	24¼	24¼	- ¼
Gabriel	.40	24¾	24¼	24¼	- ¼
Gen Cig	1.20	24¾	24¼	24¼	- ¼
G Dynam		24¾	24¼	24¼	- ¼
G Elec	2	24¾	24¼	24¼	- ¼
G Mills	1.20	24¾	24¼	24¼	- ¼
Gen Mot	2a	236	63¾	63¾	- ¼
GPreca	1.20	24¾	24¼	24¼	- ¼
GPlywd	.75g	24¾	24¼	24¼	- ¼
GPubl	1.20b	24¾	24¼	24¼	- ¼
GTel&El	.80	24¾	24¼	24¼	- ¼
GenTire	.60	24¾	24¼	24¼	- ¼
Ga Pac	1b	24¾	24¼	24¼	- ¼
GettyOil	.10g	24¾	24¼	24¼	- ¼
Gillette	1.10a	24¾	24¼	24¼	- ¼
GlenAld	.50	24¾	24¼	24¼	- ¼
Goodrich	2.20	24¾	24¼	24¼	- ¼
Goodyear	1	24¾	24¼	24¼	- ¼
Grace	.90b	24¾	24¼	24¼	- ¼
Grandl	.60b	24¾	24¼	24¼	- ¼
GranCS	1.40	24¾	24¼	24¼	- ¼
GtA&P	1.20a	24¾	24¼	24¼	- ¼
GtNoRy	2	24¾	24¼	24¼	- ¼
GW Fin	.85f	24¾	24¼	24¼	- ¼
Grexhd	1.20b	24¾	24¼	24¼	- ¼
Grumn	.50	24¾	24¼	24¼	- ¼
Gulf M&O	2	24¾	24¼	24¼	- ¼
GtOil	1.60	24¾	24¼	24¼	- ¼
Gulf St	1.12	24¾	24¼	24¼	- ¼
Hallibur	1.40	24¾	24¼	24¼	- ¼
Harsco	.45e	24¾	24¼	24¼	- ¼
HercPdr	1.25f	24¾	24¼	24¼	- ¼
Hertz	1.20	24¾	24¼	24¼	- ¼
HerdenN	.80	24¾	24¼	24¼	- ¼
Hoff Elect	4	24¾	24¼	24¼	- ¼
Homest	1.60	24¾	24¼	24¼	- ¼
Hook Ch	1b	24¾	24¼	24¼	- ¼
Hotel Am		24¾	24¼	24¼	- ¼
House F	1.40	24¾	24¼	24¼	- ¼
HousLP	2.16	24¾	24¼	24¼	- ¼
HoweSd	.20g	11	12¾	12	12¾	- ¼
Hupp Cp	.33f	7	7¼	7¼	7¼	- ¼
Ideal Cem

The RANCH, FARM & GARDEN PAGE

Custom-Blended Fertilizer Program Requires Soil Test

Custom-blended fertilizer is growing in popularity all over the country but, so far, it has made its greatest strides in the Corn Belt. In some localities it has become the principal method of fertilizer application.

Once, it was considered up-to-the-minute for a farmer to order 12-12-12 or 5-20-20, or whatever grade of fertilizer happened to be available. Today, a Farm Quarterly article reports, the man who expects the most for his dollars orders such blends as 60-60-20, 60-40-0, or perhaps even 100-100-100.

He prescribes the mix according to the condition of his land and the crop he intends to raise. This is fertilization by prescription.

Where the old grade designations, like 12-12-12, stand for the percentage of nutriends per 100 pounds of fertilizer, the newer blend numbers indicate the actual pounds of plant food per acre. If a man applies 60-40-10 he is actually putting on 60 pounds of nitrogen, 40 pounds of phosphate and 10 pounds of potash per acre. Compared with the conventional grades, he gets much more per pound of material used.

The exact fitting of fertilizer to soil and crop requirements presupposes a soil test, of course, and this is the way most blending plants sell their product. The soil test is the basis of the whole program.

Maintaining a record of crop history is another essential consideration in effective prescription fertilizers.

There are legal requirements relative to guaranteed analysis which prohibit blending in some states. In Kansas, Mississippi and North Carolina, for example, fertilizer can be blended only to registered grades.

In at least one state it also used to be a requirement that the farmer who was to use the fertilizer had to be present while the mix was blended. Laws such as these, though they were passed to protect the farmer against the unscrupulous manufacturer or dealer, are in many areas of the country a very real obstacle to the blending of individually prescribed mixes.

Consumer demand, however, may soon bring about revisions which will enable farmers in every state to avail themselves of this type of fertilizer program.

It should be remembered that the analysis of the blend can be guaranteed and controlled.

TV Program To Feature Farm Families

"What is Happening to Our Farm Families", a report on accomplishments, goals and aspirations of America's 3½ million farm families, will be presented at 2 p.m. Sunday over KRDO, Channel 13.

Designed to appeal to city dwellers as well as to farmers, the telecast will provide on-the-spot close-ups illustrating the rapid technological and scientific revolution on the farm and the challenges facing farm families.

The special half-hour farm report will feature two nationally-known agricultural authorities, Dr. Joe M. Bohlen and Dr. George M. Beal of Iowa State University.

Prairie Ramblers Sponsor Season's First Gymkhana

The first of the spring gymkhanas will be held at 1 p. m. Sunday at the Kit Carson Club Grounds on Maizeland Road and sponsored by the Prairie Ramblers Riding Club.

Events scheduled for the "fun" gymkhana include barrel races, pole bending, 75-yard up-and-back race and western pleasure.

Admission fee is 25 cents and a 25 cent entry fee will be charged for each event.

Entries will close at 1 p. m. Sunday. Ribbons will be given to the first four winners of each event.

for all your FENCE NEEDS
It's . . .
TAYLOR FENCE CO.
632-9926

Pictorial Record Of Spotted Horse Just Published

"Appaloosa: The Spotted Horse and History" is a new book which will appeal to both horse fanciers and art lovers.

It is the result of a strange collaboration between the art museum and a horse breeder's association — the Amon Carter Museum of Western Art, Fort Worth, Tex., and the Appaloosa Horse Club, Moscow, Idaho.

Published by the University of Texas Press in Austin, it is a 103-page pictorial record of the Spotted horse in many cultures thru the centuries with a descriptive text by Francis Haines, historian of the Appaloosa Horse Club.

Price of the Book is $10.

Six Regional Rodeo Hands Riding High

Dick Bryant, 30, of Loveland, today was headed home $661 richer after winning the bareback bronc riding at the annual San Angelo, Tex., rodeo which ended Sunday night.

Bryant, however, was only one of a half-dozen Rocky Mountain area rodeo hands who scored heavily in weekend contests.

At Baton Rouge, La., which ended Saturday night, Don Brannon, 30, of Lakewood, won $1,030 in calf roping; Don McLaughlin, 34 of Fort Collins, $735, in the same event; Benny Reynolds, 27, Melrose, Mont., 995, in steer wrestling and bareback bronc riding; Bob Ragsdale, 26, Harlem, Mont., $884, in Calf roping and steer wrestling.

Bull riding turned out to be the roughest contest at Baton Rouge, where only six of forty entries were able to stay aboard both of the animals alloted them. Howard Carroll, 24, Draper, Utah, won the event, worth $1,017. Carroll also earned another $561 in bareback bronc riding at San Angelo.

The sport's national title standings were scrambled as result of the $36,568 total prize money payoff at the two rodeos.

Top money in two or more events, the all-around cowboy championship, went to Dean Oliver, 34, Boise, Ida., after winning $1,368 calf roping at San Angelo, and Tom Nesmith, 28, Carlyss, La. moved into runner-up spot, with $2,282 earned in roping and steer wrestling at Baton Rouge.

Nesmith, defending all-around champion, battled all last season with Oliver for the big money title, and the pair appear to be heading for another duel in 1963. They are now $304 apart.

Oliver has $8,281. Nesmith, $7,977. They pushed Dale Smith, 34, Chandler, Ariz., back to third in the all - around charts.

Final event winners: San Angelo — saddle broncs, Guy Weeks, Abilene, Tex., $475; bareback broncs, Dick Bryant, Loveland, Colo., $661; bull riding, Leo Brown, Czar, Alta., $741; calf roping, Dean Oliver, Boise, Ida., $1,368; steer wrestling, Anson Thurman, Fallon, Nev., $999.

Baton Rouge — saddle broncs, Marty Wood, Bowness, Alta., $786; bareback broncs, Paul Mayo, Grinnell, Ia., and Leonard McCravey, Memphis, Tex., split $1,684; bull riding, Howard Carroll, Draper, Utah, $1,017. Calf roping Tom Nesmith, Carlyss, La., $1,250; steer wrestling, C. R. Boucher, Burkburnett, Tex., $1,-902.

What's Up In Four-H

TRI - COMMUNITY

Fifty members and guests attended the last meeting of the Tri - Community 4 - H Club held Feb. 27 at Falcon School.

Kathy Scheele resigned as president and the vice - president, Billy McCune, was appointed president.

A film, "Highlights" in Ebony" was shown as part of the program which also included reports of project meetings by the leaders.

The next general meeting will be at 7:30 p.m. March 26.

RIDGE RIDERS

A lecture on "International Horse Parasites" was given by Dr. Perrian Henry, local veterinarian, at the regular monthly meeting of the Ridge Riders 4-H Club held Saturday at the home of Mike Putman.

Guests attending the meeting were Sandra Weidler and Joe Stammen.

Kay Cagney gave a demonstration on repairing leather equipment and braiding lead ropes.

Final plans for the club's "Wearing of the Green" treasure hunt were discussed. The hunt will begin at 2 p.m. Saturday from the home of Susan Suhrke, 919 Lonesome Rd. Prizes will be awarded to riders and horses for the best St. Patrick's Day costume.

JUNIOR FARMERS

The next Junior Farmers meeting will be April 5.

Three leaders of the Busy Workers 4-H Club attended the March 1 meeting to select actors for the skit which the two clubs will present Saturday at the play and talent festival.

Those selected for the skit were Sammy Pullava, Robert Reed Jr., Merle Johnson and Neale Johnson.

EL PASO CUNTY

The second 4-H Livestock Judging workout is scheduled for 9:30 a.m. Saturday at the Banning-Lewis Ranch, northeast of Colorado Springs. Saturday's judging will be of Hereford cattle.

The annual 4-H Square Dance Festival will be held April 6 at the Carriage Stop.

More than 100 4-H members and their parents met Saturday night at Miami School in Rush to participate in the last general practice session before the festival.

Dean Edwards has served as instructor and caller for the practice sessions which have included the basic fundamentals of square dancing such as how to honor and bow to partners, steps and the importance of using good manner.

ELBERT COUNTY

Elbert County 4-H Club members and leaders participated in a fashion show March 2 in Simla as a highlight of the "Fleece to Fashion Wool School."

The adults were members of two tailoring classes which recently completed five coats and 11 suits.

Colleen Pakuer moderated while the fololwing models showed the custom-tailored suits and coats: Erma Rickart, Lois Yarnell, Ruth Holland, Mildred Burns, Ada Morris, Velma Stout, Frances Cain, Roberta Hamacher, Sherry Richardson, Loxie Richardson and Linda Morris.

The style show preceded a discussion and demonstration by Mrs. Ann Jackson, clothing specialist from Colorado State University.

A workshop on custom-made draperies was held March 4 in Simla. Five women braved the snowstorm to attend the session which included making sample drapery panels.

A similiar workshop will be scheduled again if there is a request, according to Mrs. Jane L. Esarey, extension agent.

COLLIDED WITH ICE

CASPER, Wyo. (AP) — James F. Kiser wasn't hurt when his car and three others piled up in a collision at a Casper intersection.

Kiser got out of his car to check damages to his vehicle.

He slipped on the icy street, fell to the pavement and broke his hip.

Processing and Packaging Costs Plague Pursestrings

Check with almost any housewife about the year-to-year trend in food prices and you'll probably get the same answer: Up, up, up. But chances are the average homemaker doesn't know the reasons behind this price increase, reports the National Live Stock Producer, a leading live stock journal.

First of all about 60 cents of each dollar the shopper spends at the grocery store goes to pay the marketing bill and the rest, 40 cents, goes to the farmer, according to University of Illionis figures.

Even though the farmer has had to produce more food for an expanding population, his share of the consumer's dollar has been dwindling for several years. It actually dropped from 47 cents in 1958 to 38 cents in 1962. But the marketing bill rose from $23 billion in 1950 to $41 billion in 1960.

Two main causes for this increase in the marketing bill: higher labor costs and additional processing on raw food products, better known as more "built-in maid services."

When the marketing bill is broken down, labor tops the list, accounting for 40 per cent of the cost. Materials follow with 37 per cent, transportation with 10 per cent and income tax and profits with about 3 per cent each.

These figures show that labor is taking a big slice out of the marketing pie; labor costs for marketing increased 3 per cent in 1960 over 1959 and a total of 60 per cent in the past decade.

However, U.S. Department of Agriculture figures show the labor cost per unit of food marketed stayed the same, indicating that the main increase came from higher wages. The average wage paid to employees in food marketing rose from $1.22 an hour in 1950 to $2.03 per hour in 1961.

Materials, which amount to 37 per cent of the total marketing bill, have also affected food prices. Costs for packaging materials and other processing costs increased from $7.8 billion in 1950, to $14.3 billion in 1960.

Today, the housewife can buy pre-peeled pre-cut French Fries or mashed potato flakes, instead of buying 10 pounds of potatoes and peeling and cutting them herself.

Meat cuts are now individually packaged in clear plastic. Cake mixes, "brown-and-serve" rolls, and other cooking short cuts are available.

The point to remember is that these added services raise the price of the food you buy. Yet working housewives, especially, are finding that the cost for the extra processing is more than worth the time it saves.

Play and Talent Festival for 4-H Clubs Saturday

The county 4-H play and talent festival will begin at 9 a.m. Saturday in the Little Theater of the City Auditorium.

Ten 4-H clubs in the county are expected to participate in the festival which will be judged by Mrs. Richard Prigmore and Mrs. Walter Otte of Civic Players.

The program will be announced by Alice Caswell and Naomi Caswell will serve as stage manager. Leaders in charge of the festival are Mr. and Mrs. Leonard Caswell, Mrs. Mary Lamm and Mrs. Ralph Greer.

Clubs which have registered for the festival include Ellicott Willing Workers, Edison Lucky Lassies, Pals of the Pine, Pine Tree Cheeriets, Double C and S, Willing Wizards, Fountain Busy Workers and Junior Farmers, Harrison Lucky Clovers and Little Women.

Range Planning And Conservation Book Published

A new handbook, "Classifying Rangeland for Conservation Planning," is now being distributed by the Soil Conservation Service of the U. S. Dept. of Agriculture.

The booklet explains how technicians of the Soil Conservation Service assist ranchers in identifying range sites, determining range conditions and other related range management planning.

Photographs thruout the handbook illustrate the difference in range conditions on the same range site. The effects of soil conditions on range vegetation are also illustrated.

The handbook, number 235, may be ordered direct for 25 cents per copy from the Superintendent of Documents, U. S. Government Printing Office, Washington 25, D. C.

1963 Feed Grain Program Deadline Set for March 22

The deadline for farmers to sign up for the 1963 feed grain program is Friday, March 22.

John Person, chairman of the El Paso County Agricultural Stabilization and Conservation Committee, said today that farmers who want further information about the program should contract the ASCS county office.

The county official said many of the county's farmers have already signified that they intend to take part in the feed grain program and interest is running high.

Persons reminded farmers of the recent statement by Orville L. Freeman, secretary of agriculture, who said that one of the major farm achievements of 1962 is the sharp reductions in the country's farm surpluses which he attributes largely to successful feed grain programs.

Black Forest Riders Urge Club Visitor Program

The Black Forest Saddle Club held a business meeting March 5 and suggested that all riding clubs in the area publicize their meeting dates and places so that other clubs could visit.

The next meeting of the Black Forest Club is scheduled for 7:30 p.m., April 5, in the basement of the Black Forest Community Church.

A member of the club, Cathy Wilson, has been selected as aid to the queen for the 1963 Junior Rodeo.

Buy or sell through a Gazette Telegraph Classified Ad—632-4641

Daily Gain Vital Measure In Progeny Testing Cattle

Daily gain still is the most important measure to use in evaluating performance of beef cattle under progeny testing, according to a Colorado State University scientist.

In a Feeders Day report at CSU, Dr. James I. Sprague, livestock nutrition specialist, described results of a feeding test involving 19 lots of calves from 14 different sire groups.

Relating the cattle study to another CSU test involving mice, Dr. Sprague noted that the mice study has shown increased feed efficiency accompanied increased daily gain. The same principle probably applies in cattle, he noted.

The CSU scientist drew two comparisons between high-gaining and low-gaining sire groups of cattle.

1. The overall average daily gain ranged from 2.5 pounds to 2 pounds among the sire groups, he said. Over a test period of 225 days, this half-pound daily differential added up to 112 pounds.

"Figure it at whatever price you're getting for your cattle," Dr. Sprague said, "as an example, with cattle at 25 cents a pound, that 112 pounds means $28.50 more per animal for those in the high-gaining sire groups than for those in the low groups."

2. Figured on the basis of "meat yield per day of age," the high-gaining sire groups produced 1.27 pounds daily, compared with 1.12 pounds for the low-gaining groups. Taking 475 days as age of the animals at the conclusion of the feeding test, the .15 pound daily differential added up to 70.25 pounds. Assuming a value of 40 cents a pound, each animal in the high-gaining group was worth $28.10 more than those in the low-gaining lot.

Dr. Sprague also compared the various lots on percent primal meat cuts — chuck, rib, loin, round and sirloin tips. The high cutout group — one that had shown an average daily gain of 2.4 pounds—averaged 71.2 percent primal cuts, compared with 67.3 percent primal cuts from the low cutout group.

On a 600-pound carcass, this 3.9 percent differential approaches a 24-pound total variation. Assuming a value of 50 cents a pound, the high-cutting animals would return a total of $12 more per animal on primal cuts alone than would be realized from animals in the low-cutting groups, Dr. Sprague noted.

Other high-gaining groups also showed primal cutout percentages almost equal to the 71.2 percent chalked up by the group with the 2.4 pound daily gain. For example, the group which had the highest daily gain at 2.5 pounds showed a 70.2 percent cutout on primal cuts. Another group which had a daily gain of 2.48 pounds showed 69.8 percent primal cuts and a third group with a daily gain of 2.41 pounds had 70.8 percent primal cuts.

The test, conducted at Coors Feedlots in Longmont, was sponsored by the Colorado Beef Cattle Improvement Association. Association members provided the test cattle and paid for feed, medication and veterinary expenses, and overhead costs.

Japan will buy more sheep.

CULLIGAN 632-6723
WATER SOFTENERS
Iron, Dirt, Taste Filters
Rental Low as $3.50 per Mo.
Home Owned Low as $189.00

Men's
WESTERN SHIRTS
by: "Miller"
• Tapered
• Excellent Fabric
• Pearl Snap Buttons
$3.87



Men's COWBOY BOOTS
By: "Texas"
As Low As $13.97

Children's COWBOY BOOTS
$3.99

WORK LACE BOOTS By "Pair-A-Trooper"
• Oil Tan Leather & Rawhides
• Non-Slip Sole
Starting at $9.97

We Carry a Complete Line of Name Brand Work Clothing

Saloons
Western Wear & Sporting Goods
(formerly National Surplus)
112 South Tejon Phone 632-0391

Old-Fashioned Kitchen?
We'll Modernize!
We design and engineer —from start to finish!
Te Con Co.
BUILDERS
Phone
• 636-3653 Day or Night
• 633-8318
• 634-8801, Ext. 85
FREE



Get Your Fresh "SWEET PEA" Seeds at any of Our 3 Stores!
SIMPSON & CO.
Warehouse—201 W. Colo.
635-3501
UPTON GARDENS
NURSERY
634-1549
1216 N. Circle Dr.
SIMPSON'S GARDEN CENTER
416 So. 8th St.
634-7506

STILL AVAILABLE
1963 MODEL
MID-YEAR CHEVROLET
DEMONSTRATOR SALE!
THROUGH SATURDAY
LOW MILEAGE—MANY EXTRAS—CONSTANT MAINTENANCE
PRICES REDUCED UP TO $750
NEW CAR FINANCING TERMS

Corvair's

DC3 142 Corvair 4 dr., 889 Axle, Power Glide, Push Button Radio, Outside Mirror, White Sidewalls, Red, 2700 Miles.
List Price $2463.45

DC3 326 Monza Coupe, Tinted Windshield, Padded Dash, 102 HP, 355 Axle, 4 Speed, Spare Wheel Lock, White Sidewalls, Comfort & Convenience Group, Push Button Radio, Full Front Mat, Aqua, 2400 Miles.
List Price $2638.45

DC3 329 Monza Coupe, Tinted Windshield, Padded Dash, 855 Axle, 102 HP, 4 Speed, Spare Wheel Lock, White Sidewalls, Comfort & Convenience Group, Push Button Radio, 2 Mats, Aqua, 3500 Miles.
List Price $2635.45

Chevrolets

DC3 73 Bel Air 4 dr., Power Glide, Power Steering, White Sidewalls, Push Button Radio & Rear Speaker, Comfort & Convenience Group, Tinted Windshield, Padded Dash, Wire Wheel Trim Covers, Seat Belt Equipment, Front Grill Guard Equipment, Power Brakes, Rear Bumper Guard Equipment, Full Front Mat, White and Green, 4700 Miles.
List Price $3360.40

DC2 611 1962 Impala 4 dr. Sport Sedan, Wheel Covers, 250 HP, Power Glide, Power Steering, 2 Spd. Washer & Wiper, Tinted Windshield, Padded Dash, White Sidewalls, Push Button Radio, Seat Belt Equipment, 2 tone Green, 4300 Miles.
List Price $3496.75

DC3 122 Impala Sport Sedan, Power Glide, 250 HP, Power Steering, White Sidewalls, Push Button Radio, Comfort & Convenience Group, Tinted Windshield, Seat Belt Equipment, Front Grill Guard Equipment, Full Front Mat, Gas Tank Guard, Door Edge Guards, Blue, 4500 Miles.
List Price $3604.65

DC3 145 Impala Convertible, Power Glide, 250 HP, Power Steering, White Sidewalls, Push Button Radio, Comfort & Convenience Group, Tinted Windshield, Padded Dash, Seat Belt Equipment, Super Sport Equipment, Front Grill Guard Equipment, Power Brakes, Rear Bumper Guard Equipment, & Floor Mats, Speed & Cruise Control, Brown, 3500 Miles.
List Price $4010.05

Chevy II's

DC3 44 Nova Station Wagon, Tinted Windshield, Seat Belt Equipment, Padded Dash, Power Brakes, Power Glide, Wire Wheel Trim Covers, White Sidewalls, Front Grill Guard Equipment, Luggage Rack, Push Button Radio & Rear Seat Speakers, Comfort & Convenience Group, Beige & Brown, 4300 Miles.
List Price $3097.55

DC3 355 Nova, 4 dr., Tinted Windshield, Padded Dash, Power Glide, Wheel Covers, White Sidewalls, Comfort & Convenience Group, Push Button Radio & Rear Seat Speakers, Full Front Mat, Right Outside Mirror, Aqua, 2200 Miles.
List Price $2681.20

DC3 250 Chevy II Convertible, White Sidewalls, Comfort & Convenience Group, Tinted Windshield, Padded Dash, Super Sport Equipment, Full Front Mat, Push Button Radio, Red, 2300 Miles.
List Price $2904.05

DC3 423 Nova, 6 Passenger Wagon, Tinted Windshield, Padded Dash, Power Glide, Wheel Covers, White Sidewalls, Comfort & Convenience Group, Push Button Radio, Beige, 3000 Miles.
List Price $2929.85

Trucks

DT2 103 1962 Corvair Rampside Pickup, 4 Spd., Direct Air Heater, 700x14 6 Ply, Shock Absorbers, Green & White, 5000 Miles.
List Price $2504.65

BUY ONE TODAY AT
DANIELS MOTORS INC.
105 N. WEBER
632-5591

The RANCH, FARM & GARDEN PAGE

Custom-Blended Fertilizer Program Requires Soil Test

Custom-blended fertilizer is growing in popularity all over the country but, so far, it has made its greatest strides in the Corn Belt. In some localities it has become the principal method of fertilizer application.

Once, it was considered up-to-the-minute for a farmer to order 12-12-12 or 5-20-20, or whatever grade of fertilizer happened to be available. Today, a Farm Quarterly article reports, the man who expects the most for his dollars orders such blends as 60-60-20, 60-40-0, or perhaps even 100-100-100.

He prescribes the mix according to the condition of his land and the crop he intends to raise. This is fertilization by prescription.

Where the old grade designations, like 12-12-12, stand for the percentage of nutrients per 100 pounds of fertilizer, the newer blend numbers indicate the actual pounds of plant food per acre. If a man applies 60-40-10 he is actually putting on 60 pounds of nitrogen, 40 pounds of phosphate and 10 pounds of potash per acre. Compared with the conventional grades, he gets much more per pound of material used.

The exact fitting of fertilizer to soil and crop requirements presupposes a soil test, of course, and this is the way most blending plants sell their product. The soil test is the basis of the whole program.

Maintaining a record of crop history is another essential consideration in effective prescription fertilizers.

There are legal requirements relative to guaranteed analysis which prohibit blending in some states. In Kansas, Mississippi and North Carolina, for example, fertilizer can be blended only to registered grades.

In at least one state it also used to be a requirement that the farmer who was to use the fertilizer had to be present while the mix was blended. Laws such as these, though they were passed to protect the farmer against the er unscrupulous manufacturer or dealer, are in many areas of the country a very real obstacle to the blending of individually prescribed mixes.

Consumer demand, however, may soon bring about revisions which will enable farmers in every state to avail themselves of this type of fertilizer program.

It should be remembered that the analysis of the blend can be guaranteed and controlled.

TV Program To Feature Farm Families

"What is Happening to Our Farm Families", a report on accomplishments, goals and aspirations of America's 3½ million farm families, will be presented at 2 p.m. Sunday over KRDO, Channel 13.

Designed to appeal to city dwellers as well as to farmers, the telecast will provide on-the-spot close-ups illustrating the rapid technological and scientific revolution on the farm and the challenges facing farm families.

The special half-hour farm report will feature two nationally-known agricultural authorities, Dr. Joe M. Bohlen and Dr. George M. Beal of Iowa State University.

Prairie Ramblers Sponsor Season's First Gymkhana

The first of the spring gymkhanas will be held at 1 p.m. Sunday at the Kit Carson Club Grounds on Maizeland Road and sponsored by the Prairie Ramblers Riding Club.

Events scheduled for the "fun" gymkhana include barrel races, pole bending, 75-yard up-and-back race and western pleasure.

Admission fee is 25 cents and a 25 cent entry fee will be charged for each event.

Entries will close at 1 p.m. Sunday. Ribbons will be given to the first four winners of each event.

for all your FENCE NEEDS
It's . . .
TAYLOR FENCE CO.
632-9926

Pictorial Record Of Spotted Horse Just Published

"Appaloosa: The Spotted Horse and History" is a new book which will appeal to both horse fanciers and art lovers.

It is the result of a strange collaboration between the art museum and a horse breeder's association — the Amon Carter Museum of Western Art, Fort Worth, Tex., and the Appaloosa Horse Club, Moscow, Idaho.

Published by the University of Texas Press in Austin, it is a 103-page pictorial record of the Spotted horse in many cultures thru the centuries with a descriptive text by Francis Haines, historian of the Appaloosa Horse Club.

Price of the Book is $10.

Six Regional Rodeo Hands Riding High

Dick Bryant, 30, of Loveland, today was headed home $661 richer after winning the bareback bronc riding at the annual San Angelo, Tex., rodeo which ended Sunday night.

Bryant, however, was only one of a half-dozen Rocky Mountain area rodeo hands who scored heavily in weekend contests.

At Baton Rouge, La., which ended Saturday night, Don Brannon, 30, of Lakewood, won $1,030 in calf roping; Don McLaughlin, 34 of Fort Collins, $735, in the same event; Benny Reynolds, 27, Melrose, Mont., 995, in steer wrestling and bareback bronc riding. Bob Ragsdale, 26, Harlem, Mont., $884, in Calf roping and steer wrestling.

Bull riding turned out to be the roughest contest at Baton Rouge, where only six of forty entries were able to stay aboard both of the animals alloted them. Howard Carroll, 24, Draper, Utah, won the event, worth $1,017. Carroll also earned another $561 in bareback bronc riding at San Angelo.

The sport's national title standings were scrambled as result of the $36,568 total prize money payoff at the two rodeos.

Top money in two or more events, the all-around cowboy championship, went to Dean Oliver, 34, Boise, Ida., after winning $1,368 calf roping at San Angelo, and Tom Nesmith, 28, Carlyss, La., moved into runner-up spot, with $2,282 earned in roping and steer wrestling at Baton Rouge.

Nesmith, defending all-around champion, battled all last season with Oliver for the big money title, and the pair appear to be heading for another duel in 1963. They are now $304 apart.

Oliver has $8,281. Nesmith, $7,977. They pushed Dale Smith, 34, Chandler, Ariz., back to third in the all-around charts.

Final event winners: San Angelo — saddle broncs, Guy Weeks, Abilene, Tex., $475; bareback broncs, Dick Bryant, Loveland, Colo., $661; bull riding, Leo Brown, Czar, Alta., $741; calf roping, Dean Oliver, Boise, Ida., $1,368; steer wrestling, Anson Thurman, Fallon, Nev., $999.

Baton Rouge — saddle broncs, Marty Wood, Bowness, Alta., $786; bareback broncs, Paul Mayo, Grinnell, Ia., and Leonard McCravey, Memphis, Tex., split $1,684; bull riding, Howard Carroll, Draper, Utah, $1,017; Calf roping Tom Nesmith, Carlyss, La., $1,250; steer wrestling, C. R. Boucher, Burkburnett, Tex., $1,902.

What's Up In Four-H

TRI - COMMUNITY

Fifty members and guests attended the last meeting of the Tri - Community 4 - H Club held Feb. 27 at Falcon School.

Kathy Scheele resigned as president and the vice - president, Billy McCune, was appointed president.

A film, "Highlights" in Ebony" was shown as part of the program which also included reports of project meetings by the leaders.

The next general meeting will be at 7:30 p.m. March 26.

RIDGE RIDERS

A lecture on "International Horse Parasites" was given by Dr. Perrian Henry, local veterinarian, at the regular monthly meeting of the Ridge Riders 4-H Club held Saturday at the home of Mike Putman.

Guests attending the meeting were Sandra Weidler and Joe Stammen.

Kay Cagney gave a demonstration on repairing leather equipment and braiding lead ropes.

Final plans for the club's "Wearing of the Green" treasure hunt were discussed. The hunt will begin at 2 p.m. Saturday from the home of Susan Suhrke, 919 Lonesome Rd. Prizes will be awarded to riders and horses for the best St. Patrick's Day costume.

JUNIOR FARMERS

The next Junior Farmers meeting will be April 5.

Three leaders of the Busy Workers 4-H Club attended the March 1 meeting to select actors for the skit which the two clubs will present Saturday at the play and talent festival.

Those selected for the skit were Sammy Pullava, Robert Reed Jr., Merle Johnson and Neale Johnson.

EL PASO CUNTY

The second 4-H Livestock Judging workout is scheduled for 9:30 a.m. Saturday at the Banning-Lewis Ranch, northeast of Colorado Springs. Saturday's judging will be of Hereford cattle.

The annual 4-H Square Dance Festival will be held April 6 at the Carriage Stop.

More than 100 4-H members and their parents met Saturday night at Miami School in Rush to participate in the last general practice session before the festival.

Dean Edwards has served as instructor and caller for the practice sessions which have included the basic fundamentals of square dancing such as how to honor and bow to partners, steps and the importance of using good manner.

ELBERT COUNTY

Elbert County 4-H Club members and leaders participated in a fashion show March 2 in Simla as a highlight of the "Fleece to Fashion Wool School."

The adults were members of two tailoring classes which recently completed five coats and 11 suits.

Colleen Pakuer moderated while the fololwing models showed the custom-tailored suits and coats: Erma Rickart, Lois Yarnell, Ruth Holland, Mildred Burns, Ada Morris, Velma Stout, Frances Cain, Roberta Hamacher, Sherry Richardson, Loxie Richardson and Linda Morris.

The style show preceded a discussion and demonstration by Mrs. Ann Jackson, clothing specialist from Colorado State University.

A workshop on custom-made draperies was held March 4 in Simla. Five women braved the snowstorm to attend the session which included making sample drapery panels.

A similiar workshop will be scheduled again if there is a request, according to Mrs. Jane L. Esarey, extension agent.

COLLIDED WITH ICE

CASPER, Wyo. (AP) — James F. Kiser wasn't hurt when his car and three others piled up in a collision at a Casper intersection.

Kiser got out of his car to check damages to his vehicle.

He slipped on the icy street, fell to the pavement and broke his hip.

Processing and Packaging Costs Plague Pursestrings

Check with almost any housewife about the year-to-year trend in food prices and you'll probably get the same answer: Up, up, up. But chances are the average homemaker doesn't know the reasons behind this price increase, reports the National Live Stock Producer, a leading live stock journal.

First of all about 60 cents of each dollar the shopper spends at the grocery store goes to pay the marketing bill and the rest, 40 cents, goes to the farmer, according to University of Illionis figures.

Even though the farmer has had to produce more food for an expanding population, his share of the consumer's dollar has been dwindling for several years. It actually dropped from 47 cents in 1958 to 38 cents in 1962. But the marketing bill rose from $23 billion in 1950 to $41 billion in 1960.

Two main causes for this increase in the marketing bill: higher labor costs and additional processing on raw food products, better known as more "built-in maid services."

When the marketing bill is broken down, labor tops the list, accounting for 40 per cent of the cost. Materials follow with 37 per cent, transportation with 10 per cent and income tax and profits with about 3 per cent each.

These figures show that labor is taking a big slice out of the marketing pie; labor costs for marketing increased 3 per cent in 1960 over 1959 and a total of 60 per cent in the past decade.

However, U.S. Department of Agriculture figures show the labor cost per unit of food marketed stayed the same, indicating that the main increase came from higher wages. The average wage paid to employees in food marketing rose from $1.22 an hour in 1950 to $2.03 per hour in 1961.

Materials, which amount to 37 per cent of the total marketing bill, have also affected food prices. Costs for packaging materials and other processing costs increased from $7.8 billion in 1950, to $14.3 billion in 1960.

Today, the housewife can buy pre-peeled pre-cut French Fries or mashed potato flakes, instead of buying 10 pounds of potatoes and peeling and cutting them herself.

Meat cuts are now individually packaged in clear plastic. Cake mixes, "brown-and-serve" rolls, and other cooking short cuts are available.

The point to remember is that these added services raise the price of the food you buy. Yet working housewives, especially, are finding that the cost for the extra processing is more than worth the time it saves.

Play and Talent Festival for 4-H Clubs Saturday

The county 4-H play and talent festival will begin at 9 a.m. Saturday in the Little Theater of the City Auditorium.

Ten 4-H clubs in the county are expected to participate in the festival which will be judged by Mrs. Richard Prigmore and Mrs. Walter Otte of Civic Players.

The program will be announced by Alice Caswell and Naomi Caswell will serve as stage manager. Leaders in charge of the festival are Mr. and Mrs. Leonard Caswell, Mrs. Mary Lamm and Mrs. Ralph Greer.

Clubs which have registered for the festival include Ellicott Willing Workers, Edison Lucky Lassies, Pals of the Pine, Pine Tree Cheeriets, Double C and S, Willing Wizards, Fountain Busy Workers and Junior Farmers, Harrison Lucky Clovers and Little Women.

Range Planning And Conservation Book Published

A new handbook, "Classifying Rangeland for Conservation Planning," is now being distributed by the Soil Conservation Service of the U. S. Dept. of Agriculture.

The booklet explains how technicians of the Soil Conservation Service assist ranchers in identifying range sites, determining range conditions and other related range management planning.

Photographs thruout the handbook illustrate the difference in range conditions on the same range site. The effects of soil conditions on range vegetation are also illustrated.

The handbook, number 235, may be ordered direct for 25 cents per copy from the Superintendent of Documents, U. S. Government Printing Office, Washington 25, D. C.

1963 Feed Grain Program Deadline Set for March 22

The deadline for farmers to sign up for the 1963 feed grain program is Friday, March 22.

John Person, chairman of the El Paso County Agricultural Stabilization and Conservation Committee, said today that farmers who want further information about the program should contract the ASCS county office.

The county official said many of the county's farmers have already signified that they intend to take part in the feed grain program and interest is running high.

Persons reminded farmers of the recent statement by Orville L. Freeman, secretary of agriculture, who said that one of the major farm achievements of 1962 is the sharp reductions in the country's farm surpluses which he attributes largely to successful feed grain programs.

Black Forest Riders Urge Club Visitor Program

The Black Forest Saddle Club held a business meeting March 5 and suggested that all riding clubs in the area publicize their meeting dates and places so that other clubs could visit.

The next meeting of the Black Forest Club is scheduled for 7:30 p.m., April 5, in the basement of the Black Forest Community Church.

A member of the club, Cathy Wilson, has been selected as aid to the queen for the 1963 Junior Rodeo.

Buy or sell through a Gazette Telegraph Classified Ad—632-4641

Daily Gain Vital Measure In Progeny Testing Cattle

Daily gain still is the most important measure to use in evaluating performance of beef cattle under progeny testing, according to a Colorado State University scientist.

In a Feeders Day report at CSU, Dr. James I. Sprague, livestock nutrition specialist, described results of a feeding test involving 19 lots of calves from 14 different sire groups.

Relating the cattle study to another CSU test involving mice, Dr. Sprague noted that the mice study has shown increased feed efficiency accompanied increased daily gain. The same principle probably applies in cattle, he noted.

The CSU scientist drew two comparisons between high-gaining and low-gaining sire groups of cattle.

1. The overall average daily gain ranged from 2.5 pounds to 2 pounds among the sire groups, he said. Over a test period of 225 days, this half-pound daily differential added up to 112 pounds.

"Figure it at whatever price you're getting for your cattle," Dr. Sprague said. "as an example, with cattle at 25 cents a pound, that 112 pounds means $28.50 more per animal for those in the high-gaining sire groups than for those in the low groups."

2. Figured on the basis of "meat yield per day of age," the high-gaining sire groups produced 1.27 pounds daily, compared with 1.12 pounds for the low-gaining groups. Taking 475 days as age of the animals at the conclusion of the feeding test, the .15 pound daily differential added up to 70.25 pounds. Assuming a value of 40 cents a pound, each animal in the high-gaining group was worth $28.10 more than those in the low-gaining lot.

Dr. Sprague also compared the various lots on percent primal meat cuts — chuck, rib, loin, round and sirloin tips. The high cutout group — one that had shown an average daily gain of 2.4 pounds—averaged 71.2 percent primal cuts, compared with 67.3 percent primal cuts from the low cutout group.

On a 600-pound carcass, this 3.9 percent differential approaches a 24-pound total variation. Assuming a value of 50 cents a pound, the high-cutting animals would return a total of $12 more per animal on primal cuts alone than would be realized from animals in the low-cutting groups, Dr. Sprague noted.

Other high-gaining groups also showed primal cutout percentages almost equal to the 71.2 percent chalked up by the group with the 2.4 pound daily gain. For example, the group which had the highest daily gain at 2.5 pounds showed a 70.2 percent cutout on primal cuts. Another group which had a daily gain of 2.48 pounds showed 69.8 percent primal cuts and a third group with a daily gain of 2.41 pounds had 70.8 percent primal cuts.

The test, conducted at Coors Feedlots in Longmont, was sponsored by the Colorado Beef Cattle Improvement Association. Association members provided the test cattle and paid for feed, medication and veterinary expenses, and overhead costs.

Japan will buy more sheep.

CULLIGAN 632-6723
WATER SOFTENERS
Iron, Dirt, Taste Filters
Rental Low as $3.50 per Mo.
Home Owned Low as $189.00

Men's
WESTERN SHIRTS
by: "Miller"
• Tapered
• Excellent Fabric
• Pearl Snap Buttons
$3.87



Men's
COWBOY BOOTS
By: "Texas"
As Low As $13.97

Children's
COWBOY BOOTS
$3.99

WORK LACE BOOTS By "Pair-A-Trooper"
• Oil Tan Leather & Rawhides
• Non-Slip Sole
Starting at $9.97
We Carry a Complete Line of Name Brand Work Clothing

Balows
Western Wear & Sporting Goods
(formerly National Surplus)
112 South Tejon Phone 632-0391

Old-Fashioned Kitchen?
We'll Modernize!
We design and engineer —from start to finish!
Te Con Co.
BUILDERS
Phone
• 636-3650 Day or Night
• 633-8318
• 634-8801, Car 85
FREE ESTIMATES



Get Your Fresh "SWEET PEA" Seeds at any of Our 3 Stores!
SIMPSON & CO.
Warehouse—201 W. Colo.
635-3501
UPTON GARDENS
NURSERY
634-1549
1216 N. Circle Dr.
SIMPSON'S
GARDEN CENTER
416 So. 8th St.
634-7506

STILL AVAILABLE
1963 MODEL
MID-YEAR CHEVROLET
DEMONSTRATOR SALE!
THROUGH SATURDAY
LOW MILEAGE—MANY EXTRAS—CONSTANT MAINTENANCE
PRICES REDUCED UP TO $750

NEW CAR FINANCING TERMS

Corvair's

DC3 142 Corvair 4 dr., 389 Axle, Power Glide, Push Button Radio, Outside Mirror, White Sidewalls, Red, 2700 Miles.
List Price $2463.45

DC3 326 Monza Coupe, Tinted Windshield, Padded Dash, 102 HP, 355 Axle, 4 Speed, Spare Wheel Lock, White Sidewalls, Comfort & Convenience Group, Push Button Radio, Full Front Mat, Aqua, 2400 Miles.
List Price $2638.45

DC3 329 Monza Coupe, Tinted Windshield, Padded Dash, 855 Axle, 102 HP, 4 Speed, Spare Wheel Lock, White Sidewalls, Comfort & Convenience Group, Push Button Radio, 2 Mats, Aqua, 3500 Miles.
List Price $2635.45

Chevrolets

DC3 73 Bel Air 4 dr., Power Glide, Power Steering, White Sidewalls, Push Button Radio & Rear Speaker, Comfort & Convenience Group, Tinted Windshield, Padded Dash, Wire Wheel Trim Covers, Seat Belt Equipment, Front Grill Guard Equipment, Power Brakes, Rear Bumper Guard Equipment, Full Front Mat, White and Green, 4700 Miles.
List Price $3360.40

DC2 611 1962 Impala 4 dr. Sport Sedan, Wheel Covers, 250 HP, Power Glide, Power Steering, 2 Spd. Washer & Wiper, Tinted Windshield, Padded Dash, White Sidewalls, Push Button Radio, Seat Belt Equipment, 2 tone Green, 4300 Miles.
List Price $3496.75

DC3 122 Impala Sport Sedan, Power Glide, 250 HP, Power Steering, White Sidewalls, Push Button Radio, Comfort & Convenience Group, Tinted Windshield, Seat Belt Equipment, Front Grill Guard Equipment, Full Front Mat, Gas Tank Guard, Door Edge Guards, Blue, 4500 Miles.
List Price $3604.65

DC3 145 Impala Convertible, Power Glide, 250 HP, Power Steering, White Sidewalls, Push Button Radio, Comfort & Convenience Group, Tinted Windshield, Padded Dash, Seat Belt Equipment, Super Sport Equipment, Front Grill Guard Equipment, Power Brakes, Rear Bumper Guard Equipment, & Floor Mats, Speed & Cruise Control, Brown, 3500 Miles.
List Price $4010.05

Chevy II's

DC3 44 Nova Station Wagon, Tinted Windshield, Seat Belt Equipment, Padded Dash, Power Brakes, Power Glide, Wire Wheel Trim Covers, White Sidewalls, Front Grill Guard Equipment, Luggage Rack, Push Button Radio & Rear Seat Speakers, Comfort & Convenience Group, Beige & Brown, 4300 Miles.
List Price $3097.55

DC3 355 Nova, 4 dr., Tinted Windshield, Padded Dash, Power Glide, Wheel Covers, White Sidewalls, Comfort & Convenience Group, Push Button Radio & Rear Seat Speakers, Full Front Mat, Right Outside Mirror, Aqua, 2200 Miles.
List Price $2681.20

DC3 250 Chevy II Convertible, White Sidewalls, Comfort & Convenience Group, Tinted Windshield, Padded Dash, Super Sport Equipment, Full Front Mat, Push Button Radio, Red, 2300 Miles.
List Price $2904.05

DC3 423 Nova, 6 Passenger Wagon, Tinted Windshield, Padded Dash, Power Glide, Wheel Covers, White Sidewalls, Comfort & Convenience Group, Push Button Radio, Beige, 3000 Miles.
List Price $2929.85

Trucks

DT2 103 1962 Corvair Rampside Pickup, 4 Spd., Direct Air Heater, 700x14 6 Ply, Shock Absorbers, Green & White, 5000 Miles.
List Price $2504.65

BUY ONE TODAY AT
DANIELS MOTORS INC.
105 N. WEBER 632-5591

ON STAGE







SMITTY







TERRY & PIRATES







AGGIE MACK









MOON MULLINS







RICK O'SHAY







BUGS BUNNY







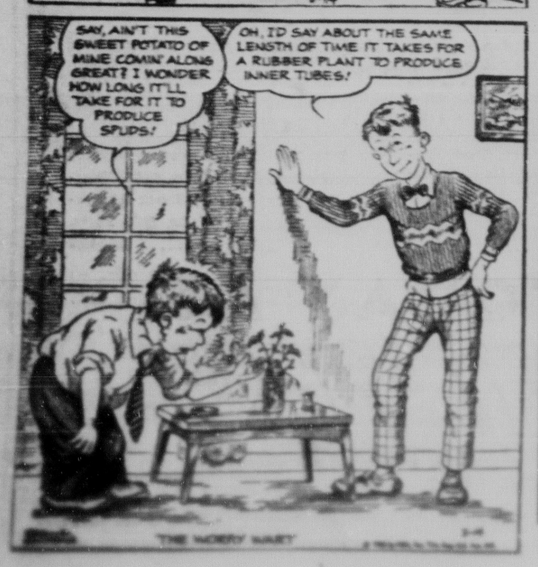


PRISCILLA'S POP













Looking At Hollywood

By HEDDA HOPPER

(© 1963, By the Chicago Tribune)

JACK LEMMON MAY DO SEQUEL TO 'MR. ROBERTS'

NEW YORK, — Jack Lemmon had better start dusting off his old navy uniform, because Warners is preparing a sequel to "Mister Roberts." Jack got an Oscar for his portrayal of Ensign Pulver in the original. In the followup Pulver will be running the ship instead of the laundry. Josh Logan tells me he'll be going to California this summer to collaborate on the script with Peter Feibleman, author of the book "A Place Without Twilight".

Logan has promised to take a half-day off to tell me the full story of his first movie job—dialog director on "Garden of Allah." Josh no sooner arrived in Hollywood than he was whisked off to the desert country near Yuma, Ariz., where the picture was being shot. Marlene Dietrich was having trouble with her R's, Charles Boyer could hardly make himself understood, and the director, Richard Boleslawski, was doing his best to get thru to both stars. Somehow Josh pulled off a linguistic miracle. Boyer was so pleased he hired him for his next picture "History Is Made at Night."

Bob Hope flew into town to get a medal from the International Radio-TV society. This is the season for awards. I picked up a beauty of a citation from Russell V. Downing and the Radio City music hall. It was felt that my enthusiasm for movies has helped lure many people to the box office. I hope so. This was the first tribute of its kind I ever received from a theater owner and I must say it was a heartwarming affair.

The party in the executive suite of the music hall, with its golden, two-story ceiling, was fabulous. Among the guests were Barney Balaban and Charles Boasberg of Paramount; Robert Ferbuson of Columbia; Morris Lefko, Clark Ramsay, Dan Terrell, and Si Seadler from M-G-M; Joe Levine; Spyros Skouras; G. S. Eyssell, president of Rockefeller center; Martin Quigley and Henry Ginsberg. Richard Nixon made a delightful speech in which he recalled how he had once cut the ice with my hats during a campaign tour in Iowa. Also there was Max Gordon, whom I've known since he was an office boy. Now one of New York's richest producers, he always reminds me of his first visit to my home in Great Neck, L. I. He was very curious about my dress and I explained that it was a tea gown. "But this is dinner time," he insisted. Lucky we didn't have coffee breaks in those days.

I got a hefty rumor that Adlai Stevenson soon will be switched from his United Nations job to serve as our ambassador to England. Some comedian suggested it was our way of making up for scrapping the Skybolt program.

A jokester woke me at 2 in the morning and swore that Joan Crawford would marry Nelson Rockefeller before the end of the week. I called Joan to check. She laughed it off again with, "I wish it were true but I scarcely know the gentleman."

These east coast phone tipsters are amateurs compared with some of our Hollywood actors. Once Tony Curtis called and in a perfect imitation of Cary Grant told me that he and Betsy Drake were expecting a baby. "That's wonderful," I said, scribbling like mad. "Not too wonderful," added the voice. "I'm not the father." Just as I dropped my pencil, Curtis burst into laughter. He learned to imitate Cary long before he ever met him. During World War II, Tony was on a submarine that had only one film, "Gunga Din," aboard. It was run night after night and he saw it so many times he picked up the accent to a T.

High Style Demanded By Lady Lawyer

LOS ANGELES (AP) — When a lady lawyer enters a courtroom, it should be in high style, Att. Barbara Warner contends.

And with 18 different styles and colors of briefcases to choose from, it's easy for her to match both her outfit and her mood each day.

There's a yellow briefcase for her yellow linen suit, a pale blue one for her suit of that color, and when she's feeling in the pink there's her favorite pink case. She owns cases covered in tapestry as well as more conservative shades — black and a variety of browns. But she never carries the black one on Fridays.

Buy or sell through a Gazette Telegraph Classified Ad—632-4641

SMILIN' JACK



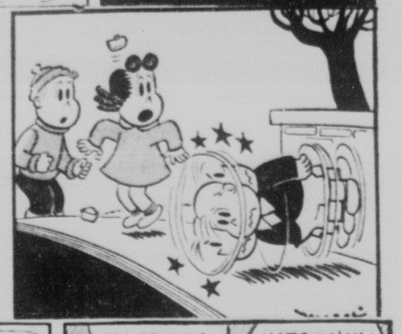




LITTLE LULU







DONDI







BRENDA STARR







GASOLINE ALLEY







LOLLY







CAPTAIN EASY







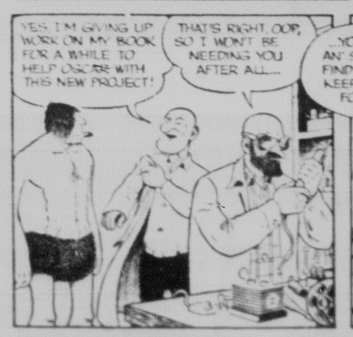
MORTY MEEKLE







ALLEY OOP





J. HURT RIBS









ON STAGE







SMITTY







TERRY & PIRATES







AGGIE MACK









MOON MULLINS







RICK O'SHAY







BUGS BUNNY









PRISCILLA'S POP













Looking At Hollywood

By HEDDA HOPPER

(© 1963, By the Chicago Tribune)

JACK LEMMON MAY DO SEQUEL TO 'MR. ROBERTS'

NEW YORK. — Jack Lemmon had better start dusting off his old navy uniform, because Warners is preparing a sequel to "Mister Roberts." Jack got an Oscar for his portrayal of Ensign Pulver in the original. In the followup Pulver will be running the ship instead of the laundry. Josh Logan tells me he'll be going to California this summer to collaborate on the script with Peter Feibleman, author of the book "A Place Without Twilight".

Logan has promised to take a half-day off to tell me the full story of his first movie job—dialog director on "Garden of Allah." Josh no sooner arrived in Hollywood than he was whisked off to the desert country near Yuma, Ariz., where the picture was being shot. Marlene Dietrich was having trouble with her R's, Charles Boyer could hardly make himself understood, and the director, Richard Boleslawski, was doing his best to get thru to both stars. Somehow Josh pulled off a linguistic miracle. Boyer was so pleased he hired him for his next picture "History Is Made at Night."

Bob Hope flew into town to get a medal from the International Radio-TV society. This is the season for awards. I picked up a beauty of a citation from Russell V. Downing and the Radio City music hall. It was felt that my enthusiasm for movies has helped lure many people to the box office. I hope so. This was the first tribute of its kind I ever received from a theater owner and I must say it was a heart-warming affair.

The party in the executive suite of the music hall, with its golden, two-story ceiling, was fabulous. Among the guests were Barney Balaban and Charles Boasberg of Paramount, Robert Ferbuson of Columbia; Morris Lefko, Clark Ramsay, Dan Terrell, and Si Seadler from M-G-M; Joe Levine; Spyros Skouras; G. S. Eyssell, president of Rockefeller center. Martin Quigley and Henry Ginsberg. Richard Nixon made a delightful speech in which he recalled how he had once cut the ice with my hats during a campaign tour in Iowa. Also there was Max Gordon, whom I've known since he was an office boy. Now one of New York's richest producers, he always reminds me of his first visit to my home in Great Neck, L. I. He was very curious about my dress and I explained that it was a tea gown. "But this is dinner time," he insisted. Lucky we didn't have coffee breaks in those days.

I got a hefty rumor that Adlai Stevenson soon will be switched from his United Nations job to serve as our ambassador to England. Some comedian suggested it was our way of making up for scrapping the Skybolt program.

A jokester woke me at 2 in the morning and swore that Joan Crawford would marry Nelson Rockefeller before the end of the week. I called Joan to check. She laughed it off again with, "I wish it were true but I scarcely know the gentleman."

These east coast phone tipsters are amateurs compared with some of our Hollywood actors. Once Tony Curtis called and in a perfect imitation of Cary Grant told me that he and Betsy Drake were expecting a baby. "That's wonderful," I said, scribbling like mad. "Not too wonderful," added the voice. "I'm not the father." Just as I dropped my pencil, Curtis burst into laughter. He learned to imitate Cary long before he ever met him. During World War II, Tony was on a submarine that had only one film, "Gunga Din," aboard. It was run night after night and he saw it so many times he picked up the accent to a T.

High Style Demanded By Lady Lawyer

LOS ANGELES (AP) — When a lady lawyer enters a courtroom, it should be in high style, Atty. Barbara Warner contends.

And with 18 different styles and colors of briefcases to choose from, it's easy for her to match both her outfit and her mood each day.

There's a yellow briefcase for her yellow linen suit, a pale blue one for her suit of that color, and when she's feeling in the pink, there's her favorite pink case. She owns cases covered in tapestry, as well as more conservative shades — black and a variety of browns. But she never carries the black one on Fridays.

Buy or sell through a Gazette Telegraph Classified Ad—632-4641

SMILIN' JACK







LITTLE LULU









DONDI







BRENDA STARR







GASOLINE ALLEY







LOLLY







CAPTAIN EASY







MORTY MEEKLE







ALLEY OOP







HURT RIBS









SQUARE SPAGHETTI

LOWELL, Mass. (UPI) — The Prince Macaroni Manufacturing Co. announced Monday it has begun producing a new product — square spaghetti.

Producers of Fine Printing Since 1909
OFFICE SUPPLIES
H&R 633-0033
118 N. Nevada

Price Supported Wheat Storage Shows Increase

WASHINGTON (AP)—The Agriculture Department reports 295,140,550 bushels of 1962-crop wheat had been stored by growers under price supports.

This compared with 266,785,000 bushels of 1961-crop wheat and 417,130,000 bushels of 1960-crop wheat placed under supports.

In a supplementary report, the department said 67,208,000 bushels of soybeans had been stored under supports compared with 118,538,000 from the 1961 crop.

The quantity of 1962 sorghum grain placed under supports was 121,263,000 hundredweight compared with 105,138,000 hundredweight for the 1961 crop.

Your Best Friend . . .

. . . Could be that second pair of glasses for dress or outdoor wear in the event of an accident. McCaffrey's, 26 E. Bijou. 634-1677.

Members of the first Congress in 1789 had median age of only 44.

Skimmed Milk Used By Some Hairdressers

NEW YORK (AP) — Skimmed milk now is being used by some hairdressers to set customers' hair, on the theory that it provides more "body," leaves no discoloration on gray hair and acts as a better setting lotion than beer or commercial preparations.

The skimmed milk is diluted with an equal amount of water and applied at curler-rolling time or just before a customer goes under the dryer.



HYPERSONIC PLANE

MOSCOW (AP) — Soviet aircraft designer Artem Mikoyan predicts development of an hypersonic plane capable of speeds up to 10,000 miles per hour.

Writing in a Soviet aviation magazine, Mikoyan, brother of Deputy Premier Anastas Mikeyan, said long duration flights at such speeds would probably be made at altitudes of 75,000 to 100,000 feet.

Mikoyan wrote that hypersonic planes would likely consist of several stages. The plane itself would be the last stage and the others would be accelerating stages.

Judy Garland Comes Back to New York

NEW YORK (AP) — Singer-actress Judy Garland returned Monday night from London where she attended the premiere of her latest motion picture and made a live television appearance.

Miss Garland, who donated her pay for the television appearance to a charity, said she would remain in New York about a month working on a new television program.

Try a GT Classified Ad—632-4641

THE BRIGHT SIDE

MEMPHIS, Tenn. (AP) — A college student telephoned his father after exams and reported he made an F on physics.

"But don't feel bad about it, Dad," he soothed. "I made the highest F in the class."

If you are now listening to TODAY'S VITAL BIBLE WORD then encourage your friends to tune in. KVOR, 1200 on your dial. 6:15 daily except Sunday. Sponsored as a public service by AJAX FURNITURE.

BEIRUT—Lebanon is planning on the expense of $2.6 million to improve two of her airports.

MOVING
Call Cowen
632-7694

CLOSE OUT SPECIALS IN EVERY DEPARTMENT

Rx Walgreens
YOUR PRESCRIPTION HEADQUARTERS

WEDNESDAY THRU TUESDAY SALE
12 SOUTH TEJON

INVENTORY CLOSE-OUT SPECIALS

	Reg.	Now
7-Piece Camera Outfit	5.95	3.29
Head Scarfs	1.00	87¢
Men's Briefcases	1.98	1.19
Lotion Dermafresh	2.00	1.49
Gillette Right Guard	1.00	66¢
Hair Spray Style	1.00	77¢
Doubeks Cookies	1.29	88¢
Car Blankets	2.29	1.98
Dermassage	1.79	1.19
2-Qt. Pail, Plastic	88c	49¢
Pertussin Spray	1.00	63¢
Smokers All Pipes		30% OFF
Regular or Dry VO-5 Shampoo	1.75	1.29
Vo-5 Creme Rinse	1.75	1.39
AAA Factor Smokers Cigars	2.59	1.59
Decorator Wall Clocks	4.99	3.29
Zippoliter Fluid	49c	29¢
100mg. 100's Vitamin C	45c	29¢

8-TRANSISTOR POCKET RADIO ..... REG. 19.88 10.99
TRANSISTOR RADIO BATTERIES ..... REG. 39c 25¢
These Prices Prevalent While Quantities Last

98c Pack of 15
SCHICK INJECTOR BLADES ... 73¢

FAMOUS BRAND DRUGS

MAALOX 12 Oz. Size Reg. 1.49 89¢

BUFFERIN Fast pain relief without stomach upset! 100 tabs..... Reg $1.29 89¢

GERITOL Liquid Vitamin-Iron formula. 12-oz..... 2.66

49c Vick's VAPORUB ..... 37¢

Long-Wear, Tapered, Seamless PRAIS NYLONS
Insured for 30 days against runs! Smart shades. Size 8½-11..... 89¢

$6.99 Quality BATHROOM ORGANIZER
Utilize "dead" space! Floor-to-ceiling poles. Big 8¾x24" shelves.
OUR LOW PRICE 6.19

Plus Fed. Tax on Toiletries, Luggage, Billfolds, Clocks, Watches, and Jewelry

REGULAR 39¢ DENTAL FLOSS 50-yards. By Physicians & Surgeons..... 29¢

INCOME TAX GUIDE-'63 Edition "America's Favorite." Easy to use!..... 50¢ (Also $1 edition)

A CUSTOMER'S VIEW OF OUR REGISTERED PHARMACISTS:
"They're top-professional men I have confidence in them. . . and they're friendly I can confide in them"

Add our reputation for finest quality drugs . . . add **VERY LOW PRICES** . . . and you see why so *many* folks prefer Walgreen Prescription Service.

Dependable Since 1901

Values $1.00 to $2.00 JEWELRY Close-out Now 77¢ each

MONEY SAVING LOW PRICE
Kentucky Blue True Turf Grass Seed. No Aller. 2-lb. bag Compare At $1.59! 97¢
$3.39 Quality, 5-Pound..... 2.29

Special Low Price! 10 OZ. JAR Only 1.13

Green Mountain Falls News

By CAROLYN McADAMS
MU 7-9065

Some 200 persons in the Ute Pass area attended the Scout Jamboree, at the Woodland Park High School auditorium, Saturday night. The special performance was given by the Ki-Ann Indian dancers from Olathe, Colo. The group is composed of some 50 Boy Scouts and Explorer Scouts from Olathe, Grand Junction, Delta and Palisades, Colo. Located in the picturesque Uncompagre Valley, once the home of the Colorado Utes, this group of dancers learn authentic Indian dances, keep alive Indian arts and crafts, and don colorful costumes of multi colored feathers, leather loin cloths, mocassins and ankle bells.

A special bus transported the boys accompanied by five parents and their director, Dale Felix, advisor of Explorer Post No. 78 of Olathe. On Thursday, March 7, the dancers attended the premire showing of, "How the West Was Won," at the Cooper Cinerama Theatre in Denver. On Friday they danced for Governor Love at the Capitol, followed by another performance at the Hilton Hotel at 3 p.m. Saturday afternoon they were guests of the Air Academy, Colorado Springs, giving their dance entertainment.

The boys from the Brockhurst Ranch were hosts to the group while in Ute Pass, with a special invitation extended the Lions Club members. The dance numbers were the Hopi Rain dance, Sioux Sun dance; "Hoop of Fire," "Bull Snakes," "Passing of the Chief" among others, played to the accompaniment of the huge thunder drum with four drummers, and a lead drummer. Sponsoring the dancers are the Odd Fellows of Olathe, with the Chamber of Commerce of Olathe, Montrose and Delta. The guest entertainers used their sleeping bags for Saturday night in the Woodland High School Gym and were served Sunday breakfast at the Brockhurst Ranch. Ute Pass Scout officials at the meeting were C. H. Crumbaker, field commissioner; Robert Gibson, assistant district commissioner; Walt Peters and Frank Van Arsdale, neighborhood commissioners, and Scoutmasters Den-Mothers and Leaders.

The Ute Pass Community Association held its stated meeting Tuesday, March 5, and announces that July and August Saturday night dances will be to the music of the R. L. Knight orchestra, with Norman Chichester, caller. This is the third year this popular dance music has been engaged. The Town Council of GMF will again be the sponsers of the free dance program, in the Community Building. All in the area may look forward to this entertainment. The membership chairman reported some 300 members have paid for 1963, to date.

The Green Mountain Falls Town Council meets regularly on the first and third Mondays of each month, the mayor and six councilmen forming the executive board.

Les Gayler, chief of the Green Mountain Falls-Chipita Park Volunteer Fire Department, has scheduled a training in resuscitation for the March 19 meeting with Battalion Chief Bernard Bailey the instructor. The Swedish girl life model, called "Resuscer Ann" will be used for the mouth to mouth and chest massage methods. All members are urged to be present. A rescue squad of Oscar Lindholm, B. O. Whitaker, Walt Peters and Gene Pearson has been assigned to an SOS call at any hour of day or night. Serving as the KP men for a delicious roast beef supper, with all the trimmings, at the meeting Thursday night were Oscar Lindholm and Carl Quinn. The members take turns in preparing and furnishing the supper at the meetings.

Mrs. Arthur Vanderlip and Mrs. Les "Tick" Jones have returned to their homes after spending the winter in Phoenix, Ariz.

HEAR BETTER WITH SONOTONE
Your Hearing Deserves The Best!
S. Lee Bevier, Dist. Manager
330 N. Nev. Ph. 634-3341

DAVE'S APPRECIATION SALE





My Pledge to the folks of the Pikes Peak Region is to bring you quality merchandise at the lowest possible price . . . These bargains are YOURS in appreciation of the wonderful success you have made of our store . . .

LOOK AT THESE TERRIFIC BUYS
. . . Made Possible Because Of OUR LOW, LOW Overhead . . .

OCCASIONAL CHAIRS
Purchased Especially to Bring You A Terrific Buy . . . $9.95
Comes in several colors and fabrics, including Naugahyde.



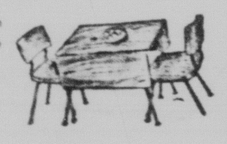
7 PC. MAPLE LIVING ROOM



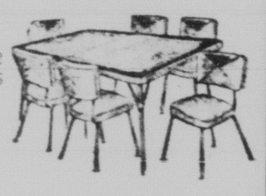
Handsome Colonial Style
This lovely group includes a wing back sofa, 8 way hand tied base construction, hardwood frame; wing back foam cushioned club chair in gold or beige print; 2 Salem maple 1 a.m.p. tables and matching coffee table; 2 Colonial style lamps.
$1.50 A Week
ONLY $199.95

DINETTES

3 PC. DINETTE
Formica table top, with drop leaf on both sides and two padded chairs.
$29.95

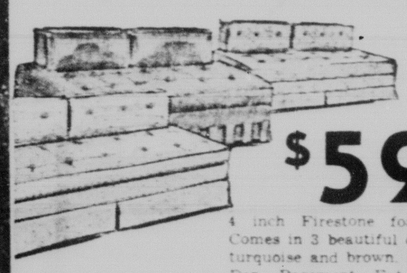


7 PC. DINETTE
Formica top table with 12 inch extension leaf, and 6 deep padded chairs.
$59.95



5 PC. DINETTE
Formica top table with 4 deep padded chairs.
$34.95

BOLSTER LOUNGE



99.95 Value
$59.95
4 inch Firestone foam cushion. Comes in 3 beautiful colors, beige, turquoise and brown. Ideal for the Den, Basement, Extra Room or your Living Room.

ARMLESS SOFA
$79.95 Value
NOW ONLY $59.95
Many colors to choose from. 100% heavy duty nylon cover. Hardwood construction. Makes into a bed.

2 PC. DANISH MODERN SOFA & CHAIR
Hardwood construction. Durable fabrics. Nice color selection. Limited quantity.
$69.95

BROADLOOM RUNNERS
Skid resistant. Bound all around. 100% Nylon or 100% Wool. Use it in the Hallway, bedrooms, entrance areas, stairways, kitchen, auto, living room, den, many other uses. 24" x 72".
$1.98

CONVENIENT TERMS AVAILABLE

DAVE'S FURNITURE & APPLIANCES
"The Little Store With The Big Bargains"
Free Customer Parking in the Rear of the Store
118 S. Tejon Ph. 633-0336

SQUARE SPAGHETTI

LOWELL, Mass. (UPI) — The Prince Macaroni Manufacturing Co. announced Monday it has begun producing a new product — square spaghetti.

Producers of Fine Printing Since 1909
OFFICE SUPPLIES
H&R
633-0033
118 N. Nevada

Price Supported Wheat Storage Shows Increase

WASHINGTON (AP)—The Agriculture Department reports 295,140,550 bushels of 1962-crop wheat had been stored by growers under price supports.

This compared with 266,785,000 bushels of 1961-crop wheat and 417,130,000 bushels of 1960-crop wheat placed under supports.

In a supplementary report, the department said 67,208,000 bushels of soybeans had been stored under supports compared with 118,538,000 from the 1961 crop.

The quantity of 1962 sorghum grain placed under supports was 121,263,000 hundredweight compared with 105,138,000 hundredweight for the 1961 crop.

Your Best Friend . . .

. . . Could be that second pair of glasses for dress or outdoor wear in the event of an accident. McCaffrey's. 26 E. Bijou 634-1677.

Members of the first Congress in 1789 had median age of only 44.

Skimmed Milk Used By Some Hairdressers

NEW YORK (AP) — Skimmed milk now is being used by some hairdressers to set customers' hair, on the theory that it provides more "body," leaves no discoloration on gray hair and acts as a better setting lotion than beer or commercial preparations.

The skimmed milk is diluted with an equal amount of water and applied at curler-rolling time or just before a customer goes under the dryer.



HYPERSONIC PLANE

MOSCOW (AP) — Soviet aircraft designer Artem Mikoyan predicts development of an hypersonic plane capable of speeds up to 10,000 miles per hour.

Writing in a Soviet aviation magazine, Mikoyan, brother of Deputy Premier Anastas Mikeyan, said long duration flights at such speeds would probably be made at altitudes of 75,000 to 100,000 feet.

Mikoyan wrote that hypersonic planes would likely consist of several stages. The plane itself would be the last stage and the others would be accelerating stages.

Judy Garland Comes Back to New York

NEW YORK (AP) — Singer-actress Judy Garland returned Monday night from London where she attended the premiere of her latest motion picture and made a live television appearance.

Miss Garland, who donated her pay for the television appearance to a charity, said she would remain in New York about a month working on a new television program.

Try a GT Classified Ad—632-4641

THE BRIGHT SIDE

MEMPHIS, Tenn. (AP) — A college student telephoned his father after exams and reported he made an F on physics.

"But don't feel bad about it, Dad," he soothed. "I made the highest F in the class."

If you are now listening to TODAY'S VITAL BIBLE WORD then encourage your friends to tune in. KVOR, 1300 on your dial, 6:15 daily except Sunday. Sponsored as a public service by AJAX FURNITURE.

BEIRUT—Lebanon is planning on the expense of $2.6 million to improve two of her airports.

MOVING
Call Cowen
632-7694

Green Mountain Falls News

By CAROLYN McADAMS
MU 7-9065

Some 200 persons in the Ute Pass area attended the Scout Jamboree, at the Woodland Park High School auditorium, Saturday night. The special performance was given by the Ki-Ann Indian dancers from Olathe, Colo. The group is composed of some 50 Boy Scouts and Explorer Scouts from Olathe, Grand Junction, Delta and Palisades, Colo. Located in the picturesque Uncompagre Valley, once the home of the Colorado Utes, this group of dancers learn authentic Indian dances, keep alive Indian arts and crafts, and don colorful costumes of multi colored feathers, leather loin cloths, mocassins and ankle bells.

A special bus transported the boys accompanied by five parents and their director, Dale Felix, advisor of Explorer Post No. 78 of Olathe. On Thursday, March 7, the dancers attended the premire showing of, "How the West Was Won," at the Cooper Cinerama Theatre in Denver. On Friday they danced for Governor Love at the Capitol, followed by another performance at the Hilton Hotel at 3 p.m. Saturday afternoon they were guests of the Air Academy, Colorado Springs, giving their dance entertainment.

The boys from the Brockhurst Ranch were hosts to the group while in Ute Pass, with a special invitation extended the Lions Club members. The dance numbers were the Hopi Rain dance, Sioux Sun dance; "Hoop of Fire," "Bull Snakes," "Passing of the Chief" among others, played to the accompaniment of the huge thunder drum with four drummers, and a lead drummer. Sponsoring the dancers are the Odd Fellows of Olathe, with the Chamber of Commerce of Olathe, Montrose and Delta. The guest entertainers used their sleeping bags for Saturday night in the Woodland High School Gym and were served Sunday breakfast at the Brockhurst Ranch. Ute Pass Scout officials at the meeting were C. H. Crumbaker, field commissioner; Robert Gibson, assistant district commissioner; Walt Peters and Frank Van Arsdale, neighborhood commissioners, and Scoutmasters Den-Mothers and Leaders.

The Ute Pass Community Association held its stated meeting Tuesday, March 5, and announces that July and August Saturday night dances will be to the music of the R. L. Knight orchestra, with Norman Chichester caller. This is the third year this popular dance music has been engaged. The Town Council of GMF will again be the sponsers of the free dance program, in the Community Building. All in the area may look forward to this entertainment. The membership chairman reported some 300 members have paid for 1963, to date.

The Green Mountain Falls Town Council meets regularly on the first and third Mondays of each month, the mayor and six councilmen forming the executive board.

Les Gayler, chief of the Green Mountain Falls-Chipita Park Volunteer Fire Department, has scheduled a training in resuscitation for the March 19 meeting with Battalion Chief Bernard Bailey the instructor. The Swedish girl life model, called "Resuscer Ann" will be used for the mouth to mouth and chest massage methods. All members are urged to be present. A rescue squad of Oscar Lindholm, B. O. Whitaker, Walt Peters and Gene Pearson has been assigned to an SOS call at any hour of day or night. Serving as the KP men for a delicious roast beef supper, with all the trimmings, at the meeting Thursday night were Oscar Lindholm and Carl Quinn. The members take turns in preparing and furnishing the supper at the meetings.

Mrs. Arthur Vanderlip and Mrs. Les "Tick" Jones have returned to their homes after spending the winter in Phoenix, Ariz.

CLOSE OUT SPECIALS IN EVERY DEPARTMENT

Walgreens
YOUR PRESCRIPTION HEADQUARTERS

WEDNESDAY THRU TUESDAY SALE
12 SOUTH TEJON

INVENTORY CLOSE-OUT SPECIALS

	Reg.	Now
7-Piece Camera Outfit	5.95	3.29
Head Scarfs	1.00	87¢
Men's Briefcases	1.98	1.19
Lotion Dermafresh	2.00	1.49
Gillette Right Guard	1.00	66¢
Hair Spray Style	1.00	77¢
Doubeks Cookies	1.29	88¢
Car Blankets	2.29	1.98
Dermassage	1.79	1.19
2-Qt. Pail, Plastic	88c	49¢
Pertussin Spray	1.00	63¢
Smokers All Pipes		30% OFF
Regular or Dry VO-5 Shampoo	1.75	1.29
Vo-5 Creme Rinse	1.75	1.39
AAA Factor Smokers Cigars	2.59	1.59
Decorator Wall Clocks	4.99	3.29
Zippoliter Fluid	49c	29¢
100mg. 100's Vitamin C	45c	29¢

8-TRANSISTOR POCKET RADIO REG. 19.88 10.99
TRANSISTOR RADIO BATTERIES REG. 39c 25¢
These Prices Prevalent While Quantities Last

98c Pack of 15
SCHICK INJECTOR BLADES ... 73¢

FAMOUS BRAND DRUGS

MAALOX 12 Oz. Size Reg. 1.49 89¢
BUFFERIN Fast pain relief without stomach upset! 100 tabs. Reg $1.29 89¢
GERITOL Liquid Vitamin-Iron formula. 12-oz. 2.66
49c Vick's VAPORUB 37¢

Long-Wear, Tapered, Seamless
PRAIS NYLONS
Insured for 30 days against runs! Smart shades. Size 8½-11 89¢

$6.99 Quality
BATHROOM ORGANIZER
Utilize "dead" space! Floor-to-ceiling poles. Big 8¾x24" shelves.
OUR LOW PRICE 6.19

Values $1.00 to $2.00
JEWELRY
Close-out Now
77¢ each

Plus Fed. Tax on Toiletries, Luggage, Billfolds, Clocks, Watches, and Jewelry

REGULAR 39¢ DENTAL FLOSS 50-yards. By Physicians & Surgeons 29¢
INCOME TAX GUIDE-'63 Edition "America's Favorite." Easy to use! 50¢ (Also $1 edition)



MONEY SAVING LOW PRICE
Kentucky Blue
True Turf Grass Seed. No filler. 2-lb. bag
Compare At $1.59!
97¢
$3.39 Quality, 5-Pound 2.29



Special Low Price!
10 OZ. JAR
Only 1.13

A CUSTOMER'S VIEW OF OUR REGISTERED PHARMACISTS:
"They're top professional men I have confidence in them . . . and they're friendly I can confide in them"
Add our reputation for finest quality drugs . . . add VERY LOW PRICES . . . and you see why so many folks prefer Walgreen Prescription Service.
Dependable Since 1901

HEAR BETTER WITH SONOTONE
Your Hearing Deserves The Best!
S. Lee Bevis, Dist. Manager
330 N. Nev. Ph. 634-3341

DAVE'S APPRECIATION SALE

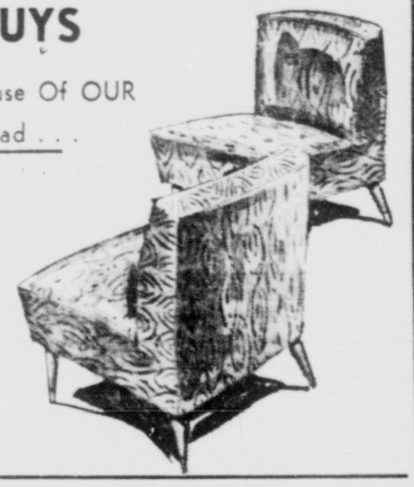




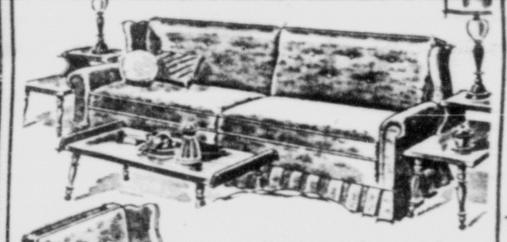
My Pledge to the folks of the Pikes Peak Region is to bring you quality merchandise at the lowest possible price . . . These bargains are YOURS in appreciation of the wonderful success you have made of our store . . .

LOOK AT THESE TERRIFIC BUYS
. . . Made Possible Because Of OUR LOW, LOW Overhead . . .

OCCASIONAL CHAIRS
Purchased Especially to Bring You A Terrific Buy . . . $9.95
Comes in several colors and fabrics, including Naugahyde.



7 PC. MAPLE LIVING ROOM



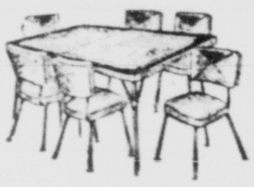
Handsome Colonial Style
This lovely group includes a wing back sofa, 8 way hand tied base construction, hardwood frame; wing back foam cushioned club chair in gold or beige print; 2 Salem maple lamp tables and matching coffee table; 2 Colonial style lamps.
$1.50 A Week
ONLY $199.95

DINETTES

3 PC. DINETTE
Formica table top, with drop leaf on both sides and two padded chairs.
$29.95



7 PC. DINETTE
Formica top table with 12 inch extension leaf, and 6 deep padded chairs.
$59.95



5 PC. DINETTE
Formica top table with 4 deep padded chairs.
$34.95

BOLSTER LOUNGE



99.95 Value
$59.95
4 inch Firestone foam cushion. Comes in 3 beautiful colors, beige, turquoise and brown. Ideal for the Den, Basement, Extra Room or your Living Room.

ARMLESS SOFA
$79.95 Value
NOW ONLY $59.95
Many colors to choose from. 100% heavy duty nylon cover. Hardwood construction. Makes into a bed.

2 PC. DANISH MODERN SOFA & CHAIR
Hardwood construction. Durable fabrics. Nice color selection. Limited quantity.
$69.95

BROADLOOM RUNNERS
Skid resistant. Bound all around. 100% Nylon or 100% Wool. Use it in the Hallway, bedrooms, entrance areas, stairways, kitchen, auto, living room, den, many other uses. 24" x 72".
$1.98

CONVENIENT TERMS AVAILABLE

DAVE'S FURNITURE & APPLIANCES
"The Little Store With The Big Bargains"
Free Customer Parking in the Rear of the Store
118 S. Tejon Ph. 633-0336

AJAX'S ANNIVERSARY SPECIALS

LOWEST PRICES EVER

FRIGIDAIRE RANGES

SPECIAL OFFER

NEVER BEFORE OFFERED IN COLORADO SPRINGS...

BIG TRADE-INS

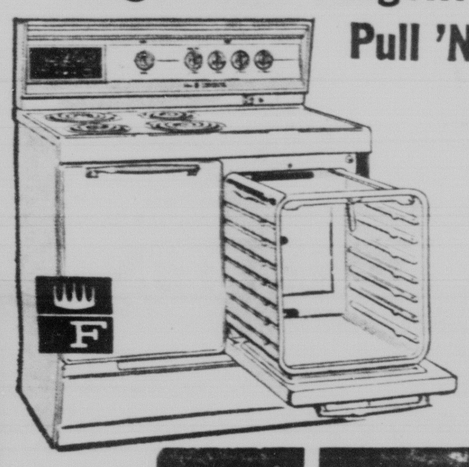
$1600.00 IN FREE MERCHANDISE

GRAND PRIZE IS A 21-INCH COLOR TV

OTHER PRIZES

LANDE 3 PC. SECTIONAL
VOGUE 7 PC. DINETTE
BOX SPRING AND MATTRESS
20 Year Warranty
SYLVANIA CLOCK RADIO
HOOVER FLOOR WASHER
BABY BED AND MATTRESS
FRIGIDAIRE AUTO DRYER
OLYMPIC PORTABLE TV
4 PC. BEDROOM SET
PAIR OF DEENA LAMPS
DEENA POLE LAMP
DANISH MODERN ROCKER

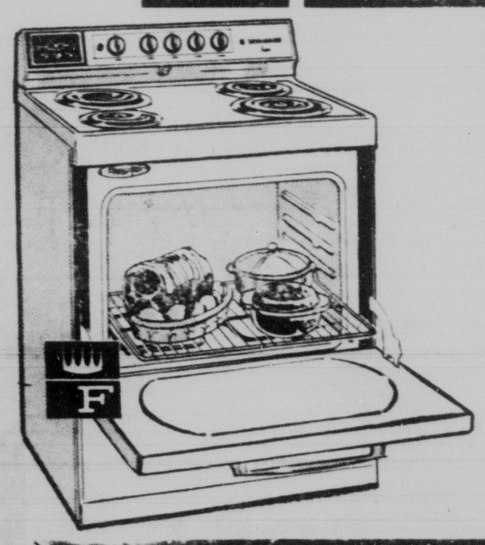
Budget lovin' range... with Pull 'N Clean Oven!



- World's easiest cleaning oven—no stoop, no squat, no strain—Frigidaire exclusive.
- Automatic Cooking with Cook-Master oven control.
- Instant heat with Speed-Heat surface unit.
- Unlimited heat settings for all surface units.
- Enjoy Frigidaire dependability!

WE'LL GIVE YOU UP TO $100.00 FOR YOUR OLD RANGE

TERMS TO SUIT YOU!



AUTOMATIC OVEN

- Cook-Master automatic control starts and stops oven—minds the cooking while you're away.
- Holiday host? Oven holds big turkey.
- Unlimited heat settings for all surface units.
- Storage galore in full-width storage drawer.
- Choice of 4 colors and white.

WE'LL GIVE YOU UP TO $100.00 FOR YOUR OLD RANGE

TERMS TO SUIT YOU!

SPECIAL LOW PRICE ON THE FABULOUS

FRIGIDAIRE FLAIR RANGE

The Most Wanted Range On The Market Today

- Looks built-in
- Fits flush with cabinets and counters yet slides in place like regular range.
- Most glamorous electric range ever with glide-up filigree glass oven doors at eye level.
- Roll-To-You cooking top puts surface units out of sight.
- Automatic Cook Master starts, stops oven.

WE'LL GIVE YOU UP TO $100.00 FOR YOUR OLD RANGE

TERMS TO SUIT YOU!

BANK FINANCING

TERMS TO SUIT YOU!

AJAX Furniture & Appliances

120 S. Tejon — Home of Better Values — 636-1393

FOR KNIGHT CALLS

TULSA, Okla. (AP)—A service station here has a green tow truck which it named "the Green Drag-In."

MANY MONKEYS

HONG KONG (AP)—Hong Kong is reexporting 4,000 monkeys monthly from Southeast Asian countries to Europe and the United States.

The monkeys are flown in special cages and each animal sells for betwen $5 and $6.



SHOP TALK—Tom Welch (center) Second Classman at the Coast Guard Academy, New London, Conn., and Air Force Academy cadets Tony Nacrelli, Chester, Pa., Class of 1963, and Karl Richter, Holly, Mich., Class of 1964, swap opinions of service academy life during the first of two exchange visits between cadets of the four U.S. service schools. A second group of cadets from West Point, Annapolis, and the Coast Guard Academy will visit the Air Force Academy beginning Friday while groups of Academy cadets are heading for the other three schools.

Marine Highway Is Dream Come True for Alaska

JUNEAU, Alaska (AP) — A dream has come true for the young state of Alaska.

For the first time the state's Southeast Panhandle has a highway—a marine highway.

The sleek new motor vessel Malaspina, first of three ships to be delivered for use on the Southeast Marine Highway, initiated the new service last month.

Eventually to be joined by the motor vessels Taku and Matanuska, the Malaspina started her first run from Prince Rupert, B.C.

The 450-mile route from Prince Rupert, the southern terminus of the new system, to historic Skagway, the northern terminus, includes stops at Ketchikan, Wrangell, Petersburg, Sitka, Juneau and Haines.

The Malaspina, Taku and Matanuska, each 352 feet long, are named for Alaskan glaciers.

The Malaspina is a massive sheet of ice which separates the two geographic sections of Alaska, the Southeast Panhandle and the western mainland.

The glacier has a surface area of some 1,500 square miles, greater than the land surface of the entire state of Rhode Island, 1,214 miles.

Taku glacier is located in the Southeast Panhandle some 15 miles northeast of Juneau. The Matanuska glacier is some 80 miles northeast of Anchorage.

The remaining two ships are under construction at the Puget Sound Bridge and Drydock Co. yard in Seattle. They are expected to be in service in May.

When all three vessels are operating, there will be six departures a week from Prince Rupert, which can be reached by steamship, rail, air, bus and highway.

The voyage from Prince Rupert takes passengers through spectacular scenery—many islands, towering spruce, hemlock and cedar forests and cliff-hanging glaciers.

This topography made a marine highway necessary. Engineers estimate a regular highway would cost some $350-400 million, if it could be constructed.

In addition, there would be annual maintenance costs of some $1,500 a mile.

The Matanuska, Malaspina and Taku each will have a maximum capacity of 108 automobiles and 500 passengers.

Each vessel contains a dining room, a snack bar, a cocktail lounge and 14 two-person staterooms.

For the bulk of passengers, there are airplane-type reclining chairs for day and night snoozing.

Foot and auto passengers will be permitted to stop off along the route, disembarking from one vessel and boarding another ship later to continue their journey.

At Haines, auto passengers can leave the ship and drive up the Haines cutoff to the Alaska Highway, to continue their trip to westward Alaska and Anchorage and Fairbanks or to return south down the highway via Dawson Creek, B.C.

From Skagway, a narrow gauge railway carries passengers and freight along the Kondike gold rush route to Whitehorse, Yukon Territory.

Widefield Riders Keep Gymkhana Circuit Rolling

A "warm-up" gymkhana will be sponsored by the Widefield Riding Club beginning at 1:30 p.m. Sunday, March 24, at the Gymkhana Arena on Bradley Road.

All riders in the area are invited to participate. A 50 cent entry fee will be charged which will cover all events. Ribbons will be given to event winners.

For further information, call Fritz Wampsler, club president, 392-5814.

Cavalier Riding Club Plans Moonlight Ride

A moonlight trail ride is planned by the Cavalier Riding Club beginning at 8 p.m. Friday.

All military personnel are invited. Ft. Carson Special Services recently acquired 10 additional horses which may be reserved for the ride by phoning Ft. Carson, extension 3905.

Doughnuts and coffee will be served in the clubhouse after the hour - long ride.

Houses in Turkey Blasted by Quake

ISTANBUL, Turkey (AP)—Sixty-four houses were destroyed and more than 100 badly damaged by earthquakes Monday in villages of Denizli Province in southwest Turkey, press reports said Tuesday night.

No casualties were reported. Medical teams have been set to 14 villages along with food and tents.

State and local property assessed valuation increased by $87 billion, nearly a third, between 1961-61, the Institute of Life Insurance reports.

FALSE TEETH That Loosen Need Not Embarrass

Many wearers of false teeth have suffered real embarrassment because their plate dropped, slipped or wobbled at just the wrong time. No one likes to live in fear of this happening to you. Just sprinkle a little FASTEETH, the alkaline (non-acid) powder, on your plates. Hold false teeth more firmly, so they feel more comfort, ease. Does not pour! Checks "plate odor breath". Get FASTEETH at drug counters everywhere!

AT FRANKLIN OPTICAL

EVERYONE CAN AFFORD FIRST-QUALITY EYEGLASSES



FIRST-QUALITY SINGLE-VISION GLASSES AS LOW AS $12.50

CONVENIENT TERMS AT NO EXTRA COST

SATISFACTION GUARANTEED

PRECISION-GROUND CONTACT LENSES ONE PRICE ONLY $59.50

"COLORADO'S PROFESSIONAL OPTICIANS"

FRANKLIN

25 E. Pikes Peak in Colorado Springs

3rd and Main In Pueblo

RENT A PIANO $10.00 Per Month

Apply rental to purchase price

COLORADO SPRINGS MUSIC CO.

110 N. Tejon 635-1563

Specials This Week Only

Variety!.... Bargains

Where else... but SURPLUS CITY

OPEN 8 A.M. to 8 P.M.

Kelvinator Automatic Washer the best deluxe model. One Only. Value $329.00 ..... Now $199.95

Kelvinator 18 cubic ft. Upright Freezer One only. Value $329.95 ..... Now $199.95

Kelvinator 15 cubic ft. Chest Freezer One only. Value $269.95 ..... Now $189.95

ALL KELVINATOR APPLIANCES ARE NEW AND FACTORY GUARANTEED. ONLY ONE EACH.

Used 6 cubic ft. Refrigerators guaranteed $49.95

FOR YOUR CAR

PLASTIC WHITE SIDE WALLS	for 14" and 15" tires set of 4	$1.19
G.E. AUTOMOTIVE HEAD LAMPS	6 or 12V. Seal Beams ..... each	$1.69
GAS CANS	new, British	$3.95
SPARK PLUGS	per set	$1.19
NEW TOW CHAINS	Gov't. surplus, Light weight	$1.98
BRAKE SHOES SETS	to fit most cars. No exchange ..... set	$2.98
CAR WAX	DuPont 98c	DuPont Car Polish 88c
PRESTONE CAR POLISH	39c	BRAKE FLUID 49c
OIL FILTER CARTRIDGES	all sizes	98c

CLOTHING GOODS

Pants and shirts, used and laundered	3 for 1.00
Overshoes, children's new slip-on ..... pr.	99c
Overshoes, men's 5-buckle style, surplus—good	1.98
Rubbers, slip-on style. U. S. Navy ..... pr.	98c

Miscellaneous Items

Oxygen tanks with mask, home type	14.95
Air Hose, 25 ft.	1.98
Parachutes, white, large nylon. Some damage	3.95
Mine detectors, in good condition	24.95
Trench shovels, Finnish surplus	77c
Turkey Bells, Jingle bells ..... 2 doz.	15c
Leather Watch Bands Good Quality Good Choice	49c

SPORTING GOODS

COLEMAN STOVE No. 425	9.99
COLEMAN LANTERN No. 200	9.99
SKI WAX, cake type	3 for 19c
Sun Glasses, clamp-on type, gov't. issue	98c
SKI Po'es, new, Army surplus	each 1.00
SKI Goggles, British, new	pr. 49c
Ammunition boxes, for 30 caliber	39c
Pontoons, 12 ft. long, make your own boat	each 50.00
English Bayonettes, no case	79c
Tool Pouch, new leather, belt type	1.98
Brass spurs, surplus	1.49
Paddles, Canoe or boat, 4 ft. and 5 ft.	each 1.49
Motor boat oil, quart can	49c

HOUSEHOLD GOODS

TOILET SEATS, plastic covered wood, new	$3.95	NEW Hair clippers, heavy, surplus	pr. 1.89
SPRAY PAINT, push button	80c	Silverware, Fancy, U. S. Navy, 3-piece officers mess	$1.00
Upholstery materials, plastic vinyl	yd. 80c	Note books with fillers	19c
Foam rubber, and plastic foam	lb. 80c	Talcum powder, 3 cans for	25c
Drapery materials	yd. 39c	Burma Shave	3 tubes 16c
Steel bunk beds with surplus mattresses, per set of 2 beds, and 2 mattresses	$19.95	Large ladles, surplus	new 29c
Latex rubber base paint, B. P. S., Komac, Old South guar.	gal. $3.95	Stove shovels, old fashioned ash removal type	19c
Outside white paint, guar.	gal. $1.98	3-piece measuring cup sets, tall	98c
Frozen food saws	39c	Copper Brite polish, pints	77c
		Garden Hose, plastic, 50 ft.	1.99
		Hardware items, new lot just received at reduced prices. BKWP Hardware Co.	

THE REGION'S LARGEST ARMY SURPLUS DEALER

SURPLUS CITY 204 S. 24th

FOR KNIGHT CALLS

TULSA, Okla. (AP)—A service station here has a green tow truck which it named "the Green Drag-In."

MANY MONKEYS

HONG KONG (AP)—Hong Kong is reexporting 4,000 monkeys monthly from Southeast Asian countries to Europe and the United States.

The monkeys are flown in special cages and each animal sells for betwen $5 and $6.

AJAX'S ANNIVERSARY SPECIALS

LOWEST PRICES EVER

FRIGIDAIRE RANGES

SPECIAL OFFER

NEVER BEFORE OFFERED IN COLORADO SPRINGS....

BIG TRADE-INS

$1600.00 IN FREE MERCHANDISE

GRAND PRIZE IS A 21-INCH COLOR TV

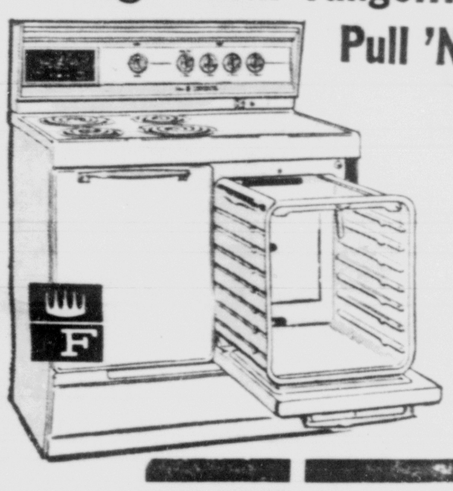
OTHER PRIZES

LANDE 3 PC. SECTIONAL
VOGUE 7 PC. DINETTE
BOX SPRING AND MATTRESS

20 Year Warranty

SYLVANIA CLOCK RADIO
HOOVER FLOOR WASHER
BABY BED AND MATTRESS
FRIGIDAIRE AUTO DRYER
OLYMPIC PORTABLE TV
4 PC. BEDROOM SET
PAIR OF DEENA LAMPS
DEENA POLE LAMP
DANISH MODERN ROCKER

Budget lovin' range... with Pull 'N Clean Oven!

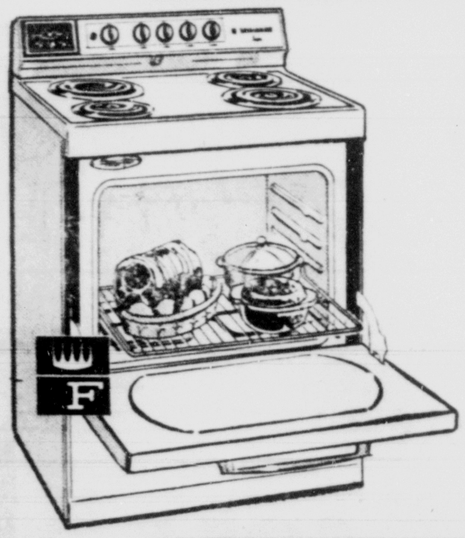


- World's easiest cleaning oven—no stoop, no squat, no strain—Frigidaire exclusive.
- Automatic Cooking with Cook-Master oven control.
- Instant heat with Speed-Heat surface unit.
- Unlimited heat settings for all surface units.
- Enjoy Frigidaire dependability!

WE'LL GIVE YOU UP TO $100.00 FOR YOUR OLD RANGE

TERMS TO SUIT YOU!

AUTOMATIC OVEN



- Cook-Master automatic control starts and stops oven—minds the cooking while you're away.
- Holiday host? Oven holds big turkey.
- Unlimited heat settings for all surface units.
- Storage galore in full-width storage drawer.
- Choice of 4 colors and white.

WE'LL GIVE YOU UP TO $100.00 FOR YOUR OLD RANGE

TERMS TO SUIT YOU!

SPECIAL LOW PRICE ON THE FABULOUS

FRIGIDAIRE FLAIR RANGE

The Most Wanted Range On The Market Today

- Looks built-in
- Fits flush with cabinets and counters yet slides in place like regular range.
- Most glamorous electric range ever with glide-up filigree glass oven doors at eye level.
- Roll-To-You cooking top puts surface units out of sight.
- Automatic Cook Master starts, stops oven.

WE'LL GIVE YOU UP TO $100.00 FOR YOUR OLD RANGE

TERMS TO SUIT YOU!

BANK FINANCING

TERMS TO SUIT YOU!

AJAX Furniture & Appliances

120 S. Tejon — Home of Better Values — 636-1393



SHOP TALK—Tom Welch (center) Second Classman at the Coast Guard Academy, New London, Conn., and Air Force Academy cadets Tony Nacrelli, Chester, Pa., Class of 1963, and Karl Richter, Holly, Mich., Class of 1964, swap opinions of service academy life during the first of two exchange visits between cadets of the four U.S. service schools. A second group of cadets from West Point, Annapolis, and the Coast Guard Academy will visit the Air Force Academy beginning Friday while groups of Academy cadets are heading for the other three schools.

Marine Highway Is Dream Come True for Alaska

JUNEAU, Alaska (AP) — A dream has come true for the young state of Alaska.

For the first time the state's Southeast Panhandle has a highway—a marine highway.

The sleek new motor vessel Malaspina, first of three ships to be delivered for use on the Southeast Marine Highway, initiated the new service last month.

Eventually to be joined by the motor vessels Taku and Matanuska, the Malaspina started her first run from Prince Rupert, B.C.

The 450-mile route from Prince Rupert, the southern terminus of the new system, to historic Skagway, the northern terminus, includes stops at Ketchikan, Wrangell, Petersburg, Sitka, Juneau and Haines.

The Malaspina, Taku and Matanuska, each 352 feet long, are named for Alaskan glaciers.

The Malaspina is a massive sheet of ice which separates the two geographic sections of Alaska, the Southeast Panhandle and the western mainland.

The glacier has a surface area of some 1,500 square miles, greater than the land surface of the entire state of Rhode Island, 1,214 miles.

Taku glacier is located in the Southeast Panhandle some 15 miles northeast of Juneau. The Matanuska glacier is some 80 miles northeast of Anchorage.

The remaining two ships are under construction at the Puget Sound Bridge and Drydock Co yard in Seattle. They are expected to be in service in May.

When all three vessels are operating, there will be six departures a week from Prince Rupert, which can be reached by steamship, rail, air, bus and highway.

The voyage from Prince Rupert takes passengers through spectacular scenery—many islands, towering spruce, hemlock and cedar forests and cliff-hanging glaciers.

This topography made a marine highway necessary. Engineers estimate a regular highway would cost some $350-400 million, if it could be constructed.

In addition, there would be annual maintenance costs of some $1,500 a mile.

The Matanuska, Malaspina and Taku each will have a maximum capacity of 108 automobiles and 500 passengers.

Each vessel contains a dining room, a snack bar, a cocktail lounge and 14 two-person staterooms.

For the bulk of passengers, there are airplane-type reclining chairs for day and night snoozing.

Foot and auto passengers will be permitted to stop off along the route, disembarking from one vessel and boarding another ship later to continue their journey.

At Haines, auto passengers can leave the ship and drive up the Haines cutoff to the Alaska Highway, to continue their trip to westward Alaska and Anchorage and Fairbanks or to return south down the highway via Dawson Creek, B.C.

From Skagway, a narrow gauge railway carries passengers and freight along the Kondike gold rush route to Whitehorse, Yukon Territory.

Widefield Riders Keep Gymkhana Circuit Rolling

A "warm-up" gymkhana will be sponsored by the Widefield Riding Club beginning at 1:30 p.m. Sunday, March 24, at the Gymkhana Arena on Bradley Road.

All riders in the area are invited to participate. A 50 cent entry fee will be charged which will cover all events. Ribbons will be given to event winners.

For further information, call Fritz Wampsler, club president, 392-5814.

Cavalier Riding Club Plans Moonlight Ride

A moonlight trail ride is planned by the Cavalier Riding Club beginning at 8 p.m. Friday.

All military personnel are invited. Ft. Carson Special Services recently acquired 10 additional horses which may be reserved for the ride by phoning Ft. Carson, extension 3905.

Doughnuts and coffee will be served in the clubhouse after the hour - long ride.

Houses in Turkey Blasted by Quake

ISTANBUL, Turkey (AP)—Sixty-four houses were destroyed and more than 100 badly damaged by earthquakes Monday in villages of Denizli Province in southwest Turkey, press reports said Tuesday night.

No casualties were reported. Medical teams have been set to 14 villages along with food and tents.

State and local property assessed valuation increased by $87 billion, nearly a third, between 1951-61, the Institute of Life Insurance reports.

FALSE TEETH That Loosen Need Not Embarrass

Many wearers of false teeth have suffered real embarrassment because their plate dropped, slipped or wobbled at just the wrong time. Do not live in fear of this happening to you. Just sprinkle a little FASTEETH, the alkaline (non-acid) powder, on your plates. Hold false teeth more firmly, so they feel more comfortable. Does not sour! Checks "plate odor breath." Get FASTEETH at drug counters everywhere!

AT FRANKLIN OPTICAL EVERYONE CAN AFFORD FIRST-QUALITY EYEGLASSES



FIRST-QUALITY SINGLE-VISION GLASSES AS LOW AS $12.50

CONVENIENT TERMS AT NO EXTRA COST

SATISFACTION GUARANTEED

PRECISION-GROUND CONTACT LENSES ONE PRICE ONLY $59.50

"COLORADO'S PROFESSIONAL OPTICIANS" FRANKLIN

25 E. Pikes Peak in Colorado Springs

3rd and Main In Pueblo

RENT A PIANO $10.00 Per Month

Apply rental to purchase price

COLORADO SPRINGS MUSIC CO.

110 N. Tejon 635-1563

Specials This Week Only

Variety!.... Bargains

Where else... but SURPLUS CITY

OPEN 8 A.M. to 8 P.M.

Kelvinator Automatic Washer the best deluxe model. One Only. Value $329.00 ..... Now $199.95

Kelvinator 18 cubic ft. Upright Freezer One only. Value $329.95 ..... Now $199.95

Kelvinator 15 cubic ft. Chest Freezer One only. Value $269.95 ..... Now $189.95

ALL KELVINATOR APPLIANCES ARE NEW AND FACTORY GUARANTEED. ONLY ONE EACH.

Used 6 cubic ft. Refrigerators guaranteed $49.95

FOR YOUR CAR

PLASTIC WHITE SIDE WALLS	for 14" and 15" tires set of 4	$1.19
G.E. AUTOMOTIVE HEAD LAMPS	6 or 12V. Seal Beams ..... each	$1.69
GAS CANS	new, British	$3.95
SPARK PLUGS	per set	$1.19
NEW TOW CHAINS	Gov't. surplus. Light weight	$1.98
BRAKE SHOES SETS	to fit most cars. No exchange ..... set	$2.98
CAR WAX	DuPont 98c	DuPont Car Polish 88c
PRESTONE CAR POLISH	39c	BRAKE FLUID 49c
OIL FILTER CARTRIDGES	all sizes	98c

CLOTHING GOODS

Pants and shirts, used and laundered	3 for 1.00
Overshoes, children's new slip-on	pr. 99c
Overshoes, men's 5-buckle style, surplus—good	1.98
Rubbers, slip-on style. U. S. Navy	pr. 98c

Miscellaneous Items

Oxygen tanks with mask, home type	14.95
Air Hose, 25 ft.	1.98
Parachutes, white, large nylon. Some damage	3.95
Mine detectors, in good condition	24.95
Trench shovels, Finnish surplus	77c
Turkey Bells, Jingle bells ..... 2 doz.	15c
Leather Watch Bands Good Quality Good Choice	49c

SPORTING GOODS

COLEMAN STOVE No. 425	9.99
COLEMAN LANTERN No. 200	9.99
SKI WAX, cake type	3 for 19c
Sun Glasses, clamp-on type, gov't. issue	98c
SKI Poles, new, Army surplus	each 1.00
SKI Goggles, British, new	pr. 49c
Ammunition boxes, for 30 caliber	39c
Pontoons, 12 ft. long, make your own boat	each 50.00
English Bayonettes, no case	79c
Tool Pouch, new leather, belt type	1.98
Brass spurs, surplus	1.49
Paddles, Canoe or boat, 4 ft. and 5 ft.	each 1.49
Motor boat oil, quart can	49c

HOUSEHOLD GOODS

TOILET SEATS, plastic covered wood, new	$3.95	NEW Hair clippers, heavy, surplus	pr. 1.89
SPRAY PAINT, push button	80c	Silverware, Fancy, U. S. Navy, 3-piece officers mess	$1.00
Upholstery materials, plastic vinyl	yd. 80c	Note books with fillers	19c
Foam rubber, and plastic foam	lb. 80c	Talcum powder, 3 cans for	25c
Drapery materials	yd. 39c	Burma Shave	3 tubes 16c
Steel bunk beds with surplus mattresses, per set of 2 beds, and 2 mattresses	$19.95	Large ladies, surplus	new 29c
Latex rubber base paint, B. P. S., Komac, Old South guar.	gal. $3.95	Stove shovels, old fashioned ash removal type	19c
Outside white paint, guar.	gal. $1.98	3-pince measuring cup sets, tall	98c
Frozen food saws	39c	Copper Brite polish, pints	77c
		Garden Hose, plastic, 50 ft.	1.99
		Hardware items, new lot just received at reduced prices. BKWP Hardware Co.	

THE REGION'S LARGEST ARMY SURPLUS DEALER

SURPLUS CITY 204 S. 24th

GAZETTE-TELEGRAPH
WEDNESDAY, MAR. 13, 1963

$45,000 Damage Suit Filed in District Court

A $45,000 damage suit was filed in the District Court clerk's office Tuesday by Robert W. Seidel of 2546 E. Uintah St. against Robert C. Munro.

According to the complaint Munro was driving his car Dec. 5, 1960, in a "negligent and careless manner" and collided with the plaintiff's vehicle at the intersection of Cimarron Street and Cascade Avenue.

It is alleged the plaintiff suffered "severe and serious injuries to the back, spine, right shoulder and right arm and that loss of earnings and future losses will be suffered in the future. It also stated Seidel will be disabled for some time to come.

The plaintiff is represented by lawyer Robert W. Johnson.

Phone Your Want Ads — 632-4641

SUITS
Made to Order
Guaranteed Fit
Steve Natale — Tailor
318 E. Pikes Peak ME 2-7215
Tuxedo Rentals



SPELLING CHAMPS — Forty grade school students from first-class districts participated in the El Paso County Spelling Contest Monday. Winner of the seventh-eighth grade division was Stephen Duitch (left), of the Air Force Academy. Other top spellers (from left) are Mike McNabb, seventh grade, Air Force Academy, fourth place; Paulette Stanton, eighth grade, Manitou Springs, third place; Mark Stanton, Manitou Springs, winner of the fourth-thru-sixth grade division contest; and Stephanie Ungerlerder, eighth grade, Air Force Academy, second place.
(Gazette Telegraph Photo)

Owner Fined Second Time on Same Charge

In Justice of the Peace H. C. McShane's court Tuesday Claudine Gladys Strohm, 48, of 3202 N. Prospect St. was fined $50 and costs with $25 suspended for allowing an unauthorized person to drive a vehicle. This was the second time the defendant had been fined for the same offense. State Patrolman Ken Shiflet ticketed her Feb. 23 on North El Paso Street.

The driver, a minor, Jane Strohm, 15, also of 3202 N. Prospect St. was charged for the second time with driving without a valid operator's license and fined $50 and costs with $25 suspended.

SUBJECT TO ACCIDENTS

CHEYENNE, Wyo. (AP) — The Wyoming legislature approved a bill to bring some additional state employes under the "dangerous occupation" classification of the state's workmen's compensation law.

They are state revenue department employes who conduct driver license examinations.

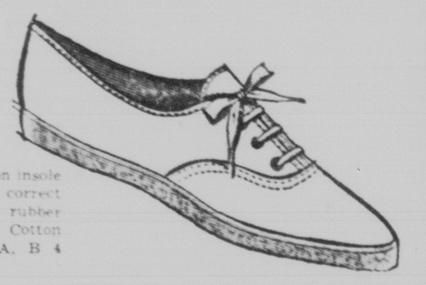
PENNEY'S
ALWAYS FIRST QUALITY

Great 61st Anniversary

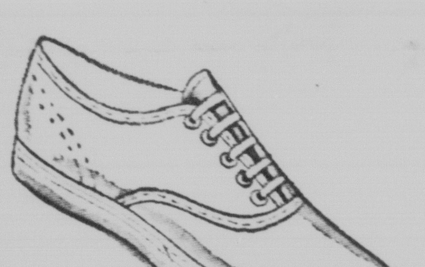
SHOES...ON THE NARROW HEEL LAST!



Women step softly on cushion insole, rubber out-sole Light blue and green, coral, beige, gold. Tapered toe. Sizes 4 to 9.

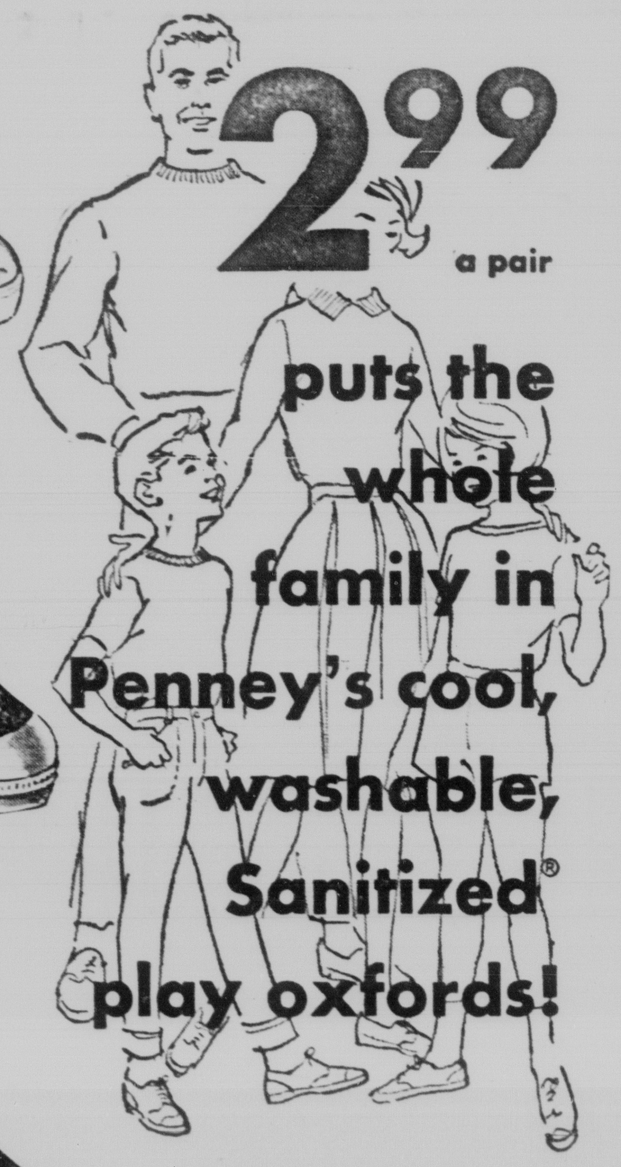


Women's cushion insole taper toes have correct balance arches, rubber soles. 7 shades. Cotton army duck. AA, B 4 to 10.



Men's cotton enameling duck oxfords . . . cushion insoled for fabulous comfort! Rubber soles. White or black. B, D, 6 to 12.

2.99 a pair puts the whole family in Penney's cool, washable, Sanitized® play oxfords!





Girls' rubber toe cap cotton army ducks! Plenty of room for a comfort fit! Rubber soles. 3 shades. A 8½ to 3. C 4 to 3.



Boys' cotton army duck gym shoes . . . ready for action! Balance arch, rubber toe cap. 3 shades. B 8½ to 3. D 4 to 3.

Mom loves 'em cause they're so easy to clean, so comfortable for gardening or marketing! Dad appreciates the rugged construction, the miles of wear in these ready-for-action oxfords. Sister's glad they come in such gay colors . . . look so neat at school or play! Brother knows they can really take it on the ballfield, in the gym. Every pair is Sanitized® for hygienic freshness!

CHARGE IT! OPEN YOUR PENNEY CHARGE ACCOUNT TODAY!

PENNEY'S
ALWAYS FIRST QUALITY

NOW! NEW LOW, LOW PRICES ON PENNEYS FAMOUS GAYMODES®!



CHOOSE YOUR FAVORITE STYLE AND SAVE!

3 PAIRS 2.85

THESE FASHION STYLES AT THIS NEW LOW, LOW PRICE!

- Double Loop Seamless Sheers.
- Seamless Stretch Sheer.
- Seamless Stretch Mesh.
- Seamless Stretch Agilon.
- Seamless Mesh Sheers.
- Seamless Mesh Aresta-run.
- Seamless Semi-Service.
- Full-Fashioned Semi-Service.
- Full Fashioned Sheers.
- Full Fashioned Stretch.
- Full Fashioned Stretch Mesh.

SIZES 8½ TO 11
MIDGE, NORM, LONGS



FIRST QUALITY GAYMODE® SEAMLESS
SIZES 8½ TO 11 — 3 SMART FASHION COLORS

NOW 3 PAIRS $1.95

Now a new low price on top quality seamless nylons in three smart favorite shades. Also in this group are smart styles for the junior miss. Great for daytime or evening wear. Hurry and scoop up several pairs now and save. Norm length only.

BUDGET PRICED FULL FASHIONED GAYMODES®

High quality full fashioned nylons but at a budget saving price! Choose from two smart shades in both light or dark seams. Stock up today and save plenty on these top quality nylons. Comes in sizes 8½ to 11.

3 PAIRS $1.45

CHARGE IT! OPEN YOUR CHARGE ACCOUNT NOW AT PENNEY'S!

GAZETTE TELEGRAPH
WEDNESDAY, MAR. 13, 1963

$45,000 Damage Suit Filed in District Court

A $45,000 damage suit was filed in the District Court clerk's office Tuesday by Robert W. Seidel of 2546 E. Uintah St. against Robert C. Munro.

According to the complaint Munro was driving his car Dec. 5, 1960, in a "negligent and careless manner" and collided with the plaintiff's vehicle at the intersection of Cimarron Street and Cascade Avenue.

It is alleged the plaintiff suffered "severe and serious injuries to the back, spine, right shoulder and right arm and that loss of earnings and future losses will be suffered in the future. It also stated Seidel will be disabled for some time to come.

The plaintiff is represented by lawyer Robert W. Johnson.

Phone Your Want Ads — 632-4641

SUITS
Made to Order
Guaranteed Fit
Steve Natale — Tailor
318 E. Pikes Peak ME 2-7215
Tuxedo Rentals



SPELLING CHAMPS — Forty grade school students from first-class districts participated in the El Paso County Spelling Contest Monday. Winner of the seventh-eighth grade division was Stephen Dutch (left), of the Air Force Academy. Other top spellers (from left) are Mike McNabb, seventh grade, Air Force Academy, fourth place; Paulette Stanton, eighth grade, Manitou Springs, third place; Mark Stanton, Manitou Springs, winner of the fourth-thru-sixth grade division contest; and Stephanie Ungerlerder, eighth grade, Air Force Academy, second place.

(Gazette Telegraph Photo)

Owner Fined Second Time on Same Charge

In Justice of the Peace H. C. McShane's court Tuesday Claudine Gladys Strohm, 48, of 3202 N. Prospect St. was fined $50 and costs with $25 suspended for allowing an unauthorized person to drive a vehicle. This was the second time the defendant had been fined for the same offense. State $50 and costs with $25 suspended

Patrolman Ken Shiflet ticketed her Feb. 23 on North El Paso Street.

The driver, a minor, Jane Strohm, 15, also of 3202 N. Prospect St. was charged for the second time with driving without a

SUBJECT TO ACCIDENTS

CHEYENNE, Wyo. (AP) — The Wyoming legislature approved a bill to bring some additional state employes under the "dangerous occupation" classification of the state's workmen's compensation law.

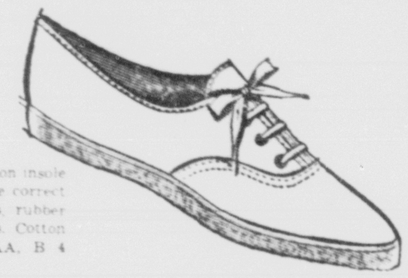
They are state revenue department employes who conduct driver license examinations.

PENNEY'S
ALWAYS FIRST QUALITY
Great 61st Anniversary

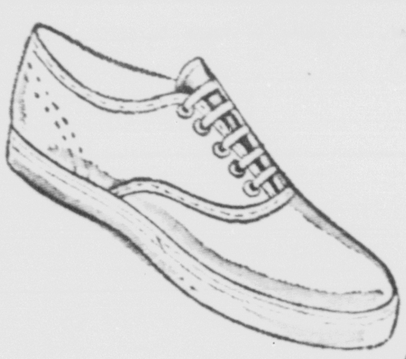
SHOES...ON THE NARROW HEEL LAST!



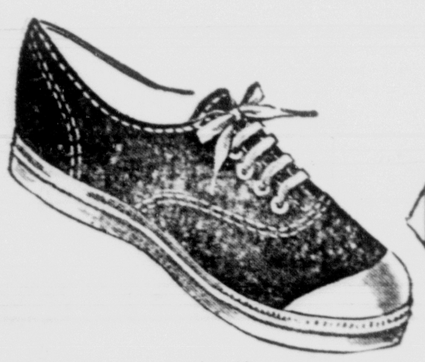
Women step softly on cushion insole, rubber out-sole Light blue and green, coral, beige, gold. Tapered toe. Sizes 4 to 9.



Women's cushion insole taper toes have correct balance arches, rubber soles. 7 shades. Cotton army duck. AA, B 4 to 10.



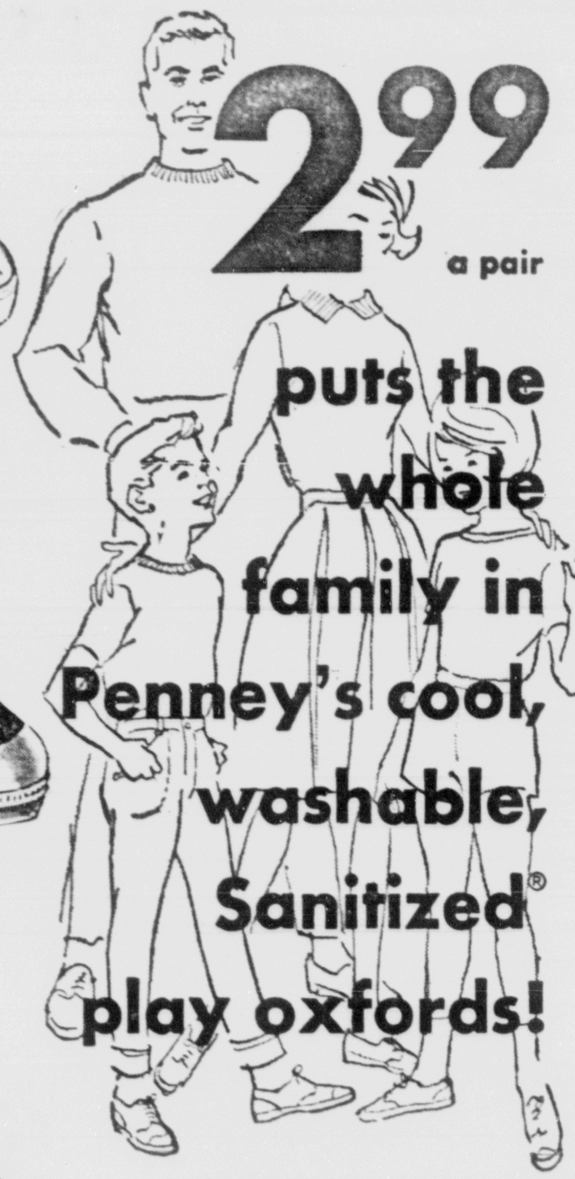
Men's cotton enameling duck oxfords . . . cushion insoled for fabulous comfort! Rubber soles. White or black. B, D, 6 to 12.



Girls' rubber toe cap cotton army ducks! Plenty of room for a comfort fit! Rubber soles. 3 shades. A 8½ to 3. C 4 to 3.



Boys' cotton army duck gym shoes . . . ready for action! Balance arch, rubber toe cap. 3 shades. B 8½ to 3. D 4 to 3.



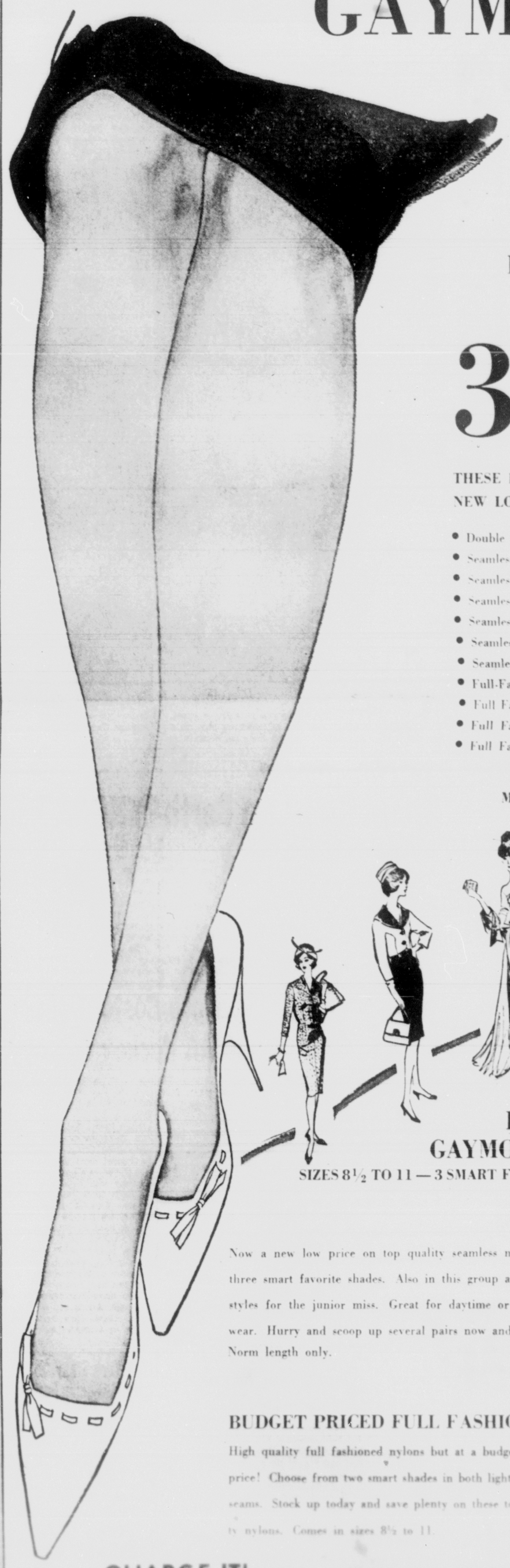
2.99 a pair puts the whole family in Penney's cool, washable, Sanitized® play oxfords!

Mom loves 'em cause they're so easy to clean, so comfortable for gardening or marketing! Dad appreciates the rugged construction, the miles of wear in these ready-for-action oxfords. Sister's glad they come in such gay colors . . . look so neat at school or play! Brother knows they can really take it on the ballfield, in the gym. Every pair is Sanitized® for hygienic freshness!

CHARGE IT! OPEN YOUR PENNEY CHARGE ACCOUNT TODAY!

PENNEY'S
ALWAYS FIRST QUALITY

NOW! NEW LOW, LOW PRICES ON PENNEYS FAMOUS GAYMODES®!



CHOOSE YOUR FAVORITE STYLE AND SAVE!

3 PAIRS 2.85

THESE FASHION STYLES AT THIS NEW LOW, LOW PRICE!

- Double Loop Seamless Sheers.
- Seamless Stretch Sheer.
- Seamless Stretch Mesh.
- Seamless Stretch Agilon.
- Seamless Mesh Sheers.
- Seamless Mesh Aresta-run.
- Seamless Semi-Service.
- Full-Fashioned Semi-Service.
- Full Fashioned Sheers.
- Full Fashioned Stretch.
- Full Fashioned Stretch Mesh.

SIZES 8½ TO 11
MIDGE, NORM, LONGS



FIRST QUALITY GAYMODE® SEAMLESS
SIZES 8½ TO 11 — 3 SMART FASHION COLORS

Now a new low price on top quality seamless nylons in three smart favorite shades. Also in this group are smart styles for the junior miss. Great for daytime or evening wear. Hurry and scoop up several pairs now and save. Norm length only.

NOW 3 PAIRS $1.95

BUDGET PRICED FULL FASHIONED GAYMODES®

High quality full fashioned nylons but at a budget saving price! Choose from two smart shades in both light or dark seams. Stock up today and save plenty on these top quality nylons. Comes in sizes 8½ to 11.

3 PAIRS $1.45

CHARGE IT! OPEN YOUR CHARGE ACCOUNT NOW AT PENNEY'S!

Championship Events Still Ahead for Cadets

With the exception of a few post-season championship type events, the winter sports season ended last weekend at the Air Force Academy when Coach Bob Spear's basketball team upset Marquette, nationally-ranked and bound for the National Invitational Tournament in New York City.

Still on tap, however, will be a trip to San Francisco this week for the AFA fencing team to take part in the Western Conference Championships and then the NCAA Championships at the Academy the final weekend of this month. The gymnastics squad will participate in the Western Invitational Championships at Pullman, Wash., this weekend; the rifle team goes to Stillwater, Okla., for the NRA Sectional; and the indoor track team is to enter the Kansas State Relays at Manhattan on Saturday.

Otherwise, the schedule is quiet until March 30 when the basebal team opens its slate against New Mexico University at Albuquerque.

FENCING

Coach Nick Toth's squad will be defending champions in the Western Conference meet, going for their fifth consecutive title. The Falcons, who are unbeaten in 38 consecutive dual meets, are heavy favorites.

Leading the swordmen will be John Skoro in the sabre, Jock Patterson in the foil, and Bill Ebert in the epee. They will all be entries in the national championships here in two weeks.

GYMNASTICS

It will be the first appearance of the AFA in the Western Collegiate Invitational this weekend. The meet at Pullman, Wash., will feature nearly all west coast schools.

This meet will also be the first competition for the Cadets since knocking off New Mexico in the regular season's finale week before last. The Falcons are also getting set for the NCAA championships at Pittsburgh, March 21.

RIFLE

The NRA Sectionals will end the season for Coach Harold Blume's shooters. Curently 10-3 for the seaon, they were defeated by Army in their last outing although firing their highest total of the season, 1449-1433.

INDOOR TRACK

Arne Arnesen will take only a small contingent to the K-State Relays in but the fourth time out this season for the AFA harriers. Altho the Cadets are without an indoor track, they have shown considerable progress in their three previous meets.

Last Saturday's performance in the Colorado University Relays was somewhat below Arnesen's expectations, however. Parke Hinman, who the previous night led the basketball team in scoring, copped the only AFA first place in the Boulder meet when he walked away with top honors in the hop, skip and jump. Hinman also chalked up a second in the broad jump — an amazing feat considering he had not practiced either event since last May.

Other notable Air Force performances were scored by Jeff Brannon, Jim Erickson, Ken Clark and Kirk Hall. Brannon took second in the high jump with a 6-6 effort, Erickson took fourth in the pole vault at 13-6, Clark was second in the medley shot-put, and Hall fourth in the mile run with a 4:29.8 clocking.

WRESTLING

George Bruns, Terry Isaacson and Thad Wolfe were the only bright spots for the Air Force in an otherwise disapointing showing in the first annual Mountain Intercollegiate Wrestling Tournament at Greeley last Friday and Saturday.

Bruns swept past all competition in winning his 177-pound division, while Isaacson, last year's runnerup in the NCAA, lost an unpopular decision in the finals at 167 pounds. Wolfe, at 137, copped third place.

As a team, the Falcons finished in only fifth place behind Western State, Colorado State College, Colorado State University, and Adams State College. The AFA grapplers will now be idle until the NCAA championships at Kent, Ohio, March 21-23.

Cocky Cassius Heavy Favorite To Deck Highly Rated Jones

By MURRAY ROSE
Associated Press Sports Writer

NEW YORK (AP) — Cassius Clay takes the big step tonight on the road to a million dollars.

If cocky Cassius displays the punch to match his mouth against Doug Jones at Madison Square Garden, he could be well on the way to millionaire status before his 22nd birthday.

The 21-year-old, all-conquering heavyweight contender from Louisville is rated the favorite at odds ranging from 13-5 to 3-1 to whip the 26-year-old New York contender before a standing room only crowd of 18,732.

Starting time is 10 p.m., EST for the 10-rounder which will be telecast to 40 locations in 38 cities. New York will be blacked out of the closed circuit telecast.

For tonight's fight with Jones, Clay will earn about $100,000 and Jones $75,000. If he stops Jones in four, as he has predicted, or beats him decisively, he will be close to a title fight in September with heavyweight king Sonny Liston —providing Liston gets by Floyd Patterson again.

Jones never has been stopped.

A fight with Liston—"that big, ugly bear" as Clay calls him — could earn Cassius his million. It also would give him the opportunity to achieve his ambition of becoming the youngest heavyweight champion of all time.

Patterson holds that distinction now. He did it when he was 21 years, 10 months and 26 days old. Clay, born on Jan. 17, 1942, has until Dec. 12 of this year to break the mark.

"I'm gonna stop that Jones and then I'm going to whip that gorilla Liston and be the greatest champion of them all," proclaimed Cassius.

He's come close to his goals although boxing experts still wonder if The Greatest can fight?

Jack Dempsey is among the curious who will pack the Garden to see if Cassius will supply some of the answers.

"How does he take a punch?" asked the former heavyweight champion. "He's been great for the fight game, but can he fight?"

Clay, handsome, strong and fast and still growing, stands 6-foot-3 and weighs about 205 pounds. He won the Olympic light heavyweight (178 pounds) title in 1960 and has won all 17 of his pro fights, 14 by knockouts.

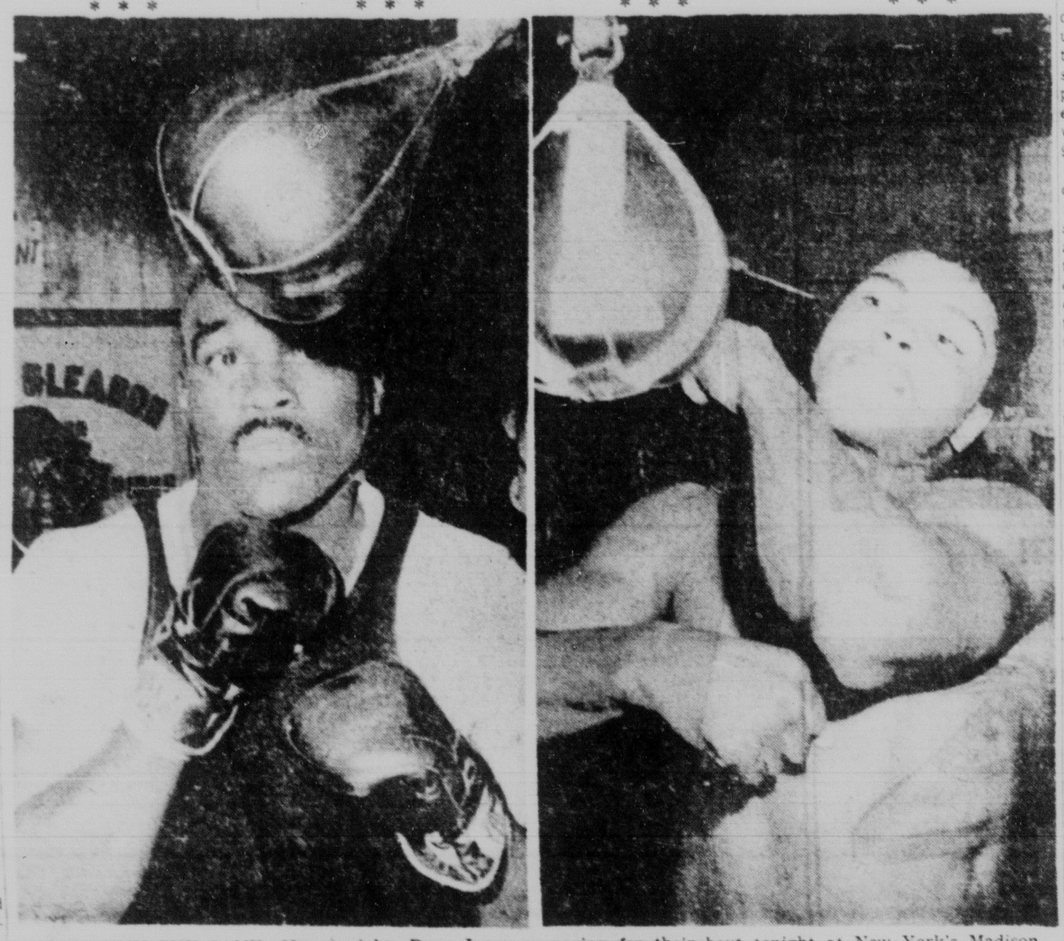
He already ranks as the No. 2 contender behind ex-champion Patterson although his victims mostly include rookies and washed up veterans like Archie Moore, Willie Besmanoff and Alex Miteff.

Jones, a pro since August, 1958, has a 21-3-1 won-lost-record including 13 knockouts. He is ranked third by Ring and fifth by the WBA.

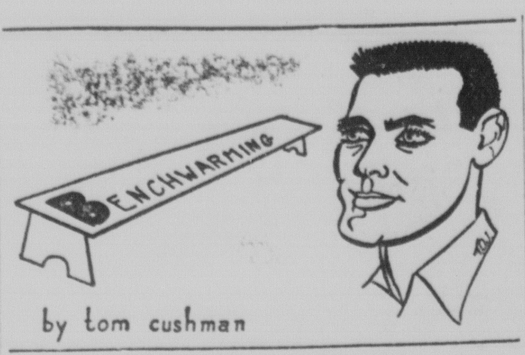
The 6-foot, 185-pounder, a recent graduate of the light heavy ranks, fights out of the classic upright stance as Clay does. He is not as fast as Clay but he can strike quickly especially with his right, and has knockout power. He came off the floor to knock out contender Zora Folley in the seventh round at the Garden last Dec. 15.

The Garden card will gross about $100,000 for the arena's first boxing sellout, since the Sugar Ray Robinson-Gene Fullmer middleweight title fight Jan. 2, 1957. That drew 18,134 fans and $194,645 at higher prices.

* * *



OBJECTIVES THE SAME—Heavyweights Doug Jones, left, and Cassius Clay work out at punching bags in a New York City gymnasium during their workouts preparing for their bout tonight at New York's Madison Square Garden. (AP Wirephoto)



Team in a Hurry

"Some people say we don't play much defense. Well, in our type of game we don't have time for much," Pueblo South's Bill Brown said Monday night as he prepared to hustle his Colts off to Denver for the fourth straight year.

* * *



DICK WESTBAY
Drawstings Next

* * *

Brown, who had been the picture of composure a few minutes earlier as he watched his jet-propelled quintet unload on Littleton with the fury of a medium-range bomber, seemed almost as breathless as his players in the dressing room aftermath.

"We probably have the worst defensive record in the league (an unchallenged fact) and I doubt if there are many AAA teams in the state that have given up more points," Brown reasoned. "However, we're satisfied to win whether the score is 81-80 or even 90-89."

In past weeks the Colts have defeated Central 81-79 and Wasson 76-74. They also lost to the same teams by scores of 100-85 and 84-80. But South is going to the state tournament while the other two are not and the Colts' chances are generally considered to be superior in the Denver extravaganza than those of league champion, Trinidad.

South basketball teams are a true Colorado contribution to the missle age. Even Colonel Glenn might find a Pueblo Colt hard to ride and opposing practicioners of the hardwood art have rarely been able to stay in the saddle.

Aside from an occasional new face or variation in levels of individual ability, the appearance of South's basketball team has not changed since the Colts first came along to pester their seven conference brothers four years ago. The players appear to be stripped from a mold. Rebounding, shooting, and passing styles are identical. Some shooters may hit a little more consistently than others but unfortunately for the opposition these same ones also shoot more frequently.

Above all the Colts run—and run and run and run. After watching their rate of travel for four winters a person arrives at the idea that Brown winds up the players in the dressing room just before game time and then releases the necessary five at the opening tip. As some run down, others race onto the floor to take their place.

During the game South hustlers seem to be everywhere. Where there is a loose ball, there is a minimum of three Colts. Unlike most teams which construct their tightest defense around an opponent's basket, South chooses to defend in front of the center stripe. If the opposition worms its way across midcourt it often results in an easy basket. The Colts, however, still have four men under the opposite goal, thus one long pass plus an easy shot and points have been traded.

Offensively, to the casual spectator the only discernable pattern in the South attack is the frequency with which the ball disappears thru the basket. There is, however, great skill involved in the Colts' rambling style. Floor-length passes are most difficult to throw accurately and equally difficult to catch without getting a face-full of basketball.

South's leadout passes after rebounds are probably the primary key to the team's success. They are thrown low, accurately, and without hesitation. The few teams that have been able to interupt this phase of the Colts' game have generally been able to win.

"When we play them next year I think we'll put a drawstring in the bottom of the net," Wasson coach Dick Westbay joked during halftime of the Monday track meet in the Palmer Gym.

Westbay can see a little more humor in the situatuion because his teams have been more successful against South than any other SCL entry. The past three seasons Thunderbird quintets have broken even with the Colts and this year only a fluke shot at the final buzzer in the second game between the two kept Wasson from a sweep.

South, however, is noted for saving its best efforts for top opposition and the Colts had played a superb game thruout that evening or they would never have been in a position to pull it out of the fire.

Now that Brown and his Colts are off to the state tournament to fire a few fast-break salvos at northern opposition, as is SCL champ Trinidad, the question still burns as to whether or not the best team is representing the league. Probably not!

Without qualification, Wasson had two of the three finest stars in the conference and on some evenings there was no question as to the Thunderbirds' superiority. Unfortunately the club did not experience the consistency or the luck necessary to win a championship.

Westbay felt the sting of missing the state tourney trip more keenly than anyone else—yet if the season was to be rerun, there is very little, if anything, he could do differently. Rival coaches say that considering the temperment of his personnel, few could have done the job as well. Anyone very close to this Thunderbird group would realize the truth of that statement.

It was the very character of the club which made it so exciting to watch that may have been its downfall in the end.

Much comment locally has been made about the T-Birds' refusal to protect a lead. Last week in Pueblo, Central went into the final quarter of a decisive game against South with a 13 point advantage and decided to slow the pace with a semi-stall. Eight minutes later the Wildcats were holding the short end of an 81-79 score and the Colts were plotting Monday's destruction of Littleton.

With teams like South around, sitting on a lead closely parallels holding a lighted stick of TNT.

After the explosion there's nothing left but the pieces.

Sweden Icers Favorites To Cop Title

STOCKHOLM (UPI) — The smart money was on defending champion Sweden today to retain the world amateur ice hockey title and show the Canadians they can do it without trying to knock their opponents out of the rink.

Canada, which drew with Czechoslovakia 4-4, Tuesday night, received a further blow to its championship hopes when Pinoke McIntyre suffered a badly bruised leg when he was hit in the first period. The word from the Canadian camp is that the little winger is finished for the tournament.

Canada's next match is against Finland on Thursday, to be followed by games with Sweden and Russia.

In today's action, Sweden plays West Germany and Finland meets East Germany. The Swedes then have a day's break before playing Canada Friday.

Sweden currently holds first place with a 4-0 record. Canada and Czechoslovakia are both 3-0-1 while Russia also is in contention with just one defeat.

Coach Harry Cleverly of the United States team, which was thrashed by Sweden, 17-2, Tuesday, is one of Sweden's most vocal supporters.

The United States, having its worst international hockey tournament in history, at least can take solace in the fact it will take part in the Olympic championship next year, which also will double for the world title.

John A. (Bunny) Ahearne, European president of the International Ice Hockey Federation, spiked reports that the Yanks might be relegated to a lower standing in next year's meet and be unable to challenge for the title regardless of what kind of team they have.

"There will be 16 teams taking part in the Olympics," he said, "and the Americans will be one of them irrespective of how they finish here."

Colorado Ski Center Reports Snow Condition

DENVER (UPI) — Colorado Ski Information Center snow condition report:

Arapahoe Basin — Excellent; inches new snow.

Aspen (Aspen Mountain - Buttermilk - Highlands) — Very good; 2½ inches new snow.

Berthoud Pass — Very good to excellent; 4 inches new snow.

Breckenridge — Very good.

Broadmoor — Very good to excellent; 5 inches new snow.

Crested Butte — Good to very good; 3-4 inches new snow.

Hidden Valley — Excellent; 4 inches new snow.

Idlewild — Very good.

Indianhead Mountain — Very good.

Lake Eldora — Excellent; 10 inches new snow.

Loveland Basin — Loveland Valley — Excellent; 2 incres new snow.

Monarch — Very good.

Squaw Pass — Excellent; 5 inches new snow.

Steamboat Springs—Storm Mountain — Very good.

Vail — Very good.

Winter Park — Very good.

Down Stanford

Bruins Grab Last Berth In NCAA Regional Play

By SHELDON SAKOWITZ
Associated Press Sports Writer

The UCLA Bruins, almost counted out of the Big Six Conference race two weeks ago, have become the final entrant in the 16-team NCAA Regional Basketball Tournament field.

UCLA eliminated the Stanford Indians 51-45 in a playoff to determine the Big Six representative at Santa Monica, Calif., Tuesday night. The victory qualified the Bruins for a berth in the Far West regional semifinals at Provo, Utah Friday night.

The Uclans, in gaining their second straight league crown, will meet Arizona State University in the Far West bracket.

The Bruins finished fourth in the NCAA Championships last season.

A week ago Stanford led UCLA by two games with two games to play. But the Indians lost to the Bruins Friday and to Southern California Saturday. UCLA tied for first place by beating California Saturday.

The Uclans opened a 40-26 lead Tuesday and then staved off a late Stanford rally.

Walt Hazzard topped UCLA with 19 points and Jack Hirsch chipped in 15. Tom Dose's 19 was high for Stanford.

NCAA regional semifinals at four sites will be held Friday night with the regional finals Saturday evening. The four survivors then advanced to the national semifinals and championship game at Louisville, Ky., March 22-23.

Eight of the nation's top ten teams in the final Associated Press poll have qualified for the regional semifinals. Top-ranked Cincinnati will be seeking an unprecedented third straight championship.

Other members of the Top Ten competing are Duke, No. 2; Chicago Loyola, No. 3; Arizona State, No. 4; Mississippi State, No. 6; Illinois, No. 8; New York University, No. 9; and Colorado, No. 10.

The NAIA Tournament at Kansas City completed its second day of opening round games Tuesday and trimmed the field to 16 teams. Among the highlights, second-seeded Augsburg, Minn., turned back West Virginia State 67-57 and seventh-seeded Western Illinois was upset by Miles, Ala., 84-81.

Eight games are scheduled for the second round today and tonight.

The quarter-finals of the NCAA college division tournament take place today and tonight at Evansville, Ind., with four ranked teams in the AP's final small college Top Ten in the field, headed by top-ranked Wittenberg, Ohio.

The 26th annual National Invitation Tournament with 12 entrants gets under way Thursday night in Madison Square Garden with a first-round doubleheader. In the opener, Villanova, 19-8, meets DePaul, 15-7, while Fordham, 18-7, opposes Memphis State, 18-6, in the second game.

Peak Sports Car Club Schedules Trials on Sunday

The Pikes Peak Sports Car Club will hold the first of its Prospector Trials beginning at the Hidden Inn parking lot at 10 a.m. Sunday. Entry fee will be $3.

An "Eat 'n Meet" rally will follow Wednesday, March 20, beginning at the Fine Arts Center parking lot at 6:30 p.m. and ending about an hour later at Moors Restaurant.

Winners of the rally will be given a free dinner at the next month's meeting. Sponsors are Clare and Eve Hempel. The evening will conclude with a brief business meeting, a movie and announcements of coming events. More information can be obtained from Jeanne or Bob Nelson.

All but 19 of the 88 Kentucky Derby winners were foaled in Kentucky.

North Dakota, Boston College Open NCAA Hockey Tourney

NEWTON, Mass. (AP) — The three visitors in the NCAA Hockey Tournament are scheduled to arrive today and launch final prepatations for Thursday night's opener at Boston College.

North Dakota, the No. 2 entry from the West, will be given an immediate crack at the McMhugh Forum ice. The 1959 tourney winner opens the semifinal against Boston College.

Clarkson and Denver, a three-time winner in the past four years, will play Friday night with the final round on Saturday.

The ailing host team has spent the week trying to repair the damage which resulted from the frantic ECAC final which Boston College lost 4-3 to Harvard in overtime.

Coach Snooks Kelly has picked Paul Lufkin to move up to the high-scoring first line, replacing the injured Paul Aiken. Lufkin once played on a line at Deerfield Academy with Gene Kinasewich and Baldy Smith, two of the stars of the Harvard team which grabbed top Eastern honors and then declined an NCAA tourney bid.

Kelly picked Lufkin after deciding not to break up his two best scorers, Jack Leetch and Billy Hogan.

Norm Nelson was named to fill in for injured defensive star, Dave Duffy. Nelson has been used mainly as a reserve forward up to now.

New York State Extends Racing Season

ALBANY, N.Y. (UPI) — The New York State Assembly overwhelmingly approved a bill Tuesday to extend the Thoroughbred racing season in the state seven days to Dec. 7. The extension, which would produce an estimated $1.7 million, now goes to Gov. Rockefeller.

Colorado's Charlton Wins Big Eight Scoring Crown

By THE ASSOCIATED PRESS

Colorado's Ken Charlton won the Big Eight individual basketball scoring crown with a 19.2 average — lowest winning mark in 14 years — but the conference had more 200-point men than last season.

Charlton, despite knee trouble, came through with 20 poins to lead Colorado's big 69-56 victory at Kansas State. It was his best game since he hurt his kne against Kansas Feb. 9.

The 6-foot-6 Charlton was runner-up last season as a junior with a 19.3 mark, as Jerry Gardner of Kansas won with 20.2, lowest winning average since Claude Retherford of Nebraska won with 12.4 in 1949.

Only six players scored 200 or more points last season, compared to 10 this season. Willie Murrell, Kansas State, was runner-up with 263 points, six less than Charlton, for an 18.8 average. The other 200-point men, in order, were:

George Unseld, Kansas, 17.1; Eddie Evans, Oklahoma, 16.4; Larry Hawk, Oklahoma State, 16.2; Ray Bob Carey, Missouri, 15.9; Nolen Ellison, Kansas, 15.4; Vince Brewer, Iowa State, 15.3; Marv Straw, Iowa State, 14.6, and Bob Price, Missouri, 14.4.

50th ANNIVERSARY SPECIAL



(Adults Only)

Why Arthur Murray Offers a $30 Course

For Only $15.50 Limited Time

Call Now for an Appt.

We are offering a special $30 course for only $15.50 as our 50th Anniversary Special of the Arthur Murray School of Dancing. We want you to see for yourself how quickly and easily you can learn the new steps in an Arthur Murray franchised studio. Find out how much fun it is to master the Fox Trot, Cha-Cha, Twist, etc.

Free Studio Parties

Even if you've never danced before, you can go dancing after a lesson or two! And at gay student parties, you'll meet new friends . . . gain new poise and popularity. There are no strangers at Arthur Murray's. Everybody dances and has fun. This $30 course for $15.50 is good for a limited time only.

ARTHUR MURRAY
School of Dancing
424 S. Nevada 632-7643
STUDIO HOURS
Weekdays 11:00 a.m. to 10:00 p.m.
Saturdays 10 a.m. to 6 p.m.



FRANKIE FRISCH SAYS:

"Here's the bourbon for men who know the score HILL and HILL"

This Hall of Famer is as smart about choosing his bourbon as he was about choosing his pitch. Now, when Frankie takes time out, he picks Hill and Hill. He likes the all-around value it delivers: Kentucky quality...mellow taste and sensible price. Enjoy it yourself tonight.



THE HILL AND HILL DISTILLERY COMPANY, LOUISVILLE, KY.
KENTUCKY STRAIGHT BOURBON WHISKEY. 86 PROOF.

"I WAS A FACTORY ELECTRICIAN"

"I serviced electrical circuits on production machines for 12 years and I was as far as I could go with the company . . . no promotion in sight. Then I took the STI Sales Aptitude Index Test."

"Now I Sell Manufactured Products . . .

. . . for the very firm where I was a factory worker. STI training and placement assistance set me up for recognition by the Sales manager who further trained me in the field, then assigned a territory."

"STI Trained and Placed Me on the Job."

"It was a lucky day for me when a friend told me about the STI Sales Aptitude Index Test. I passed the Test, took the STI course, and graduated winner!"

STI CAN TRAIN AND PLACE YOU . . . WHY NOT INVESTIGATE?

STI SALES TRAINING, INC.

1635 WEST COLFAX AVE. • DENVER 15, COLO. • PHONE 237-7741

In Colorado Springs Call Gene Lake Phone 632-1735

PIKES PEAK GLASS CO.
Auto—Plate—Window—Mirrors
Harold Long, Owner
25 S. Cascade 632-0011

REMODELING
LET US HELP YOU —
PLAN IT BUILD IT
FINANCE IT
WELLER LUMBER CO.
2732 W. Colo. Ave. 632-7623
WHERE YOUR BUILDING DOLLAR BUYS THE MOST

WHOLESALE PRICES On TIRES
ALL SIZES
TIRE BROKERS EXC.
Joe Hawkins and Joe Kuperus, Owners
223 E. Moreno
Phone 636-3983

Bourbon Supreme
RARE



HONORED FOR GOOD TASTE!

Straight Bourbon Whiskey — 86.8 Proof
THE AMERICAN DISTILLING CO., INC.
New York, N. Y. - Pekin, Ill.
Louisville, Calif.

Championship Events Still Ahead for Cadets

With the exception of a few post-season championship type events, the winter sports season ended last weekend at the Air Force Academy when Coach Bob Spear's basketball team upset Marquette, nationally-ranked and bound for the National Invitational Tournament in New York City.

Still on tap, however, will be a trip to San Francisco this week for the AFA fencing team to take part in the Western Conference Championships and then the NCAA Championships at the Academy the final weekend of this month. The gymnastics squad will participate in the Western Invitational Championships at Pullman, Wash., this weekend; the rifle team goes to Stillwater, Okla., for the NRA Sectional; and the indoor track team is to enter the Kansas State Relays at Manhattan on Saturday.

Otherwise, the schedule is quiet until March 30 when the baseball team opens its slate against New Mexico University at Albuquerque.

FENCING

Coach Nick Toth's squad will be defending champions in the Western Conference meet, going for their fifth consecutive title. The Falcons, who are unbeaten in 38 consecutive dual meets, are heavy favorites.

Leading the swordmen will be John Skoro in the sabre, Jock Patterson in the foil, and Bill Ebert in the epee. They will all be entries in the national championships here in two weeks.

GYMNASTICS

It will be the first appearance of the AFA in the Western Collegiate Invitational this weekend. The meet at Pullman, Wash., will feature nearly all west coast schools.

This meet will also be the first competition for the Cadets since knocking off New Mexico in the regular season's finale week before last. The Falcons are also getting set for the NCAA championships at Pittsburgh, March 21.

RIFLE

The NRA Sectionals will end the season for Coach Harold Blume's shooters. Curently 10-3 for the seaon, they were defeated by Army in their last outing although firing their highest total of the season, 1449-1433.

INDOOR TRACK

Arne Arnesen will take only a small contingent to the K-State Relays in but the fourth time out this season for the AFA harriers. Altho the Cadets are without an indoor track, they have shown considerable progress in their three previous meets.

Last Saturday's performance in the Colorado University Relays was somewhat below Arnesen's expectations, however. Parke Hinman, who the previous night led the basketball team in scoring, copped the only AFA first place in the Boulder meet when he walked away with top honors in the hop, skip and jump. Hinman also chalked up a second in the broad jump — an amazing feat considering he had not practiced either event since last May.

Other notable Air Force performances were scored by Jeff Brannon, Jim Erickson, Ken Clark and Kirk Hall. Brannon took second in the high jump with a 6-6 effort, Erickson took fourth in the pole vault at 13-6, Clark was second in the medley shot-put, and Hall fourth in the mile run with a 4:29.8 clocking.

WRESTLING

George Bruns, Terry Isaacson and Thad Wolfe were the only bright spots for the Air Force in an otherwise disapointing showing in the first annual Mountain Intercollegiate Wrestling Tournament at Greeley last Friday and Saturday.

Bruns swept past all competition in winning his 177-pound division, while Isaacson, last year's runnerup in the NCAA, lost an unpopular decision in the finals at 167 pounds. Wolfe, at 137, copped third place.

As a team, the Falcons finished in only fifth place behind Western State, Colorado State College, Colorado State University, and Adams State College. The AFA grapplers will now be idle until the NCAA championships at Kent, Ohio, March 21-23.

50th ANNIVERSARY
SPECIAL



Why Arthur Murray Offers a $30 Course
For Only $15.50 Limited Time
Call Now for an Appt.

We are offering a special $30 course for only $15.50 as our 50th Anniversary Special of the Arthur Murray School of Dancing. We want you to see for yourself how quickly and easily you can learn the new steps in an Arthur Murray franchised studio. Find out how much fun it is to master the Fox Trot, Cha-Cha, Twist, etc.

Free Studio Parties
Even if you've never danced before, you can go dancing after a lesson or two! And at gay student parties, you'll meet new friends . . . gain new poise and popularity. There are no strangers at Arthur Murray's. Everybody dances and has fun. This $30 course for $15.50 is good for a limited time only.

ARTHUR MURRAY
School of Dancing
424 S. Nevada 632-7648
STUDIO HOURS
Weekdays 11:00 a.m. to 10:00 p.m.
Saturdays 10 a.m. to 6 p.m.

Peak Sports Car Club Schedules Trials on Sunday

The Pikes Peak Sports Car Club will hold the first of its Prospector Trials beginning at the Hidden Inn parking lot at 10 a.m. Sunday. Entry fee will be $3.

An "Eat 'n Meet" rally will follow Wednesday, March 20, beginning at the Fine Arts Center parking lot at 6:30 p.m. and ending about an hour later at Moors Restaurant.

Winners of the rally will be given a free dinner at the next month's meeting. Sponsors are Clare and Eve Hempel. The evening will conclude with a brief business meeting, a movie and announcements of coming events. More information can be obtained from Jeanne or Bob Nelson.

All but 19 of the 88 Kentucky Derby winners were foaled in Kentucky.

Cocky Cassius Heavy Favorite To Deck Highly Rated Jones

By MURRAY ROSE
Associated Press Sports Writer

NEW YORK (AP) — Cassius Clay takes the big step tonight on the road to a million dollars.

If cocky Cassius displays the punch to match his mouth against Doug Jones at Madison Square Garden, he could be well on the way to millionaire status before his 22nd birthday.

The 21-year-old, all-conquering heavyweight contender from Louisville is rated the favorite at odds ranging from 13-5 to 3-1 to whip the 26-year-old New York contender before a standing room only crowd of 18,732.

Starting time is 10 p.m., EST for the 10-rounder which will be telecast to 40 locations in 38 cities. New York will be blacked out of the closed circuit telecast.

For tonight's fight with Jones, Clay will earn about $100,000 and Jones $75,000. If he stops Jones in four, as he has predicted, or beats him decisively, he will be close to a title fight in September with heavyweight king Sonny Liston —providing Liston gets by Floyd Patterson again.

Jones never has been stopped.

A fight with Liston—"that big, ugly bear" as Clay calls him — could earn Cassius his million. It also would give him the opportunity to achieve his ambition of becoming the youngest heavyweight champion of all time.

Patterson holds that distinction now. He did it when he was 21 years, 10 months and 26 days old. Clay, born on Jan. 17, 1942, has until Dec. 12 of this year to break the mark.

"I'm gonna stop that Jones and then I'm going to whip that gorilla Liston and be the greatest champion of them all," proclaimed Cassius.

He's come close to his goals although boxing experts still wonder if The Greatest can fight?

Jack Dempsey is among the curious who will pack the Garden to see if Cassius will supply some of the answers.

"How does he take a punch?" asked the former heavyweight champion. "He's been great for the fight game, but can he fight?"

Clay, handsome, strong and fast and still growing, stands 6-foot-3 and weighs about 205 pounds. He won the Olympic light heavyweight (178 pounds) title in 1960 and has won all 17 of his pro fights, 14 by knockouts.

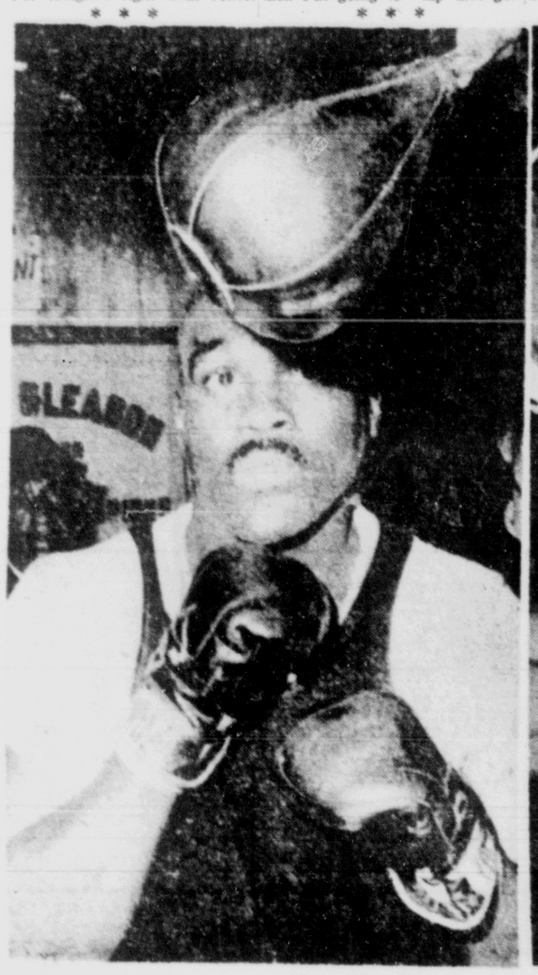
He already ranks as the No. 2 contender behind ex-champion Patterson although his victims mostly include rookies and washed up veterans like Archie Moore, Willie Besmanoff and Alex Miteff.

Jones, a pro since August, 1958, has a 21-3-1 won-lost-record including 13 knockouts. He is ranked third by Ring and fifth by the WBA.

The 6-foot, 185-pounder, a recent graduate of the light heavy ranks, fights out of the classic upright stance as Clay does. He is not as fast as Clay but he can strike quickly especially with his right, and has knockout power. He came off the floor to knock out contender Zora Folley in the seventh round at the Garden last Dec. 15.

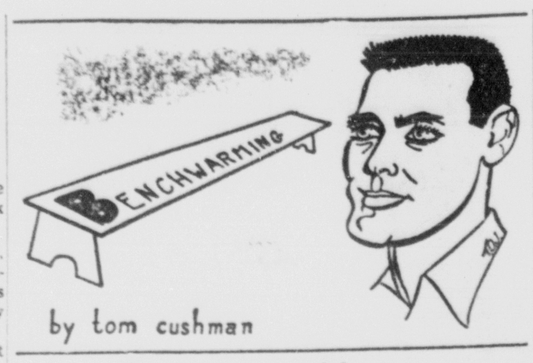
The Garden card will gross about $100,000 for the arena's first boxing sellout, since the Sugar Ray Robinson-Gene Fullmer middleweight title fight Jan. 2, 1957. That drew 18,134 fans and $194,645 at higher prices.

* * *





OBJECTIVES THE SAME—Heavyweights Doug Jones, left, and Cassius Clay work out at punching bags in a New York City gymnasium during their workouts preparing for their bout tonight at New York's Madison Square Garden. (AP Wirephoto)



by tom cushman

Team in a Hurry

"Some people say we don't play much defense. Well, in our type of game we don't have time for much," Pueblo South's Bill Brown said Monday night as he prepared to hustle his Colts off to Denver for the fourth straight year.

* * *

Brown, who had been the picture of composure a few minutes earlier as he watched his jet-propelled quintet unload on Littleton with the fury of a medium-range bomber, seemed almost as breathless as his players in the dressing room aftermath.

"We probably have the worst defensive record in the league (an unchallenged fact) and I doubt if there are many AAA teams in the state that have given up more points," Brown reasoned. "However, we're satisfied to win whether the score is 81-80 or even 90-89."

In past weeks the Colts have defeated Central 81-79 and Wasson 76-74. They also lost to the same teams by scores of 100-85 and 84-80. But South is going to the state tournament while the other two are not and the Colts' chances are generally considered to be superior in the Denver extravaganza than those of league champion, Trinidad.

South basketball teams are a true Colorado contribution to the missle age. Even Colonel Glenn might find a Pueblo Colt hard to ride and opposing practicioners of the hardwood art have rarely been able to stay in the saddle.

Aside from an occasional new face or variation in levels of individual ability, the appearance of South's basketball team has not changed since the Colts first came along to pester their seven conference brothers four years ago. The players appear to be stripped from a mold. Rebounding, shooting, and passing styles are identical. Some shooters may hit a little more consistently than others but unfortunately for the opposition these same ones also shoot more frequently.

Above all the Colts run—and run and run and run. After watching their rate of travel for four winters a person arrives at the idea that Brown winds up the players in the dressing room just before game time and then releases the necessary five at the opening tip. As some run down, others race onto the floor to take their place.

During the game South hustlers seem to be everywhere. Where there is a loose ball, there is a minimum of three Colts. Unlike most teams which construct their tightest defense around an opponent's basket, South chooses to defend in front of the center stripe. If the opposition worms its way across midcourt it often results in an easy basket. The Colts, however, still have four men under the opposite goal, thus one long pass plus an easy shot and points have been traded.

Offensively, to the casual spectator the only discernable pattern in the South attack is the frequency with which the ball disappears thru the basket. There is, however, great skill involved in the Colts' rambling style. Floor-length passes are most difficult to throw accurately and equally difficult to catch without getting a face-full of basketball.

South's leadout passes after rebounds are probably the primary key to the team's success. They are thrown low, accurately, and without hesitation. The few teams that have been able to interupt this phase of the Colts' game have generally been able to win.

"When we play them next year I think we'll put a drawstring in the bottom of the net," Wasson coach Dick Westbay joked during halftime of the Monday track meet in the Palmer Gym.

Westbay can see a little more humor in the situatuion because his teams have been more successful against South than any other SCL entry. The past three seasons Thunderbird quintets have broken even with the Colts and this year only a fluke shot at the final buzzer in the second game between the two kept Wasson from a sweep.

South, however, is noted for saving its best efforts for top opposition and the Colts had played a superb game thruout that evening or they would never have been in a position to pull it out of the fire.

Now that Brown and his Colts are off to the state tournament to fire a few fast-break salvos at northern opposition, as is SCL champ Trinidad, the question still burns as to whether or not the best team is representing the league. Probably not!

Without qualification, Wasson had two of the three finest stars in the conference and on some evenings there was no question as to the Thunderbirds' superiority. Unfortunately the club did not experience the consistency or the luck necessary to win a championship.

Westbay felt the sting of missing the state tourney trip more keenly than anyone else—yet if the season was to be rerun, there is very little, if anything, he could do differently. Rival coaches say that considering the temperment of his personnel, few could have done the job as well. Anyone very close to this Thunderbird group would realize the truth of that statement.

It was the very character of the club which made it so exciting to watch that may have been its downfall in the end.

Much comment locally has been made about the T-Birds' refusal to protect a lead. Last week in Pueblo, Central went into the final quarter of a decisive game against South with a 13 point advantage and decided to slow the pace with a semi-stall. Eight minutes later the Wildcats were holding the short end of an 81-79 score and the Colts were plotting Monday's destruction of Littleton.

With teams like South around, sitting on a lead closely parallels holding a lighted stick of TNT.

After the explosion there's nothing left but the pieces.



DICK WESTBAY
Drawstings Next

* * *

Sweden Icers Favorites To Cop Title

STOCKHOLM (UPI) — The smart money was on defending champion Sweden today to retain the world amateur ice hockey title and show the Canadians they can do it without trying to knock their opponents out of the rink.

Canada, which drew with Czechoslovakia 4-4, Tuesday night, received a further blow to its championship hopes when Pinoke McIntyre suffered a badly bruised leg when he was hit in the first period. The word from the Canadian camp is that the little winger is finished for the tournament.

Canada's next match is against Finland on Thursday, to be followed by games with Sweden and Russia.

In today's action, Sweden plays West Germany and Finland meets East Germany. The Swedes then have a day's break before playing Canada Friday.

Sweden currently holds first place with a 4-0 record. Canada and Czechoslovakia are both 3-0-1 while Russia also is in contention with just one defeat.

Coach Harry Cleverly of the United States team, which was thrashed by Sweden, 17-2, Tuesday, is one of Sweden's most vocal supporters.

The United States, having its worst international hockey tournament in history, at least can take solace in the fact it will take part in the Olympic championship next year, which also will double for the world title.

John A. (Bunny) Ahearne, European president of the International Ice Hockey Federation, spiked reports that the Yanks might be relegated to a lower standing in next year's meet and be unable to challenge for the title regardless of what kind of team they have.

"There will be 16 teams taking part in the Olympics," he said, "and the Americans will be one of them irrespective of how they finish here."

Colorado Ski Center Reports Snow Condition

DENVER (UPI) — Colorado Ski Information Center snow condition report:

Arapahoe Basin — Excellent; 8 inches new snow.

Aspen (Aspen Mountain - Buttermilk - Highlands) — Very good; 2½ inches new snow.

Berthoud Pass — Very good to excellent; 4 inches new snow.

Breckenridge — Very good.

Broadmoor — Very good to excellent; 5 inches new snow.

Crested Butte — Good to very good; 3-4 inches new snow.

Hidden Valley — Excellent; 4 inches new snow.

Idlewild — Very good.

Indianhead Mountain — Very good.

Lake Eldora — Excellent; 10 inches new snow.

Loveland Basin — Loveland Valley — Excellent; 2 incres new snow.

Monarch — Very good.

Squaw Pass — Excellent; 5 inches new snow.

Steamboat Springs—Storm Mountain — Very good.

Vail — Very good.

Winter Park — Very good.

WHOLESALE PRICES On TIRES
ALL SIZES
TIRE BROKERS EXC.
Joe Hawkins and Joe Kuperus, Owners
223 E. Moreno
Phone 636-3983

Down Stanford

Bruins Grab Last Berth In NCAA Regional Play

By SHELDON SAKOWITZ
Associated Press Sports Writer

The UCLA Bruins, almost counted out of the Big Six Conference race two weeks ago, have become the final entrant in the 16-team NCAA Regional Basketball Tournament field.

UCLA eliminated the Stanford Indians 51-45 in a playoff to determine the Big Six representative at Santa Monica, Calif., Tuesday night. The victory qualified the Bruins for a berth in the Far West regional semifinals at Provo, Utah Friday night.

The Uclans, in gaining their second straight league crown, will meet Arizona State University in the Far West bracket.

The Bruins finished fourth in the NCAA Championships last season.

A week ago Stanford led UCLA by two games with two games to play. But the Indians lost to the Bruins Friday and to Southern California Saturday. UCLA tied for first place by beating California Saturday.

The Uclans opened a 40-26 lead Tuesday and then staved off a late Stanford rally.

Walt Hazzard topped UCLA with 19 points and Jack Hirsch chipped in 15. Tom Dose's 19 was high for Stanford.

NCAA regional semifinals at four sites will be held Friday night with the regional finals Saturday evening. The four survivors then advanced to the national semifinals and championship game at Louisville, Ky., March 22-23.

Eight of the nation's top ten teams in the final Associated Press poll have qualified for the regional semifinals. Top-ranked Cincinnati will be seeking an unprecedented third straight championship.

Other members of the Top Ten competing are Duke, No. 2; Chicago Loyola, No. 3; Arizona State, No. 4; Mississippi State, No. 6; Illinois, No. 8; New York University, No. 9; and Colorado, No. 10.

The NAIA Tournament at Kansas City completed its second day of opening round games Tuesday and trimmed the field to 16 teams. Among the highlights, second-seeded Augsburg, Minn., turned back West Virginia State 67-57 and seventh-seeded Western Illinois was upset by Miles, Ala., 84-81.

Eight games are scheduled for the second round today and tonight.

The quarter-finals of the NCAA college division tournament take place today and tonight at Evansville, Ind., with four ranked teams in the AP's final small college Top Ten in the field, headed by top-ranked Wittenberg, Ohio.

The 26th annual National Invitation Tournament with 12 entrants gets under way Thursday night in Madison Square Garden with a first-round doubleheader. In the opener, Villanova, 19-8, meets DePaul, 15-7, while Fordham, 18-7, opposes Memphis State, 18-6, in the second game.

North Dakota, Boston College Open NCAA Hockey Tourney

NEWTON, Mass. (AP) — The three visitors in the NCAA Hockey Tournament are scheduled to arrive today and launch final prepatations for Thursday night's opener at Boston College.

North Dakota, the No. 2 entry from the West, will be given an immediate crack at the McMhugh Forum ice. The 1959 tourney winner opens the semifinal against Boston College.

Clarkson and Denver, a three-time winner in the past four years, will play Friday night with the final round on Saturday.

The ailing host team has spent the week trying to repair the damage which resulted from the frantic ECAC final which Boston College lost 4-3 to Harvard in overtime.

Coach Snooks Kelly has picked Paul Lufkin to move up to the high-scoring first line, replacing the injured Paul Aiken. Lufkin once played on a line at Deerfield Academy with Gene Kinasewich and Baldy Smith, two of the stars of the Harvard team which grabbed top Eastern honors and then declined an NCAA tourney bid.

Kelly picked Lufkin after deciding not to break up his two best scorers, Jack Leetch and Billy Hogan.

Norm Nelson was named to fill in for injured defensive star, Dave Duffy. Nelson has been used mainly as a reserve forward up to now.

New York State Extends Racing Season

ALBANY, N.Y. (UPI) — The New York State Assembly overwhelmingly approved a bill Tuesday to extend the Thoroughbred racing season in the state seven days to Dec. 7. The extension, which would produce an estimated $1.7 million, now goes to Gov. Rockefeller.

Colorado's Charlton Wins Big Eight Scoring Crown

By THE ASSOCIATED PRESS

Colorado's Ken Charlton won the Big Eight individual basketball scoring crown with a 19.2 average — lowest winning mark in 14 years — but the conference had more 200-point men than last season.

Charlton, despite knee trouble, came through with 20 poins to lead Colorado's big 69-56 victory at Kansas State. It was his best game since he hurt his kne against Kansas Feb. 9.

The 6-foot-6 Charlton was runner-up last season as a junior with a 19.3 mark, as Jerry Gardner of Kansas won with 20.2, lowest winning average since Claude Retherford of Nebraska won with 12.4 in 1949.

Only six players scored 200 or more points last season, compared to 10 this season. Willie Murrell, Kansas State, was runner-up with 263 points, six less than Charlton, for an 18.8 average. The other 200-point men, in order, were:

George Unseld, Kansas, 17.1; Eddie Evans, Oklahoma, 16.4; Larry Hawk, Oklahoma State, 16.2; Ray Bob Carey, Missouri, 15.9; Nolen Ellison, Kansas, 15.4; Vince Brewer, Iowa State, 15.3; Marv Straw, Iowa State, 14.6, and Bob Price, Missouri, 14.4.



FRANKIE FRISCH SAYS:

"Here's the bourbon for men who know the score HILL and HILL"

This Hall of Famer is as smart about choosing his bourbon as he was about choosing his pitch. Now, when Frankie takes time out, he picks Hill and Hill. He likes the all-around value it delivers: Kentucky quality...mellow taste and sensible price. Enjoy it yourself tonight.



THE HILL AND HILL DISTILLERY COMPANY, LOUISVILLE, KY.
KENTUCKY STRAIGHT BOURBON WHISKEY, 86 PROOF.

"I WAS A FACTORY ELECTRICIAN"

"I serviced electrical circuits on production machines for 12 years and I was as far as I could go with the company . . . no promotion in sight. Then I took the STI Sales Aptitude Index Test."

"Now I Sell Manufactured Products . . .

. . . for the very firm where I was a factory worker. STI training and placement assistance set me up for recognition by the Sales manager who further trained me in the field, then assigned a territory."

"STI Trained and Placed Me on the Job."

"It was a lucky day for me when a friend told me about the STI Sales Aptitude Index Test. I passed the Test, took the STI course, and graduated winner!"

STI CAN TRAIN AND PLACE YOU . . . WHY NOT INVESTIGATE?

STI SALES TRAINING, INC.
In Colorado Springs Call Gene Lake
Phone 632-1735

PIKES PEAK GLASS CO.
Auto—Plate—Window—Mirrors
Harold Long, Owner
25 S. Cascade 632-0011

REMODELING
LET US HELP YOU —
PLAN IT BUILD IT
FINANCE IT
WELLER LUMBER CO.
2732 W. Colo. Ave. 632-7623
WHERE YOUR BUILDING DOLLAR BUYS THE MOST

Bourbon Supreme
RARE



Straight Bourbon Whiskey · 86.8 Proof
THE AMERICAN DISTILLING CO., INC.
New York, N. Y. · Peoria, Ill.
Sausalito, Calif.

Prep Stars of the Week



DARRELL GREENE

* * *

CITY

Wasson's Darrell Greene has been named City Star of the Week by the Gazette Telegraph Sports Staff for his outstanding game at Grand Junction last Friday. It is the last time that the basketball selections are to be made this winter.

Greene combined with teammate Karl Tait in a 52 point scoring performance that gave Wasson its first victory at Grand Junction since the school opened four years ago. Greene's 28 points assured him of becoming the first Wasson player to win the South Central League scoring title and his performance also added further to his own school scoring records.

Others considered during the final week were Tait of Wasson, Pat Berkheim and Jim Lindsey of Palmer, and John O'Connell and Jim Gillespie of St. Mary's.



TOM JOHNSTON

* * *

PPL

Tom Johnston, the mainstay of the Manitou Springs cage team, was selected the final Pikes Peak League Player of the Week for his consistent performance throughout the District Tournament last weekend.

The 5-11 Mustang senior pumped in 33 points in three games to pull the Manitou quintet into the District finals, only to succumb in the consolation contest against Harrison.

Johnston possesses that ability to remain calm and poised under fire and has one of the softest tooches in the loop. In addition to his scoring, the Player of the Week is also an excellent ball hawk on defense and a fine play-maker.

Others considered for the award were: John Julius, Academy High; Jim Rigdon and Bill Schorer, Manitou; Bill Raines, Gary Graham, and Sid Reidlehuber, Cheyenne Mountain; Mike Dunn, Fountain; Lloyd Crawford, Harrison; and Eddie Rodriguez and Rusty Wasinger, Widefield.

Birds Record Fell Short But Stars Shine Bright

Wasson's 1962-63 basketball season produced more excitement and more disappointment than any preceeding, and it also gave the school a pair of record-holders whose marks may be around for some time to come.

Darrell Greene and Karl Tait, the T-Birds' highly touted two-some, will be among six seniors who depart with the June graduation class but their names will be etched deeply in the school's record books.

Greene leaves with all of the team scoring records in his possession. He holds the single game mark of 35 which he set against Pueblo Central this season. His total of 346 points this winter is also easily the highest ever recorded by a Wasson player, as is his season average of 19.2. Also tops is his career mark of 637 points in 37 games over a two year span of varsity ball. It figures out to a 17.2 average.

Tait actually is second to Greene in the single season scoring record with his 322 points this season and his average of 17.9 But Karl's name goes on the books in the rebound department and it may be many seasons before his record of 286 rebounds or an average of 16 per game is erased. In setting the mark he broke Bob Joyce's existing record by a whopping 98 rebounds.

The club also broke most of team offensive records this year including most points, 1108, and average per game, 61.6.

Aside from Greene and Tait, Westbay watches his three other starters and a top reserve depart. Team captain Vic Shelton, Ken Charles, and Bob Stanley have all held starting roles the past two seasons and Stanley saw action as a first stringer during his sophomore campaign. Ron Klopfenstein, one of the team's two top reserves, will also graduate.

This group posted a 13-5 record this season to match the best in the school's history and over the two-year stretch when they carried the load these seniors were 25-11. Last winter as juniors they were the only club to defeat Pueblo South during the regular season and they did that on the Colts' home floor. They defeated every team in the SCL at least once during that campaign and broke even in four non-conference games. Finally, the group was eliminated from the state tournament only via a playoff game with Pueblo Centennial.

This past winter the T-Birds were pre-season picks to win the conference and were considered to be among the top two or three teams in the state. That fact caused the team to run into one fired up club after another and the 'Birds were finally eliminated from the title chase in the semi-final week. They had lost four games by a total of nine points, twice on shots in the final second of play.

The first defeat was in non-conference play and it came at the hands of powerful South Denver, 58-52. Later, in league action, the T-Birds were forced into overtimes in three straight contests. They defeated South and East in this fashion but dropped a 77-74 decision to Central. The other league losses were to South, 76-74, and to Trinidad, 64-62 and 65-63. In the South and second Trinidad game the margin came on desperation heaves as the clock ran out.

On the successful side, the Thunderbirds defeated arch-rival Palmer twice to take a 5-3 lead in that series and also defeated all three of the other second division clubs twice. Other victories were over Adams-Arapahoe champion Cherry Creek, West Denver, and Denver Lincoln.

FINAL WASSON STATISTICS

	g	fg-fga	ft-fta	reb	tp	avg.
Greene	18	139-343	68-116	164	346	19.2
Tait	18	136-295	50-92	288	322	17.9
Shelton	18	71-169	32-51	100	174	9.7
Charles	18	48-140	13-35	56	109	6.1
Stanley	17	31-75	19-38	187	81	4.8
Klopfenstein	15	7-25	14-17	30	28	1.9
Wickham	14	9-27	7-11	17	25	1.8
Eastlack	9	1-6	4-7	3	6	0.7
Juranek	6	1-7	4-10	12	6	0.8
Chambers	7	3-8	0-2	6	6	0.9
Teague	6	1-4	2-2	9	4	0.7
Nighswonger	7	0-4	1-2	9	1	0.1
Leonard	4	0-2	0-0	3	0	0.0
Totals	18	447-1105	214-386	970	1108	61.6

'63 Pirates First Team To Win Title

The 1963 Pirates of St. Mary's—the first team to win a loop title after over 50 years of participation in the Denver Parochial League and Southern League—wrapped up the basketball season with the DPL crown and a second berth in the Colorado State Parochial Championship.

Edward (Easy Ed) Murphy led his tall and talented cagers thru the season to a whopping 23-2 league record and finished the tournament with a total record of 25-3; losing the encounter in the finale of the tourney to Annunication, 53-41.

"Big John" O'Connell launched his 6-7 frame in those 27 games the Bucs won their last DPL game via forfeit from Cathedral for a personal scoring output of 485 points; overshadowing his teammates better than two-to-one. O'Connell also took the limelight in the rebounding department as the Pirates' top carom specialist.

Steve Rome finished second in scoring with 204, Richie Jewett followed with 185, while Mickey Elliott and Jim Gillespie each collected 163 and 162 points respectively.

Jewett proved the most improved player of the lot and contributed more in the last six games than any other Buc with his clutch shooting. The former gridiron star was missed in the last two encounters in the state tourney as he was sidelined with a sprained ankle.

In addition to the above five lads all scheduled to depart St. Mary's this May via graduation, Murphy will miss the services of Mike Shea; a young lad who will go down in the Catholic school's history as he enabled the Pirates to beat Regis on the latter's home court. It was Shea's last minute layup shot that won the contest for Pirates and defeat Regis in Denver; something the Bucs never accomplish in the previous years.

ST. MARY'S SCORING

	g	fg	ft-fta	tp	avg.
O'Connell	27	197	91-149	485	17.9
Rome	27	78	48-74	204	7.6
Jewett	27	72	39-83	185	6.9
Elliott	27	62	29-83	163	6.1
Gillespie	27	68	26-47	162	6.0
Layman	24	21	6-22	48	2.0
Shea	22	9	13-25	31	1.4
Mangerich	15	7	1-3	15	1.0
Pfaliher	19	7	1-8	15	0.8
Conway	17	4	2-6	10	0.6
Tierney	9	0	2-4	2	0.2
Totals	27	515	260-495	1290	47.8

Terrors Conclude Season; Three Cagers to Graduate

Under the guidance of their new mentor, Gerry Schroeder, the Terrors of Palmer concluded the basketball season in the South Central League's fifth place with a 5-9 record.

After a dismal start, the Terrors shook the position of SCL cellar dwellers and performed at times just shy of brilliant. The Tribe closed out the 1962-63 slate with a triumph over Pueblo East last week for an overall 6-12 record.

Walt Hylton led the Terrors in the scoring column with 180 points followed by Bobby Joe Williams, 150; Alan Snyder, 149; Dave Steward, 142; and Jim Lindsey, 80.

Williams and Steward were the backbone of the Tribe in rebounding with the 6-4 Williams pulling down 158 caroms and the latter cager snatching 152. These fellows made it possible for the Palmer quintet to overcome their poor start of the season.

Altho the Tribe had ample players with experience from the former season, they seemed to lack confidence at the beginning of the season. But Palmer seemed to pick up poise when they downed Pueblo East back in January, 43-42. This victory gave the Terrors the push they needed to shed the SCL cellar spot.

The following week after the East victory, Schroeder's team performed outstandingly against cross-town rival Wasson. Altho losing, 47-57, they realized they could hold their head above water with any team.

Schroeder loses the services of Steward, Pat Berkheim, Jim Justus, and Jim Lindsey, but will have Williams, Snyder, and Hylton returning next season.

PALMER SCORING

	g	fg-fga	ft-fta	reb	tp	avg.
Hylton	18	71-174	38-59	78	180	10.0
Williams	17	53-145	44-63	158	150	8.8
Snyder	18	44-153	61-115	76	149	8.3
Steward	18	57-134	28-50	152	142	7.9
Lindsey	14	29-58	19-40	43	80	5.7
Berkhm	13	16-66	18-26	27	50	3.9
Justus	13	12-27	12-19	31	36	2.8
McCalvy	1	1-1	1-1	0	3	3.0
Mayger	14	9-32	4-9	28	22	1.6
Gilbert	8	1-8	6-6	5	10	1.3
Thimpsn	4	1-1	1-4	1	3	0.8
Freeman	4	0-2	0-0	2	0	0.0
Layton	4	0-0	0-0	0	0	0.0
Totals	18	300-814	228-361	602	828	45.0

Dick Bunting Added To N. M. Staff

ALBUQUERQUE, N.M. (UPI)—Richard B. (Dick) Bunting has been added as an assistant football coach at the University of New Mexico. Bunting, who will join the staff on July 1, had been head coach at Palm Springs, Calif., High School for the last three years.

Purner to Retire Santa Anita Post

ARCADIA, Calif. (UPI) — Fred A. Purner Sr., who came to Santa Anita 29 years ago, will retire as the race track's director of publicity and advertising Sept. 5.

Downhill Event Run Off In Junior Championship

JACKSON, Wyo. (AP) — Youthful Alpine skiers from throughout the United States prepared today to start the gruelling downhill run on Snow King Mountain in the Junior National Ski championships here.

The downhill was the only event scheduled on the second day of the week-long championships.

The course, a narrow, twisting descent through trees, was pronounced in good shape despite a scarcity of snow at this northwest Wyoming ski area. Workers have had to haul snow to cover bare spots at lower elevations.

Nearly 150 skiers, ranging from 12 through 18 and representing seven regional ski associations, are entered in the championships.

The Southern Rocky Mountain Ski Association grabbed an early lead Tuesday when it captured first, third and fourth places in the cross-country relay event which opened the competition.

Rocky Mountain team No. 1 had an over-all time of 83 minutes, 13 seconds, to edge team No. 2 of the U.S. Eastern Ski Association, which had a time of 84 minutes, 39 seconds.

U.S. Eastern's team No. 1 took fifth place. Cross-country competition resumes Thursday.

The day's best individual time was turned in by Jerry Varnum of Augusta, Maine, who covered the course in 19 minutes, 36 seconds as lead-off man for U.S. Eastern No. 2. Clark Matis, anchor man for Rocky Mountain team No. 1, had the second best time at 19 minutes, 36 seconds.

for all your FENCE NEEDS
It's . . .
TAYLOR FENCE CO.
632-9926



BREAKS TWO RECORDS IN COMEBACK — Betty Cuthbert, Australia's "Golden Girl" of the 1956 Olympics, is about to break the tape at the finish line as she betters the world women's record for the 440-yard and 400-meter races in a comeback at Melbourne, Australia, track carnival. Her times for the 440-yard dash was 53.5 seconds and for the 400-meter 53.1 seconds. She clipped two-tenths of a second off the 440-yard dash time and three-tenths off the 440-meter race, both set by Russia's Maria Itkina in 1959. (AP Wirephoto)

Yankees Find Exhibition Trail Lined With Thorns

By MIKE RATHET
Associated Press Sports Writer

Everything is coming up roses for the Baltimore Orioles and Chicago White Sox, but as always the world champion New York Yankees are finding the exhibition baseball trail lined with thorns.

The Orioles and White Sox, who completed one of the biggest trades of the winter, received maximum performances from some of their newcomers Tuesday while the world champion Yankees were held to a lone scratch single in a 5-0 loss to Milwaukee at West Palm Beach, Fla. It was the Yanks' third loss in five games.

Only Tom Tresh's infield single in the seventh inning prevented the Yankees from complete humiliation as Frank Funk, acquired in a trade with Cleveland, Claude Raymond and rookie Larry Maxie combined to pitch the Braves to their first victory in four games.

The Orioles whipped Detroit 7-2 in a night game at Miami, boosting their record to 4-0 and becoming the lone undefeated team in either league, while the White Sox defeated the New York Mets 3-1 at Sarasota for their third triumph in four games.

Former White Sox regulars Al Smith and Luis Aparicio played key roles for the Orioles. Smith stroked a bases-loaded single to get Baltimore started in the first inning after Al Kaline had hit a two-run homer for Detroit. Aparicio wound up the scoring with a homer.

Former Orioles Dave Nicholson and Pete Ward drove in all the White Sox runs in the first inning against the Mets, Nicholson lashing a two-run double and Ward a run-scoring single. Th Chicagoans received an added boost when comeback pitcher Herb Score allowed only one hit in three innings.

In other Florida games, the Los Angeles Dodgers edged St. Louis 4-3 at St. Petersburg, Philadelphia belted Cincinnati 12-6 at Clearwater, Pittsburgh nipped Washington 7-6 in 10 innings at Fort Myers and Kansas City beat Minnesota 7-4 at Orlando.

On the Arizona front, the National League champion San Francisco Giants downed Boston 4-1 at Scottsdale, the Los Angeles Angels walloped Cleveland 6-1 at Tucson and Houston rallied for a 6-5 decision over the Chicago Cubs at Apache Junction.

The Dodgers got their deciding runs in the seventh against the Cards on Bill Skowron's fifth straight hit in two games, a single by Frank Howard, two balks and a wild pitch by Harry Fanok and an error by shortstop Dick Groat.

Don Demeter's three-run homer in a six-run fourth inning uprising carried the Phillies to their victory over the Reds. Rookie pitcher Frank Bork singled in the winning run in the 10th as the Pirates edged the Senators and pitcher Norm Bass homered in the eighth inning for the deciding run in the A's victory over the Twins.

The Motor City Open golf tournament will not be held during 1963 for lack of a golf course.

Exhibition Baseball Results

Tuesday's Results

Chicago (A) 3, New York (N) 1
Houston 6, Chicago (N) 5
Los Angeles (A) 6, Cleveland 1
San Francisco 4, Boston 1
Baltimore 7, Detroit 2, Night
Pittsburgh 7, Washington 6, 10 innings
Milwaukee 5, New York (A) 0
Los Angeles (N) 4, St. Louis 3
Philadelphia 12, Cincinnati 6
Kansas City 7, Minnesota 4

Today's Games

Cincinnati vs. New York (N) at St. Petersburg
Los Angeles (N) vs. Milwaukee at West Palm Beach
Philadelphia vs. Chicago (A) at Sarasota
St. Louis vs. Pittsburgh at Fort Myers
San Francisco vs. Chicago (N) at Mesa
Houston vs. Cleveland at Tucson
Detroit vs. New York (A) at Fort Lauderdale
Washington vs. Kansas City at Bradenton
Los Angeles (A) vs. Boston at Scottsdale

Butler, Vance Win Doubles

Bill Butler and Lew Vance combined talents to win Bowl Mor Lanes Sunday Rag Time Doubles Sweeper with a 1320 total pin series. Rolling in a field of 59 double entries, Butler turned in games of 223, 203 and 268 for a 694 scratch series. Vance contributed games of 190, 201 and 213 plus a 22 pin handicap for a 626 series.

Duke King and Bob McCullough took second with a 1292 pin total. Third went to Ron McIntyre, and Dale Steward with a 1282 series.

Butler's winning 694 was high scratch series, and his 268 was high scratch game.

Colts' Owner Bets Aganst Team

MIAMI, Fla. (AP)—Carroll D. Rosenbloom, owner of the Baltimore Colts, has been accused in federal court of betting $55,000 against his own team in a 1953 National Football League game.

Rosenbloom's own lawyer put the accusation on the record Tuesday in an attempt to have ex-gambler Mike McLaney, of Miami Beach, who made the deposition three years ago, cited for criminal contempt. He said the charge was a vicious and outrageous lie.

But Judge George C. Young threw out the contempt motion, emphasizing that he was not ruling on the truth or falsity of the accusation.

Also made public Tuesday were three affidavits in which McLaney's associates swore that Rosenbloom was a big bettor.

National Football League regulations forbid betting by players or owners.

Robert J. McGravey, once a Philadelphia detective, declared that he was Rosenbloom's personal assistant from 1951 to 1954 and that he had often placed bets for him.

Richard Melvin, an investor, said in his affidavit, "I distinctly remember that during one professional season he made nine straight winning bets on professional football games."

Larry E. Murphy, onetime McLaney chauffeur, swore, "I particularly remember that in 1953 when his team was playing against the 49ers on the coast; Rosenbloom bet a large amount of money against his own team, and because of the point spread, won the bet."

The affidavits, made in connection with a stock deal suit in 1960, were sealed and the suit was dismissed by Federal Judge Joseph Lieb Jan. 5, 1961.

Warriors Nip Los Angeles; Battle for Playoff Berth

By THE ASSOCIATED PRESS

The San Francisco Warriors still have a chance. Chances are "99 out of 100" Chicago doesn't.

That's the situation in the National Basketball Association today following a night in which the Warriors retained an outside chance to grab a playoff berth, and Chicago General Manager Frank Lane indicated the Zephyrs will be playing in Baltimore next season.

Meanwhile, Syracuse ran its winning streak to 10 games with a 130-106 walloping of the Zephyrs and Cincinnati handed hapless New York its ninth straight setback, 110-96. The other clubs were idle.

The San Francisco 116-110 win over Los Angeles left the Warriors 2½ games behind Detroit in the battle for the third and last playoff spot in the Western Division. The best the Warriors can do is tie. In order to do that, they will have to win their last three games while the Pistons lose their closing two.

Lane made his remarks before the Zephyrs-Nats game. He said "one of the reasons I took the job last year was because there was a team in Chicago. The team belongs here but I am not one of the owners as I have no say in the matter."

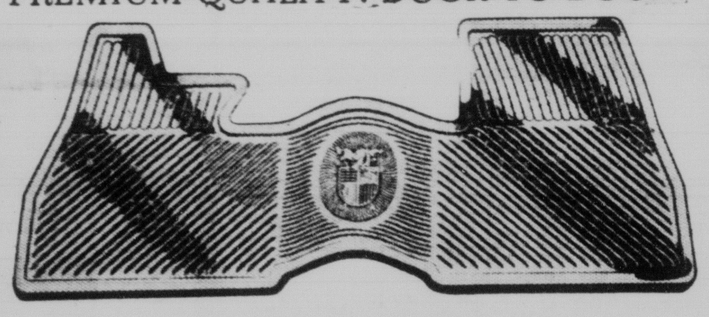
Owner Dave Trager said last week that he might move the team next year.

Pat Stark Appointed To Harvard Staff

CAMBRIDGE, Mass. (UPI)—The Harvard football team has added Peter G. (Pat) Stark as a defensive backfield coach to replace Roger Robinson.

Auto Glass
BLACK and WHITE
122 N. Cascade 634-6675

GOODYEAR
Deluxe!
FLOOR MAT
PREMIUM-QUALITY! DOOR-TO-DOOR!



Dress Up! Cover Up!
EXTRA-HEAVY MOLDED RUBBER!
COLORFUL "CUSTOM" STYLING!
• Finest Quality We Can Find—Best Price We Can Offer!
• Full-Contour! Fits most U.S. cars
• Choice of black, white, blue, green or red.
Thousands Sold for $4.95
SAVE 50%
NOW ONLY $2.48
HURRY! LIMITED QUANTITY!
Best Budget Buy!
TUBELESS 3-T NYLON with TUFSYN*
All-Weather "42"
15 MONTH WRITTEN ROAD HAZARD GUARANTEE
*Goodyear's Exclusive Rubber For Longer Mileage.
$11.95
7.30 x 14 or 6.70 x 15 black tubeless plus tax and tire off your car.
NOW WITH TUFSYN BY GOODYEAR
NO MONEY DOWN!
FREE EXPERT MOUNTING!
NATION-WIDE ROAD HAZARD AND QUALITY GUARANTEE IN WRITING—All New Goodyear Auto Tires Are Guaranteed Nation-Wide: 1. Against normal road hazards—i.e., blowouts, fabric breaks, cuts—except repairable punctures. Limited to original owner for number of months specified. 2. Against any defects in workmanship and material without limit as to time or mileage. • Goodyear tire dealers in the U.S. or Canada will make adjustment allowance on new tire based on original tread depth remaining and current "Goodyear price."
Also available at Sinclair, Texaco, Shamrock, Frontier and Skelley Stations displaying the Goodyear Diamond Sign.
GOODYEAR SERVICE STORES
Store Hours 8 a.m. to 6:00 p.m. Open Friday Nights and All Day Saturdays
125 South Nevada Free Off Street Parking — Drive In Parking Lot From Cucharras St. 632-8848



BOYS GLASS SHOP
For AUTO GLASS
17-19 S. Wahsatch
636-3363

Colorado Springs' Only Exclusive RECORD SHOP
RAY'S RECORD SHOP

Prep Stars of the Week



DARRELL GREENE

* * *

CITY

Wasson's Darrell Greene has been named City Star of the Week by the Gazette Telegraph Sports Staff for his outstanding game at Grand Junction last Friday. It is the last time that the basketball selections are to be made this winter.

Greene combined with teammate Karl Tait in a 52 point scoring performance that gave Wasson its first victory at Grand Junction since the school opened four years ago. Greene's 28 points assured him of becoming the first Wasson player to win the South Central League scoring title and his performance also added further to his own school scoring records.

Others considered during the final week were Tait of Wasson, Pat Berkheim and Jim Lindsey of Palmer, and John O'Connell and Jim Gillespie of St. Mary's.



TOM JOHNSTON

* * *

PPL

Tom Johnston, the mainstay of the Manitou Springs cage team, was selected the final Pikes Peak League Player of the Week for his consistent performance throughout the District Tournament last weekend.

The 5-11 Mustang senior pumped in 33 points in three games to pull the Manitou quintet into the District finals, only to succumb in the consolation contest against Harrison.

Johnston possesses that ability to remain calm and poised under fire and has one of the softest tooches in the loop. In addition to his scoring, the Player of the Week is also an excellent ball hawk on defense and a fine play-maker.

Others considered for the award were: John Julius, Academy High; Jim Rigdon and Bill Schorer, Manitou; Bill Raines, Gary Graham, and Sid Reidlehuber, Cheyenne Mountain; Mike Dunn, Fountain; Lloyd Crawford, Harrison; and Eddie Rodriguez and Rusty Wasinger, Widefield.

Birds Record Fell Short But Stars Shine Bright

Wasson's 1962-63 basketball season produced more excitement and more disappointment than any preceeding, and it also gave the school a pair of record-holders whose marks may be around for some time to come.

Darrell Greene and Karl Tait, the T-Birds' highly touted two-some, will be among six seniors who depart with the June graduation class but their names will be etched deeply in the school's record books.

Greene leaves with all of the team scoring records in his possession. He holds the single game mark of 35 which he set against Pueblo Central this season. His total of 346 points this winter is also easily the highest ever recorded by a Wasson player, as is his season average of 19.2. Also tops is his career mark of 637 points in 37 games over a two year span of varsity ball. It figures out to a 17.2 average.

Tait actually is second to Greene in the single season scoring record with his 322 points this season and his average of 17.9. But Karl's name goes on the books in the rebound department and it may be many seasons before his record of 286 rebounds or an average of 16 per game is erased. In setting the mark he broke Bob Joyce's existing record by a whopping 98 rebounds.

The club also broke most of team offensive records this year including most points, 1108, and average per game, 61.6.

Aside from Greene and Tait, Westbay watches his three other starters and a top reserve depart. Team captain Vic Shelton, Ken Charles, and Bob Stanley have all held starting roles the past two seasons and Stanley saw action as a first stringer during his sophomore campaign. Ron Klopfenstein, one of the team's two top reserves, will also graduate.

This group posted a 13-5 record this season to match the best in the school's history and over the two-year stretch when they carried the load these seniors were 25-11. Last winter as juniors they were the only club to defeat Pueblo South during the regular season and they did that on the Colts' home floor. They defeated every team in the SCL at least once during that campaign and broke even in four non-conference games. Finally, the group was eliminated from the state tournament only via a playoff game with Pueblo Centennial.

This past winter the T-Birds were pre-season picks to win the conference and were considered to be among the top two or three teams in the state. That fact caused the team to run into one fired up club after another and the 'Birds were finally eliminated from the title chase in the semi-final week. They had lost four games by a total of nine points, twice on shots in the final second of play.

The first defeat was in non-conference play and it came at the hands of powerful South Denver, 58-52. Later, in league action, the T-Birds were forced into overtimes in three straight contests. They defeated South and East in this fashion but dropped a 77-74 decision to Central. The other league losses were to South, 76-74, and to Trinidad, 64-62 and 65-63. In the South and second Trinidad game the margin came on desperation heaves as the clock ran out.

On the successful side, the Thunderbirds defeated arch-rival Palmer twice to take a 5-3 lead in that series and also defeated all three of the other second division clubs twice. Other victories were over Adams-Arapahoe champion Cherry Creek, West Denver, and Denver Lincoln.

FINAL WASSON STATISTICS

	g	fg-fga	ft-fta	reb	tp	ave
Greene	18	139-343	68-116	164	346	19.2
Tait	18	136-295	50-92	286	322	17.9
Shelton	18	71-169	32-51	100	174	9.7
Charles	18	45-140	13-38	86	103	6.1
Stanley	17	31-78	19-38	157	81	4.8
Klopfenstein	15	7-25	14-17	30	28	1.9
Wickham	14	9-27	7-11	17	25	1.8
Eastlack	9	1-6	4-7	3	6	0.7
Juranek	8	1-7	4-10	12	6	0.8
Chambers	7	3-8	0-2	6	6	0.9
Teague	6	1-4	2-2	9	4	0.7
Nighswonger	7	0-4	1-2	9	1	0.1
Leonard	4	0-2	0-0	3	0	0.0
Totals	18	447-1165	214-386	970	1168	61.6



BREAKS TWO RECORDS IN COMEBACK — Betty Cuthbert, Australia's "Golden Girl" of the 1956 Olympics, is about to break the tape at the finish line as she betters the world women's record for the 440-yard and 400-meter races in a comeback at Melbourne, Australia, track carnival. Her times for the 440-yard dash was 53.5 seconds and for the 400-meter 53.1 seconds. She clipped two-tenths of a second off the 440-yard dash time and three-tenths off the 440-meter race, both set by Russia's Maria Itkina in 1959.
(AP Wirephoto)

'63 Pirates First Team To Win Title

The 1963 Pirates of St. Mary's—the first team to win a loop title after over 50 years of participation in the Denver Parochial League and Southern League—wrapped up the basketball season with the DPL crown and a second berth in the Colorado State Parochial Championship.

Edward (Easy Ed) Murphy led his tall and talented cagers thru the season to a whopping 23-2 league record and finished the tournament with a total record of 25-3; losing the encounter in the finale of the tourney to Annunication, 53-41.

"Big John" O'Connell launched his 6-7 frame in those 27 games the Bucs won their last DPL game via forfeit from Cathedral) for a personal scoring output of 485 points; overshadowing his teammates better than two-to-one. O'Connell also took the limelight in the rebounding department as the Pirates' top carom specialist.

Steve Rome finished second in scoring with 204, Richie Jewett followed with 185, while Mickey Elliott and Jim Gillespie each collected 163 and 162 points respectively.

Jewett proved the most improved player of the lot and contributed more in the last six games than any other Buc with his clutch shooting. The former gridiron star was missed in the last two encounters in the state tourney as he was sidelined with a sprained ankle.

In addition to the above five lads all scheduled to depart St. Mary's this May via graduation, Murphy will miss the services of Mike Shea; a young lad who will go down in the Catholic school's history as he enabled the Pirates to beat Regis on the latter's home court. It was Shea's last minute layup shot that won the contest for Pirates and defeat Regis in Denver; something the Bucs never accomplish in the previous years.

ST. MARY'S SCORING

	g	fg	ft-fta	tp	ave
O'Connell	27	197	91-149	485	17.9
Rome	27	78	48-74	204	7.6
Jewett	25	73	39-53	185	7.4
Elliott	27	62	39-53	163	6.1
Gillespie	27	65	26-47	162	6.0
Layman	24	21	6-22	48	2.0
Shea	22	9	13-25	31	1.4
Mangerich	15	7	1-3	15	1.0
Pfaltzer	19	7	1-8	15	0.8
Conway	17	4	2-4	10	0.6
Tierney	9	0	2-4	2	0.2
Totals	27	515	260-495	1290	47.8

Terrors Conclude Season; Three Cagers to Graduate

Under the guidance of their new mentor, Gerry Schroeder, the Terrors of Palmer concluded the basketball season in the South Central League's fifth place with a 5-9 record.

After a dismal start, the Terrors shook the position of SCL cellar dwellers and performed at times just shy of brilliant. The Tribe closed out the 1962-63 slate with a triumph over Pueblo East last week for an overall 6-12 record.

Walt Hylton led the Terrors in the scoring column with 180 points followed by Bobby Joe Williams, 150; Alan Snyder, 149; Dave Steward, 142; and Jim Lindzey, 80.

Williams and Steward were the backbone of the Tribe in rebounding with the 6-4 Williams pulling down 158 caroms and the latter cager snatching 152. These fellows made it possible for the Palmer quintet to overcome their poor start of the season.

Altho the Tribe had ample players with experience from the former season, they seemed to lack confidence at the beginning of the season. But Palmer seemed to pick up poise when they downed Pueblo East back in January, 43-42. This victory gave the Terrors the push they needed to shed the SCL cellar spot.

The following week after the East victory, Schroeder's team performed outstandingly against cross-town rival Wasson. Altho losing, 47-57, they realized they could hold their head above water with any team.

Schroeder loses the services of Steward, Pat Berkheim, Jim Justus, and Jim Lindsey, but will have Williams, Snyder, and Hylton returning next season.

PALMER SCORING

	g	fg-fga	ft-fta	reb	tp	ave
Hylton	18	71-174	30-50	78	150	10.0
Williams	17	53-145	44-73	158	150	8.8
Snyder	18	44-151	61-115	76	149	8.3
Steward	18	57-134	28-50	152	142	7.9
Lindsey	14	29-58	19-40	42	80	5.7
Berkhim	17	16-66	18-26	27	50	2.9
Justus	17	11-43	12-19	27	34	2.0
McCalvy	1	1-1	1-1	0	3	3.0
Mayger	14	9-22	4-9	28	22	1.6
Gilbert	8	1-8	6-6	5	10	1.2
Thomsen	4	1-3	1-4	1	3	0.8
Freeman	4	0-2	0-0	2	0	0.0
Layton	4	0-0	0-0	0	0	0.0
Totals	18	300-814	228-361	602	828	45.0

Dick Bunting Added To N. M. Staff

ALBUQUERQUE, N.M. (UPI)—Richard B. (Dick) Bunting has been added as an assistant football coach at the University of New Mexico. Bunting, who will join the staff on July 1, had been head coach at Palm Springs, Calif., High School for the last three years.

Purner to Retire Santa Anita Post

ARCADIA, Calif. (UPI) — Fred A. Purner Sr., who came to Santa Anita 29 years ago, will retire as the race track's director of publicity and advertising Sept. 5.

Downhill Event Run Off In Junior Championship

JACKSON, Wyo. (AP) — Youthful Alpine skiers from throughout the United States prepared today to start the gruelling downhill run on Snow King Mountain in the Junior National Ski championships here.

The downhill was the only event scheduled on the second day of the week-long championships.

The course, a narrow, twisting descent through trees, was pronounced in good shape despite a scarcity of snow at this northwest Wyoming ski area. Workers have had to haul snow to cover bare spots at lower elevations.

Nearly 150 skiers, ranging from 12 through 18 and representing seven regional ski associations, are entered in the championships.

The Southern Rocky Mountain Ski Association grabbed an early lead Tuesday when it captured first, third and fourth places in the cross-country relay event which opened the competition.

Rocky Mountain team No. 1 had an over-all time of 83 minutes, 13 seconds, to edge team No. 2 of the U.S. Eastern Ski Association, which had a time of 84 minutes, 39 seconds.

U.S. Eastern's team No. 1 took fifth place. Cross-country competition resumes Thursday.

The day's best individual time was turned in by Jerry Varnum of Augusta, Maine, who covered the course in 19 minutes, 36 seconds as lead-off man for U.S. Eastern No. 2. Clark Matis, anchor man for Rocky Mountain team No. 1, had the second best time at 19 minutes, 36 seconds.

Butler, Vance Win Doubles

Bill Butler and Lew Vance combined talents to win Bowl Mor Lanes Sunday Rag Time Doubles Sweeper with a 1320 total pin series. Rolling in a field of 59 double entries, Butler turned in games of 223, 203 and 268 for a 694 scratch series. Vance contributed games of 190, 201 and 213 plus a 22 pin handicap for a 626 series.

Duke King and Bob McCullough took second with a 1292 pin total. Third went to Ron McIntyre, and Dale Steward with a 1282 series.

Butler's winning 694 was high scratch series, and his 268 was high scratch game.

BOYS GLASS SHOP
For AUTO GLASS
17-19 S. Wahsatch
636-3363

Yankees Find Exhibition Trail Lined With Thorns

By MIKE RATHET
Associated Press Sports Writer

Everything is coming up roses for the Baltimore Orioles and Chicago White Sox, but as always the world champion New York Yankees are finding the exhibition baseball trail lined with thorns.

The Orioles and White Sox, who completed one of the biggest trades of the winter, received maximum performances from some of their newcomers Tuesday while the world champion Yankees were held to a lone scratch single in a 5-0 loss to Milwaukee at West Palm Beach, Fla. It was the Yanks' third loss in five games.

Only Tom Tresh's infield single in the seventh inning prevented the Yankees from complete humiliation as Frank Funk, acquired in a trade with Cleveland, Claude Raymond and rookie Larry Maxie combined to pitch the Braves to their first victory in four games.

The Orioles whipped Detroit 7-2 in a night game at Miami, boosting their record to 4-0 and becoming the lone undefeated team.

* * *

Exhibition Baseball Results

Tuesday's Results

Chicago (A) 3, New York (N) 1
Houston 6, Chicago (N) 5
Los Angeles (A) 6, Cleveland 1
San Francisco 4, Boston 1
Baltimore 7, Detroit 2, Night
Pittsburgh 7, Washington 6, 10 innings
Milwaukee 5, New York (A) 0
Los Angeles (N) 4, St. Louis 3
Philadelphia 12, Cincinnati 6
Kansas City 7, Minnesota 4

Today's Games

Cincinnati vs. New York (N) at St. Petersburg
Los Angeles (N) vs. Milwaukee at West Palm Beach
Philadelphia vs. Chicago (A) at Sarasota
St. Louis vs. Pittsburgh at Fort Myers
San Francisco vs. Chicago (N) at Mesa
Houston vs. Cleveland at Tucson
Detroit vs. New York (A) at Fort Lauderdale
Washington vs. Kansas City at Bradenton
Los Angeles (A) vs. Boston at Scottsdale

Other American League champion San Francisco Giants downed Boston 4-1 at Scottsdale, the Los Angeles Angels walloped Cleveland 6-1 at Tucson and Houston rallied for a 6-5 decision over the Chicago Cubs at Apache Junction.

The Dodgers got their deciding runs in the seventh against the Cards on Bill Skowron's fifth straight hit in two games, a single by Frank Howard, two balks and a wild pitch by Harry Fanok and an error by shortstop Dick Groat.

Don Demeter's three-run homer in a six-run fourth inning uprising carried the Phillies to their victory over the Reds. Rookie pitcher Frank Bork singled in the winning run in the 10th as the Pirates edged the Senators and pitcher Norm Bass homered in the eighth inning for the deciding run in the A's victory over the Twins.

The Motor City Open golf tournament will not be held during 1963 for lack of a golf course.

Colorado Springs' Only Exclusive
RECORD SHOP
RAY'S RECORD SHOP

Colts' Owner Bets Against Team

MIAMI, Fla. (AP)—Carroll D. Rosenbloom, owner of the Baltimore Colts, has been accused in federal court of betting $55,000 against his own team in a 1953 National Football League game.

Rosenbloom's own lawyer put the accusation on the record Tuesday in an attempt to have ex-gambler Mike McLaney, of Miami Beach, who made the deposition three years ago, cited for criminal contempt. He said the charge was a vicious and outrageous lie.

But Judge George C. Young threw out the contempt motion, emphasizing that he was not ruling on the truth or falsity of the accusation.

Also made public Tuesday were three affidavits in which McLaney's associates swore that Rosenbloom was a big bettor.

National Football League regulations forbid betting by players or owners.

Robert J. McGravey, once a Philadelphia detective, declared that he was Rosenbloom's personal assistant from 1951 to 1954 and that he had often placed bets for him.

Richard Melvin, an investor, said in his affidavit, "I distinctly remember that during one professional season he made nine straight winning bets on professional football games."

Larry E. Murphy, onetime McLaney chauffeur, swore, "I particularly remember that in 1953 when his team was playing against the 49ers on the coast; Rosenbloom bet a large amount of money against his own team, and because of the point spread, won the bet."

The affidavits, made in connection with a stock deal suit in 1960, were sealed and the suit was dismissed by Federal Judge Joseph Lieb Jan. 5, 1961.

Warriors Nip Los Angeles; Battle for Playoff Berth

By THE ASSOCIATED PRESS

The San Francisco Warriors still have a chance. Chances are "99 out of 100" Chicago doesn't.

That's the situation in the National Basketball Association today following a night in which the Warriors retained an outside chance to grab a playoff berth, and Chicago General Manager Frank Lane indicated the Zephyrs will be playing in Baltimore next season.

Meanwhile, Syracuse ran its winning streak to 10 games with a 130-106 walloping of the Zephyrs and Cincinnati handed hapless New York its ninth straight setback, 110-96. The other clubs were idle.

The San Francisco 116-110 win over Los Angeles left the Warriors 2½ games behind Detroit in the battle for the third and last playoff spot in the Western Division. The best the Warriors can do is tie. In order to do that, they will have to win their last three games while the Pistons lose their closing two.

Lane made his remarks before the Zephyrs-Nats game. He said "one of the reasons I took the job last year was because there was a team in Chicago. The team belongs here but I am not one of the owners as I have no say in the matter."

Owner Dave Trager said last week that he might move the team next year.

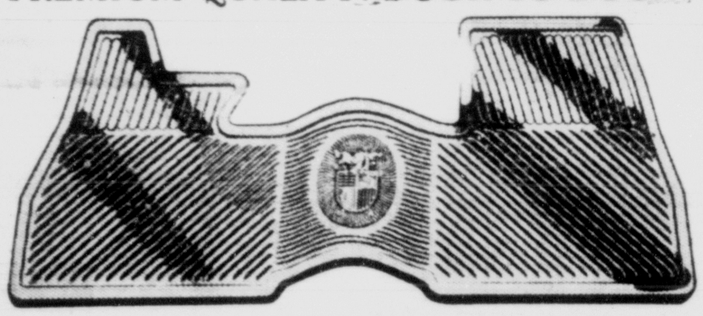
Pat Stark Appointed To Harvard Staff

CAMBRIDGE, Mass. (UPI)—The Harvard football team has added Peter G. (Pat) Stark as a defensive backfield coach to replace Roger Robinson.

Auto Glass
BLACK and WHITE
122 N. Cascade 634-6675

GOODYEAR

Deluxe!
FLOOR MAT
PREMIUM-QUALITY! DOOR-TO-DOOR!



Dress Up! Cover Up!
EXTRA-HEAVY MOLDED RUBBER!
COLORFUL "CUSTOM" STYLING!

- Finest Quality We Can Find—Best Price We Can Offer!
- Full-Contour! Fits most U.S. cars
- Choice of black, white, blue, green or red.

Thousands Sold for $4.95
SAVE 50%
NOW ONLY $2.48
HURRY! LIMITED QUANTITY!

Best Budget Buy!
TUBELESS 3-T NYLON with TUFSYN*
All-Weather "42"
15 MONTH WRITTEN ROAD HAZARD GUARANTEE
*Goodyear's Exclusive Rubber For Longer Mileage.
$11.95
7.50 x 14 or 6.70 x 15 black tubeless plus tax and tire off your car.
NO MONEY DOWN!
FREE EXPERT MOUNTING!



NATION-WIDE ROAD HAZARD AND QUALITY GUARANTEE IN WRITING—All New Goodyear Auto Tires Are Guaranteed Nation-Wide: 1. Against normal road hazards—i.e., blowouts, fabric breaks, cuts—except repairable punctures. Limited to original owner for number of months specified. 2. Against any defects in workmanship and material without limit as to time or mileage. * Goodyear tire dealers in the U.S. or Canada will make adjustment allowance on new tire based on original tread depth remaining and current "Goodyear price."

Also available at Sinclair, Texaco, Shamrock, Frontier and Skelley Stations displaying the Goodyear Diamond Sign.

GOODYEAR SERVICE STORES
Store Hours 8 a.m. to 6:00 p.m. Open Friday Nights and All Day Saturdays
125 South Nevada Free Off Street Parking — Drive in Parking Lot From Cucharras St. 632-8848

for all your FENCE NEEDS
It's . . .
TAYLOR FENCE CO.
632-9926



Television Programs

The Gazette Telegraph receives all information listed below from the radio and television stations directly. This newspaper cannot assume responsibility for the accuracy of any of the listings since it is the common practice of all radio and television stations to make last minute revisions without conforming to newspaper deadlines.

KRDO-TV (ABC) 13	KKTV (CBS) 11	KOAA-TV (NBC) 5
6:00 News	Editor on	News-Sots-Wrath
6:15 Sports - Weather	the Spot	H-R Report
6:30 Wagon Train	Dobie Gillis	The Virginian
6:45 Wagon Train	Dobie Gillis	The Virginian
7:00 Wagon Train	Hillbillies	The Virginian
7:15 Wagon Train	Hillbillies	The Virginian
7:30 Going My Way	Dick Van Dyke	The Virginian
7:45 Going My Way	Dick Van Dyke	The Virginian
8:00 Going My Way	Circle Theatre	Bob Hope
8:15 Going My Way	Circle Theatre	Bob Hope
8:30 Our Man Higgins	Circle Theatre	Bob Hope
8:45 Our Man Higgins	Circle Theatre	Bob Hope
9:00 Hollywood	Overland Trail	Eleventh Hour
9:15 Hollywood	Overland Trail	Eleventh Hour
9:30 Hollywood	Overland Trail	Eleventh Hour
9:45 Hollywood	Overland Trail	Eleventh Hour
10:00 News - Weather	News	News - Weather
10:15 News - Sports	Weather - Sports	Tonight Show
10:30 "Shady Lady"	"Forms From	Tonight Show
10:45 "Shady Lady"	Outer Space"	Tonight Show
11:00 "Shady Lady"	Outer Space"	Tonight Show
11:15 "Shady Lady"	Outer Space"	Tonight Show
11:30 "Shady Lady"	Outer Space"	Tonight Show
11:45 "Shady Lady"	Outer Space"	Tonight Show

THURSDAY

8:00	Calendar	Say When
8:15	Calendar	Say When - News
8:30	People	Play Your Hunch
8:45	People	Play Your Hunch
9:00 Romper Room	The Real McCoys	Price Is Right
9:15 Romper Room	The Real McCoys	Price Is Right
9:30 Romper Room	Jack La Lanne	Concentration
9:45 Romper Room	Jack La Lanne	Concentration
10:00 Jane Wyman	Love of Life	1st Impression
10:15 Jane Wyman	Love of Life - News	1st Impression
10:30 Yours for a Song	Stooges & Popeye	Truth or
10:45 Yours for a Song	Stooges & Popeye	Consequences
11:00 Tenn. Ernie	San Francisco	Today
11:15 Tenn. Ernie	Beat	Today
11:30 Father Knows Best	As World Turns	Today
11:45 Father Knows Best	As World Turns	Today - News
12:00 City Desk	News - RFD 11	Merv Griffin
12:15 City Desk	RFD 11	Merv Griffin
12:30 Cartoons	Houseparty	Merv Griffin
12:45 Cartoons	Houseparty	Griffin - News
1:00 Day in Court	Tell the Truth	Match Game
1:15 Day in Court - Report	Truth - News	Match Game
1:30 Seven Keys	Millionaire	Match Game
1:45 Seven Keys	Millionaire	Match Game - News
2:00 Queen for a Day	Secret Storm	Match Game
2:15 Queen for a Day	Secret Storm	Match Game - News
2:30 Who Do You Trust?	Edge of Night	Make Room
2:45 Who Do You Trust?	Edge of Night	for Daddy
3:00 American Bandstand	News - Playhouse	"Going Places"
3:15 American Bandstand	Playhouse	"Going Places"
3:30 Discovery '62	Playhouse	"Going Places"
3:45 Discovery - News	Playhouse	"Going Places"
4:00 "Shady Lady"	Rinky & Pokey	"Going Places"
4:15 "Shady Lady"	Rinky & Pokey	"Going Places"
4:30 "Shady Lady"	Rinky & Stooges	Buddy Johnson
4:45 "Shady Lady"	Rinky & Stooges	Rocky
5:00 "Shady Lady"	Report - Sports	Jeff's Collie
5:15 "Shady Lady"	Cronkite News	Jeff's Collie
5:30 Mickey Mouse	Commentary	Huckleberry Hound
5:45 Mickey Mouse	Weather - News	Huckleberry Hound

RADIO PROGRAMS

KSSS -- 740 Kc (MBS) — Popular music all day and evening. "Eye Witness" world and local news every hour on the half hour. Bulletins as received.

"Eye Witness" news reports at 6, 7 and 8 a.m., "Satellite" news, sports and weather during each hour. Fulton Lewis Jr. 6:15 p.m. and 11:15 p.m. Community bulletin board during each hour. School lunch reports school mornings between 6 and 8:30 a.m. School and civic group cancellations as received. News of day 11 p.m. to midnight.

KRDO -- 1240 Kc — NEWS: 6:15, 6:45, 7:15, 8:00, 8:30, 9:00, 10:00 a.m.; 12 noon, 2:00, 4:00, 5:00, 6:00, 8:00, 10:00, 1:00 p.m., 12 Midnight. SPORTS: 6:30 a.m.; 5:30 p.m. WEATHER: 7:10, 6:40, 8:15 a.m.; 4:55 p.m. Sign Off 12:05 a.m.

6:15	Background	6:45	Congress	7:30 Swing Along
6:30	Wall Street	7:00	Calling	9:00 Background
6:45	It Can Happen	7:00	Music	11:05 Music
6:30	Life Line			

THURSDAY

5:55	Sign On	11:00	Background	3:00	Background	6:15	Background
6:00	Yawn Patrol	11:05	Wall Street	3:05	p.m. of a Day	6:30	Wall Street
8:30	Coffee Time	11:07	Lost & Found	3:30	Bandstand	6:55	It Can Happen
9:05	Wall Street	11:12	Sam's Place		RFD 11 Feature	6:30	Life Line
9:10	Coffee Time	11:55	Farm Report	3:35	p.m. of a Day	6:45	Music
9:30	RFD 11 Feature	12:15	Party Line	4:05	Easy Street	7:30	Swing-A-Long
9:35	Coffee Time	2:05	Wall Street	5:40	Wall Street	9:00	Background
10:05	Wall Street	2:10	p.m. of a Day	5:45	Dinner Music	9:05	Swing-A-Long
10:07	Coffee Time	2:30	Mayor's Report			11:05	Music
10:30	Home Show						
10:45	Sam's Place						

KVOR--1300 Kc.--92.9 Megacycles

(CBS) (IBMN) NEWS: 5, 6, 6:30, 7, 7:25, 7:30, 7:50, 8, 9, 10, 11 a.m.; on the hour 12 noon thru 8 p.m., 9:55 p.m. SPORTS: 6:45, 7:55 a.m.; 5:25, 5:55, 6:40, 7:20 p.m. WEATHER: 6:55, 7:20, 7:45 a.m.; 12:15 p.m. Sign Off midnight.

6:15	Bible Word	7:35	Observe	7:55	Carson	9:00	Night Owl
6:30	T. Harmon		USA		Billboard		
6:45	F. Harvey	7:40	Ed Morgan	8:10	Music		
6:50	Dixon Clay			8:30	S. Rodriguez		

THURSDAY

3:29	Sign On	9:10	A. Godfrey	1:55	G. Moore	5:15	Dixon Clay
4:00	Town and Country	10:10	Mike Metz	1:45	J. Linkletter	5:40	Ski Colo.
6:15	Morning Report	10:30	Dear Abby	2:10	Mike Metz	5:45	L. Thomas
6:50	ATE Report	10:35	Mike Metz	2:30	Woman's World	6:15	Bible Word
7:15	Chancing World	11:10	Open Circuit	2:35	Mike Metz	6:30	T. Harmon
8:15	Dr. Burke	11:30	I Woman's Washington	3:10	Afternoon of Music	6:45	F. Harvey
8:20	Morning Report	12:00	Open Circuit	3:30	Woman's World	6:50	Dixon Clay
8:25	Hemingway	12:55	In Hollyrd	3:35	Afternoon of Music	7:35	Observe USA
8:30	Morning Report	1:10	Houseparty	4:30	Sidelights	7:40	Ed Morgan
8:50	P. Harvey	1:30	Woman's World	4:35	Afternoon of Music	7:55	Carson Billboard
8:55	Morning Report					8:10	Music
						8:30	Rodriguez
						9:00	Night Owl

KYSN -- 1460 Kc. — News at 55; news headlines at 27; weather on the hour; 20, 40 past the hour; sports 7:02 a.m.; 8:02 a.m.; 4:02 p.m.; 10:02 p.m. Road reports 7:30 a.m.; 12:30 p.m.; 4:30 p.m. and as road conditions require. Sign Off midnight.

6—Tom Siler 8—Snuffy's Shoe

THURSDAY

6:00	J. Wynn	11:00	J. Schafer	3:00 Gene Towne	6:00 Tom Siler
9:00	Gene Towne	1:00	J. Wynn	4:00 Hit Parade	8:00 Snuffy's Shoe

KPIK -- 1580 Kc — NEWS & WEATHER 6:45, 7:55, 8:55, 9:55, 10:55 a.m., 12 noon, 12:55, 1:55, 3:55, 4:55 p.m. LOCAL NEWS 7:30, 8:30, 9:30, 10:30, 11:30 a.m., 1:30, 2:55, 3:30, 4:30 p.m. SPORTS 7:35 a.m., 4:35 p.m.

THURSDAY

7:00	Wood, R-up	11:00	Western	12:30	Farm	2:30	Roundtable
8:00	Open for Day	11:25	Star Time School	12:35	Markets Farm New	2:45	All Time Hits
8:35	Harmony Parade	11:45	Announce. Piano	12:40	Country Corner	3:00	Request
9:00	Western Request	11:55	Out West	1:00	New Tunes	4:00	Top Tunes
10:00	Music Time	12:15	Ft. Carson Country	2:00	AP Time Bits	4:30	Pop-o'-ti
10:35	Instrument		Ballader			5:30	Sign Off.

KRCC -- FM -- 91.3 Megacycles

6:00	Paris Star Time	7:00	Interview		Power Symphony	10:15	This I Believe - S.O.
6:30	Candle Light Hr.	7:15	Music	8:00	News-Sots - Wea		
		7:30	Interview	10:00			
		7:45	More Man				

THURSDAY

5:05	Cameos Profile and Neon	6:00	Paris Star Time	7:15	Music	9:00	Musical Historia
5:20	Classicism	6:30	Candle Light Hr.	7:30	Interview	10:0	News -Sots-Wea
5:45	U.S. Treas.	7:00	Interview	7:45	Manhattan Melodies	10:15	This I Believe-S. O.
				8:00	Special		

KLST -- FM -- 94.3 Megacycles

6:00	AFA News	6:10	Teen Talk	11:00 Sign Off
6:05	Ft. Carson Report	6:15	Evening in Stereo	

THURSDAY

11:01	a.m. Stereo	12:45	p.m. Stereo	6:10	Teen Talk
12:15	Guest Interview	6:00	AFA News	6:15	Evening in Stereo
		6:05	Ft. Carson Report		

KFMH-FM -- 96.5 Meg. — News, Weather 8:00, 10:00, 12:00, 2:00, 4:00 and 6:00

6:05	Dinner Concert	7:30	Overture	9:00	Encore
7:00	Wings of Song		Symphony	9:30	Consensus Perform
					10:00 Serenade

THURSDAY

8:00	Happy Ride	12:15	Melodies	6:05	Dinner Concert	9:30	Command Performance
9:00	Ballet to Bandstand	1:00	World of Music	7:00	Concerto	10:00	Serenade
10:05	Concert	1:05	By Request	7:30	Overture		
11:25	Man Cargo	1:30	Intermezzo	8:00	Symphony		
11:30	Week Ahead	1:50	Cocktail Time	9:00	Ballet		
					Encore		

KCMS -- FM 102.7 Mc.; AM 1490 Kc.

6:00	Dinner Music		Weddings Concert	9:05	Jazz Encore	9:45	Music
7:05	Show Time		Concert	9:55	London Call	11:00	Sign Off

THURSDAY

6:00	Business	6:00	Dinner Music	1:00	Lunch Time	2:00	Classics
9:00	Music	7:00	Show Time	2:00	Music	2:15	Live
						2:30	Bandstand
						7:30	Music
						9:00	Music

Giant Machine Will Shake Fruit Trees

GAINESVILLE, Fla. (AP) — There's nothing new about shaking a tree to remove fruit, but scientists have added a new touch —a giant specially-built machine to do the shaking.

The Florida Agricultural Experiment station is making tests in cooperation with the citrus industry to determine if this method is feasible.

The frequency of shaking the tree, the stroke used, the amount of shaking time and the angle of attachment of the shaker to the limb are all being studied.

HINTS FROM Heloise

By HELOISE CRUSE

Dear Heloise:

Please pass this timesaving, and helping hint along to young mothers:

To "would-be telephoners":

From 12 to 3:00 p. m. is a time when children are usually taking naps, and when busy mothers try to catch up on back work, read, or take a rest.

How many times have you been interrupted by a friend who phones to pass the time of day or talking about her problems with the children? Most gals look forward to this time in the afternoon alone and don't wish to spend the afternoon on the telephone.

So please be a friend and sign yourself up for the "Twelve-to-Three Club," and make phone calls at other times of the day. Your friends will love you for it. —Mother of three

Dear Heloise:

Here is a tip for making delicious gelatin desserts:

Use half water and half soda pop of the same flavor as the dessert you are using. Dissolve the gelatin in the hot water then add the soda pop, quickly put your dessert in the refrigerator and it becomes quite "yummy." Try it. —Ben Marcus

Wow . . . is this ever good! — Heloise

Dear Heloise:

Here is a thoughtful thing to do for elderly friends who can still sew a little, but whose eyesight isn't quite up to threading needles easily:

Thread several needles at a time on a spool that is used often. When a length of thread is drawn from the spool with the first needle, and the thread cut off, the remaining needles can simply be pushed back along the thread until needed. —Mrs. P. E.

Dear Heloise:

For the small tubes of ointment, etc., which clutter up a medicine cabinet so easily, I use a small glass dish such as is used for leftovers in the refrigerator. The dish takes up less space and the cabinet looks better organized. —Faithful Reader

Dear Heloise:

When lengthening little girls' dresses I use rick rack braid or a lace insertion along the original hem line, stitching on each edge to strengthen the original fold and also to hide it. It looks pretty, too. —Gilberta Brown

Dear Heloise:

Every time I buy a toilet seat cover . . . it seems as if the piece of twine which ties it on, either gets broken or gets lost in the hem. What can we do with the covers, beside discarding them? —Mary

Dear Mary:

You can go to a dime store and buy an "extra long" shoe lace. Cut the tip of the shoe lace off on one end and stick a safety pin through it.

Fasten the pin to the lace and use it as a threader to run back through the little hem itself. This will have to be done about two inches at a time depending on the size of your safety pin.

However, here's what I do to mine: Instead of using bias tape or shoe laces . . . I used narrow elastic! After running the elastic through the hem I just tie a knot in it and presto. I don't have any more strings to hang, knots to tie, or broken threads. Also the elastic helps hold the cover in place. —Heloise

Thought For Today:

Dear Heloise:

My motto is "if some praise is due him," now is the time to slip it to him, for he cannot read his tombstone when he is dead. — Jean Horack

Dear Heloise:

Half the confusion — especially on Sunday mornings — has been cut at our house by the installation of a clock in our bathroom. It is wonderful how much less noise has resulted; it does away with dilly-dallying in the tub, shower and hair-combing! Each member of the family is limited to a set time. —Mrs. A. G. P.

Copyright, 1963
King Features Syndicate, Inc.

Seventh Dog Poisoning Case Reported

A further case of dog poisoning, the seventh within a week, has been reported from the Broadmoor area, the sheriff's office said Tuesday.

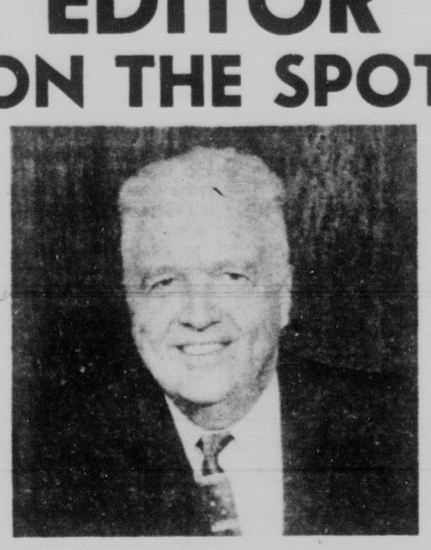
G. J. Andres of the Broadmoor Police said Mrs. R. A. Middleton of 2 Berthe Circle told him her dog had been poisoned. The animal was taken to Dr. Brown's Hospital and a quantity of poisoned wheat was removed from its stomach. As action was taken so quickly the dog will probably live.

Within the past two years there has been 27 cases of dog poisoning in the Broadmoor district and C. M. Judd, secretary treasurer of the Broadmoor Improvement Society has announced a reward will be made to anyone who succeeds in having the poisoner arrested and convicted.

Most of the incidents have all taken place between 7th Street and Oak Avenue.

Americans learned skiing skills from Scandinavian settlers whose European ancestors had skied for 5,000 years.

EDITOR ON THE SPOT



Robert LeFevre, Editor of the Gazette Telegraph

Would you like to question the editor of the Gazette Telegraph regarding the philosophic convictions which are expressed in the editorials appearing in the Gazette Telegraph?

As a public service your Freedom Newspaper is sponsoring a series of programs, titled EDITOR ON THE SPOT, Wednesday at 6 p.m. on KKTV, Channel 11, on which Robert LeFevre will try to answer questions concerning our editorial policy.

Phone in your questions to the Gazette Telegraph (632-4641) prior to 5 p.m. Wednesday, March 13, or phone them to the special phone 633-7100 during the half-hour program starting at 6 p.m.

KKTV 6 p.m. Wed., Mar. 13
Channel 11

Sponsored as a public service by

GAZETTE TELEGRAPH

Now You Can

RENT

Westinghouse

ROLL ABOUT DISHWASHER

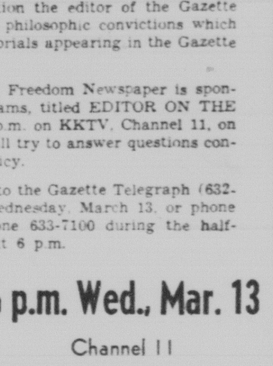
Rent Today - Use Tonight!

for only $2.50 per week

IT'S PORTABLE!
NO INSTALLATION!

Just snap hose to faucet and plug in cord.

Power washing, rinsing and Power drying. Gets dishes, pots and pans spotlessly clean and sparkling dry. You can be sure . . . if it's Westinghouse.



OPEN FRIDAY NIGHT!

FREE!

220 Volt Normal Installation with Every WESTINGHOUSE Dryer This Week!



Heavy Duty Dryer DCD30

- Automatic Dry Cycle
- 4 Push-Button Temperatures
- Separate Time Control
- Built-In Lint Collector
- Handy Loading Door

Westinghouse DRYERS As Low As $99.95

NO MONEY DOWN * OPEN FRIDAY NIGHT

"Free 'n Easy Parking!"

the HOME appliance co.

1634 EAST PLATTE (ONE BLOCK EAST OF ACADEMY) PHONE 632-3636

NOTICE

The Gazette Telegraph assumes no responsibility for errors after the first insertion. Errors not the fault of the advertisers, which clearly lessen the value of the advertisement should be corrected the first day when extra corrected insertions will be made without charge.

Claims for adjustment must be reported within seven days after advertisement appears.

1—Personals—Sp. Notices

LUZIER'S fine cosmetics. Phyllis Brosaw. 633-4705. Erma Reuter 632-9464.

1—Personals—Sp. Notices

Worried About Bills?

IF YOU ARE IN DEBT BEYOND YOUR ABILITY TO PAY AND CANNOT GET A LOAN, WE CAN HELP YOU, REGARDLESS OF YOUR CREDIT RATING.

Consolidate your debts and one payment you can afford. NO SECURITY OR COSIGNERS REQUIRED.

Colorado's oldest and largest company. Licensed and bonded to the state. Call us today.

CREDIT COUNSELORS
121 E. Pikes Peak Suite 466
Phone 634-8003
(Not a Loan Co.)

Nine Qualify In Odd Fellows Competition

Nine students from five region high schools attained qualifying scores Saturday in a 100-question test on world affairs conducted by the Odd Fellows and Rebekah lodges of this area.

The students will compete in the finals March 23 at the Lodge Hall, 128 N. Nevada Ave., when two will be chosen as delegates to visit the United Nations in New York this summer.

The winners, in order of qualification, are: Ted Dalziel, Air Force Academy; Sheryl Buck, Wasson; Howard Wardell, Fountain; Loxie Richardson, Simla, Jeannette Buck, Wasson; Laura Greenwood, Calhan, and Jan Koenigsberg, Craig Moore and Don Eckert, all of Air Academy.

At the finals, students will give a five minute speech on the subject "My Community and World Affairs" before a panel of five judges who will select two delegates and an alternate.

Judges will be Mrs. Max N. Huffman, president of the Women League of Voters; Lt. Col. James R. Woodruff, chaplain at Ent Air Force Base, attorney J. Donald Haney; Charles E. Whale, a local business man, and Mrs. Lura Kliewer, a retired school teacher.

This is the 14th annual U. N. Pilgrimage for Youth Tour being conducted under the auspices of the National Odd Fellows and Rebekah lodges.

A supper will be given March 30 by the Rebekah lodges of the Colorado Springs and El Paso County areas at the Lodge Hall to help raise funds for the trip. The public is invited.

The successful candidates will join 34 other youngsters from Colorado and will tour the U. N. buildings, witness councils and committees in session, dine in the U. N. Delegates Dining Room and meet with representatives of participating nations.

Included in the itinerary are stops at historic shrines across the country, with two days in Washington D. C. where they will meet with Colorado's congressional representatives and observe the House and Senate in operation.

All expenses of the tour, which will be made by bus, will be paid by the lodges.

Paper Would Reach Moon Before Capsule

ANAHEIM, Cal. (UPI)—American industry is learning that paper work required for space age projects "multiplies nearly at the speed of light," according to C. B. McKeown, general manager of B. F. Goodrich Aerospace and Defense Products, Akron, Ohio.

"It has been estimated that the paper to be used on the Apollo program, if placed in a single pile, would reach the moon before the capsule," he told a conference of the American Society for Quality Control.

MOM AWAY FROM HOME

HAYWARD, Calif. (AP)—Susan Eisenberg apparently is a very efficient sixth grade lunch room monitor. "She even inspects your lunch pail", said 9-year-old David Dolling, "and makes you eat your crusts!"

PUBLIC NOTICE

Pursuant to the laws of the State of Colorado, PAUL YOUNG and JUDITH McKNIGHT d/b/a WHITE STAR CAFE have requested the licensing officials of the City of Colorado Springs, State of Colorado, to grant a Retail Fermenting Malt Beverage License for the sale of 3.2% beer only, permitting them to retail 3.2% beer, as provided by law, at 114 South Nevada, Colorado Springs, Colorado. Applicants will appear before the City Council of the City of Colorado Springs, Colorado, on the 26th, March, 1963, at 9:30 o'clock a.m.

Petitions or remonstrances with reference to the granting or refusal of such license may be filed in said office of the City Clerk of Colorado Springs at any time prior to the hearing or at the time of hearing.

PAUL YOUNG and
JUDITH McKNIGHT
d/b/a
WHITE STAR CAFE
114 South Nevada
Colorado Springs,
Colorado

1—Personals—Sp. Notices

BILLS GOT YOU DOWN?
GET OUT OF DEBT WITHOUT BORROWING

LET US CONSOLIDATE YOUR BILLS INTO ONE CONVENIENT PAYMENT REGARDLESS OF HOW MANY CREDITORS YOU OWE.

IF YOU OWE	PAY AS LOW AS:
$1000	$10 PER WEEK
$2000	$20 PER WEEK
$3000	$30 PER WEEK

THIS IS NOT A LOAN. NO CO-SIGNERS OR SECURITY NEEDED. BONDED FOR YOUR PROTECTION.

CALL 634-2842
Free Office or Home Appointment
Nat'l Budget Counselors
ROOM 319 BURNS BLDG.
21½ PIKES PEAK

TIME SHOP
Watch — Clock — Jewelry Service. Certified Master Watchmaker. 2613 N. NEVADA 635-7490

REWEAVING, MENDING, burns, tears, upholstery. 25 years experience. Money back guarantee. Hedda Mohl, 16 East Kiowa 632-6202.

PRIVATE ESTATE TOBACCO PIPES. Greeting cards, magazine subscriptions and many other items. B&B News Co., 24 South Nevada.

FAST SERVICE. Photographic I.D. and Passports pictures, aerial photos, plastic laminations. Dietz Brothers, 119 East Pikes Peak.

BALLROOM DANCING classes starting $2.50 per couple per lesson, no contracts. 632-1949 evenings.

I WILL NOT be responsible for my wife's debts. N. Christine Swarm, as of Feb. 18, 1963. John R. Swarm.

SINGER LIGHT weight used, complete with zig-zagger. Assume balance of six payments $6.50 each. 633-5629.

REWEAVING, Fine workmanship guaranteed. 322 North Wahsatch. Rear entrance. 634-3644.

COUNSELOR — Personal business and financial problems. 635-9258.

UPHOLSTERING reasonably done. Orman Mattress & Upholstering Co. 633-7422.

CUSTOM smoking on fish and poultry. 632-7829.

REALTOR Advisor. May I help you? 917 East Dale. 634-4393.

DON'T Buy stereo — Get A free set — Colorado Stereo, 635-2601.

2—Lost and Found

LOST Siberian Husky, 3 mo. old, light gray and tan with white, black circles around eyes in vicinity of Custer and Cash La. Poudre. If found please return to 828 North Custer. Reward.

LOST several days ago part of gold antique pin, two 1 inch fan-seats. Probably near Colorado College. Reward. Mrs. Leavens. 633-7005.

LOST Female Cocker Spaniel dog, dark gold, 2½ years. Reward. 633-7288.

LOST Electrician's tools in belt case on West Pikes Peak Wednesday evening. Reward. 633-2581.

3—Business and Service

● Alterations

DRESS making, alterations, sewing of all kinds. 635-2040.

ALTERATIONS and sewing of all kinds. Northeast area. 635-1366.

● Appliance Repair

EXPERT Appliance repairing. Washers, dryers, refrigerators. Easy Terms. The Home Appliance Co., 1834 E. Platte. 632-2631.

TELEVISION, radio service, prompt guaranteed work. 633-0440. 519 West Colorado.

● Ashpit Service

D. JOHNSON Ash & Trash Service. Veteran of World War II. Prompt Courteous Reasonable. Tractor work, tree work. What have you? Service with a smile. 632-7676.

GIRLEY Ash and Trash. Cheapest hauling. We lead where others follow. Call Girley. 634-2544.

TEAR Down and Haul Ashpits. Give estimates 632-7676.

ASH AND TRASH
PROMPT SERVICE 632-7582

● Brick

CALL Carl A. Wertz, general brick work — Fireplaces, patios, garages, block and brick chimneys, stone work, cement work, retaining walls 632-5833.

BUILT better with brick, block or stone. For all general masonry work, 16 years experience, call Charles Peterhoff, 634-2539.

CUSTOM WORK, all types masonry work, brick, block, stone fireplaces 3-D Masonry, 633-8054 or 635-2817.

● Cabinet Making

CABINET, carpenter and formica work, reasonable and guaranteed. 634-0804, evenings.

● Carpentry

EXPERIENCED repair and remodel carpenter. Also small additions and basement finishing. Call Wes. 634-8544.

EXPERIENCED Carpentry, remodeling, repairing, painting. Permanent resident. Non-union. 633-7871.

CARPENTRY
Cabinets built, furniture repair, all types of remodeling and painting. Call 633-8696.

REMODELING — All types. Basement finishing. Dry wall, plastering, ceiling and floor tile. Wayne Ellis, 634-5074.

FREE ESTIMATES carpentry, cement work, remodeling, cabinets, doors & trim. Call Hank & Bill 382-5079.

GENERAL remodeling, painting, block rock, and cement work. 634-1523, 636-1162.

EXPERIENCED carpentry and painting. By the hour. Non-Union. 633-7250.

REPAIRING, painting, we'll fix it, some furniture repair. Some cement work. 633-1258.

CALL 632-2349 for cabinets. All types of remodeling and buildings. Reasonable.

PAINTING OR carpentry work. Call 632-2006.

GUARANTEED carpenter work, call 495-2158.

CALL 633-0016 for carpentry, painting and repair. Non-union.

● Cement

ALL types cement work. Sidewalks, patios, porches and steps. Free estimates. 685-9539.

● Child Care

HAPPI TIME Nursery school, accredited teachers. Individual attention and care. Time to suit parents. Transportation. 633-5616.

WILL CARE for child as companion for 3½ year old boy. 611 Boyce. 632-1003.

EXCELLENT CARE for your child in my home. Northeast area. 636-3871.

BEST child care in my home. Day, hour or week. 636-2661.

LICENSED child day care home. Near Palmer (non-smog). 635-9161.

● Coal and Fuel

LEGGETT Wood Yard. Call 684-8529 for wood, we have it.

ADAMS Coal and Wood Yard. Hardton Stallworth. 632-2396.

● Concrete Work

EXPERIENCED Cement and block work. Patios, Planters, Sidewalks. Concrete repair. Wayne Bond. 634-9614.

● Crushed Rock

RED OR WHITE, any size, gravel, top dressing, parking lots, roads, driveways, concrete. Free estimates. 634-2026.

● Drapes

CUSTOM DRAPERIES. Fabrics available. Drapery alterations and commercial. Reasonable. 634-5211.

DRAPERY Sewing Shop, custom made and lovely and finished. 634-3

Nat'l Budget Counselors
ROOM 319 BURNS BLDG.
21½ PIKES PEAK

TIME SHOP
Watch — Clock — Jewelry Service. Certified Master Watchmaker. 2613 N. NEVADA 635-7490

REWEAVING, MENDING, burns, tears, upholstery. 25 years experience. Money back guarantee. Hedda Mohl, 16 East Kiowa 632-6202.

PRIVATE ESTATE TOBACCO PIPES. Greeting cards, magazine subscriptions and many other items. B&B News Co., 24 South Nevada.

FAST SERVICE. Photographic I.D. and Passports pictures, aerial photos, plastic laminations. Dietz Brothers, 119 East Pikes Peak.

BALLROOM DANCING classes starting $2.50 per couple per lesson, no contracts. 632-1949 evenings.

I WILL NOT be responsible for my wife's debts. N. Christine Swarm, as of Feb. 18, 1963. John R. Swarm.

SINGER LIGHT weight used, complete with zig-zagger. Assume balance of six payments $6.50 each. 633-5629.

REWEAVING, Fine workmanship guaranteed. 322 North Wahsatch. Rear entrance. 634-3644.

COUNSELOR — Personal business and financial problems. 635-9258.

UPHOLSTERING reasonably done. Orman Mattress & Upholstering Co. 633-7422.

CUSTOM smoking on fish and poultry. 632-7829.

REALTOR Advisor. May I help you? 917 East Dale. 634-4393.

DON'T Buy stereo — Get A free set — Colorado Stereo, 635-2601.

2—Lost and Found

LOST Siberian Husky, 3 mo. old, light gray and tan with white, black circles around eyes in vicinity of Custer and Cash La. Poudre. If found please return to 828 North Custer. Reward.

LOST several days ago part of gold antique pin, two 1 inch fan-seats. Probably near Colorado College. Reward. Mrs. Leavens. 633-7005.

LOST Female Cocker Spaniel dog, dark gold, 2½ years. Reward. 633-7288.

LOST Electrician's tools in belt case on West Pikes Peak Wednesday evening. Reward. 633-2581.

3—Business and Service

● Alterations

DRESS making, alterations, sewing of all kinds. 635-2040.

ALTERATIONS and sewing of all kinds. Northeast area. 635-1366.

● Appliance Repair

EXPERT Appliance repairing. Washers, dryers, refrigerators. Easy Terms. The Home Appliance Co., 1834 E. Platte. 632-2631.

TELEVISION, radio service, prompt guaranteed work. 633-0440. 519 West Colorado.

● Ashpit Service

D. JOHNSON Ash & Trash Service. Veteran of World War II. Prompt Courteous Reasonable. Tractor work, tree work. What have you? Service with a smile. 632-7676.

GIRLEY Ash and Trash. Cheapest hauling. We lead where others follow. Call Girley. 634-2544.

TEAR Down and Haul Ashpits. Give estimates 632-7676.

ASH AND TRASH
PROMPT SERVICE 632-7582

● Brick

CALL Carl A. Wertz, general brick work — Fireplaces, patios, garages, block and brick chimneys, stone work, cement work, retaining walls 632-5833.

BUILT better with brick, block or stone. For all general masonry work, 16 years experience, call Charles Peterhoff, 634-2539.

CUSTOM WORK, all types masonry work, brick, block, stone fireplaces 3-D Masonry, 633-8054 or 635-2817.

● Cabinet Making

CABINET, carpenter and formica work, reasonable and guaranteed. 634-0804, evenings.

● Carpentry

EXPERIENCED repair and remodel carpenter. Also small additions and basement finishing. Call Wes. 634-8544.

EXPERIENCED Carpentry, remodeling, repairing, painting. Permanent resident. Non-union. 633-7871.

CARPENTRY
Cabinets built, furniture repair, all types of remodeling and painting. Call 633-8696.

REMODELING — All types. Basement finishing. Dry wall, plastering, ceiling and floor tile. Wayne Ellis, 634-5074.

FREE ESTIMATES carpentry, cement work, remodeling, cabinets, doors & trim. Call Hank & Bill 382-5079.

GENERAL remodeling, painting, block rock, and cement work. 634-1523, 636-1162.

EXPERIENCED carpentry and painting. By the hour. Non-Union. 633-7250.

REPAIRING, painting, we'll fix it, some furniture repair. Some cement work. 633-1258.

CALL 632-2349 for cabinets. All types of remodeling and buildings. Reasonable.

PAINTING OR carpentry work. Call 632-2006.

GUARANTEED carpenter work, call 495-2158.

CALL 633-0016 for carpentry, painting and repair. Non-union.

● Cement

ALL types cement work. Sidewalks, patios, porches and steps. Free estimates. 685-9539.

● Child Care

HAPPI TIME Nursery school, accredited teachers. Individual attention and care. Time to suit parents. Transportation. 633-5616.

WILL CARE for child as companion for 3½ year old boy. 611 Boyce. 632-1003.

EXCELLENT CARE for your child in my home. Northeast area. 636-3871.

BEST child care in my home. Day, hour or week. 636-2661.

LICENSED child day care home. Near Palmer (non-smog). 635-9161.

● Coal and Fuel

LEGGETT Wood Yard. Call 684-8529 for wood, we have it.

ADAMS Coal and Wood Yard. Hardton Stallworth. 632-2396.

● Concrete Work

EXPERIENCED Cement and block work. Patios, Planters, Sidewalks. Concrete repair. Wayne Bond. 634-9614.

● Crushed Rock

RED OR WHITE, any size, gravel, top dressing, parking lots, roads, driveways, concrete. Free estimates. 634-2026.

● Drapes

CUSTOM DRAPERIES. Fabrics available. Drapery alterations and commercial. Reasonable. 634-5211.

DRAPERY Sewing Shop, custom made and lovely and finished. 634-3

3—Business and Service

● Fencing

FREE ESTIMATES! Chain Link & Wood Fences. TAYLOR FENCE CO. phone 632-9743.

● Fertilizer

CALL Clarence Anderson for well rotted sheep and cow fertilizer, peat moss, top soil, fill dirt. Red chip or rock for driveway and parking, lawn seeding, grass seed and grading. 618 Arrawanna.

Television Programs

The Gazette Telegraph receives all information listed below from the radio and television stations directly. This newspaper cannot assume responsibility for the accuracy of any of the listings since it is the common practice of all radio and television stations to make last minute revisions without conforming to newspaper deadlines.

KRDO-TV (ABC) 13		KKTV (CBS) 11		KOAA-TV (NBC) 5	
6:00	News	Editor on the Spot		News-Sots-Weath	
6:15	Sports - Weather	Dobie Gillis		H-R Report	
6:30	Wagon Train	Dobie Gillis		The Virginian	
6:45	Wagon Train	Dobie Gillis		The Virginian	
7:00	Wagon Train	Hillbillies		The Virginian	
7:15	Wagon Train	Hillbillies		The Virginian	
7:30	Going My Way	Dick Van Dyke		The Virginian	
7:45	Going My Way	Dick Van Dyke		The Virginian	
8:00	Going My Way	Circle Theatre		Bob Hope	
8:15	Going My Way	Circle Theatre		Bob Hope	
8:30	Our Man Higgins	Circle Theatre		Bob Hope	
8:45	Our Man Higgins	Circle Theatre		Bob Hope	
9:00	Hollywood	Overland Trail		Eleventh Hour	
9:15	Hollywood	Overland Trail		Eleventh Hour	
9:30	Hollywood	Overland Trail		Eleventh Hour	
9:45	Hollywood	Overland Trail		Eleventh Hour	
10:00	News - Weather	News		News - Weather	
10:15	News - Sports	Weather - Sports		Tonight Show	
10:30	"Shady Lady"	"Forum Times"		Tonight Show	
10:45	"Shady Lady"	Outer Space"		Tonight Show	
11:00	"Shady Lady"	Outer Space"		Tonight Show	
11:15	"Shady Lady"	Outer Space"		Tonight Show	
11:30	"Shady Lady"	Outer Space"		Tonight Show	
11:45	"Shady Lady"	Outer Space"		Tonight Show	

THURSDAY

8:00	Calendar	Say When	
8:15	Calendar	Say When - News	
8:30	People	Play Your Hunch	
8:45	People	Play Your Hunch	
9:00	The Real McCoys	Price Is Right	
9:15	The Real McCoys	Price Is Right	
9:30	Jack La Lanne	Concentration	
9:45	Jack La Lanne	Concentration	
10:00	Love of Life	1st Impression	
10:15	Love of Life - News	1st Impression	
10:30	Stoogers & Prserve	Truth or	
10:45	Stoogers & Prserve	Consequences	
11:00	Tenn. Ernie	San Francisco Beat	Today
11:15	Tenn. Ernie	As World Turns	Today
11:30	Father Knows Best	As World Turns	Today
11:45	Father Knows Best		Today - News
12:00	City Desk	News - RFD 11	Merv Griffin
12:15	City Desk	RFD 11	Merv Griffin
12:30	Cartoons	Houseparty	Merv Griffin
12:45	Cartoons	Houseparty	Griffin - News
1:00	Day in Court	Tell the Truth	Match Game
1:15	Day in Court - Report	Truth News	Match Game
1:30	Seven Keys	Millionaire	Match Game
1:45	Seven Keys	Millionaire	Match Game - News
2:00	Queen for a Day	Secret Storm	Match Game
2:15	Queen for a Day	Secret Storm	Match Game - News
2:30	Who Do You Trust?	Edge of Night	Make Room
2:45	Who Do You Trust?	Edge of Night	Make Room
3:00	American Bandstand	News - Playhouse	"Going Places"
3:15	American Bandstand	Playhouse	"Going Places"
3:30	Discovery '63	Playhouse	"Going Places"
3:45	Discovery - News	Playhouse	"Going Places"
4:00	"Shady Lady"	Blinky & Pouvie	"Going Places"
4:15	"Shady Lady"	Blinky & Pouvie	"Going Places"
4:30	"Shady Lady"	Blinky & Stooges	Buddy Jamboree
4:45	"Shady Lady"	Blinky & Stooges	Rocky
5:00	"Shady Lady"	Report - Sports	Jeff's Collie
5:15	"Shady Lady"	Cronkite News	Jeff's Collie
5:30	Mickey Mouse	Commentary	Huckleberry Hound
5:45	Mickey Mouse	Weather - News	Huckleberry Hound
6:00	News	Mr. Ed	News - Sots - Wea
6:15	Sports - Weather	Mr. Ed	H-R Report
6:30	Ozzie & Harriet	Peter Gunn	California
6:45	Ozzie & Harriet	Peter Gunn	California
7:00	Donna Reed	Perry Mason	California
7:15	Donna Reed	Perry Mason	California
7:30	Leave It to Beaver	Perry Mason	Dr. Kildare
7:45	Leave It to Beaver	Perry Mason	Dr. Kildare
8:00	My Three Sons	The Nurses	Dr. Kildare
8:15	My Three Sons	The Nurses	Dr. Kildare
8:30	McHale's Navy	The Nurses	Hazel
8:45	McHale's Navy	The Nurses	Hazel
9:00	R & H Closeup	Twilight Zone	Andy Williams
9:15	R & H Closeup	Twilight Zone	Andy Williams
9:30	R & H Closeup	Twilight Zone	Andy Williams
9:45	R & H Closeup	Twilight Zone	Andy Williams
10:00	News - Weather	News	News-Weather
10:15	News - Sports	Wrath - Sports	Tonight Show
10:30	"The Jolson Story"	Wrestling	Tonight Show
10:45	"The Jolson Story"		Tonight Show
11:00	"The Jolson Story"	Wrestling	Tonight Show
11:15	"The Jolson Story"		Tonight Show
11:30	"The Jolson Story"		Tonight Show
11:45	"The Jolson Story"		Tonight Show

RADIO PROGRAMS

KSSS -- 740 Kc -- (MBS) Popular music all day and evening. "Eye Witness" world and local news every hour on the half hour. Bulletins as received.

"Eye Witness" news reports at 6, 7 and 8 a.m., "Spotlite" news, sports and weather during each hour. Fulton Lewis Jr. 6:15 p.m. and 11:15 p.m. Community bulletin board during each hour. School lunch reports school mornings between 6 and 8:30 a.m. School and civic group cancellations as received. News of day 11 p.m. to midnight.

KRDO -- 1240 Kc -- NEWS: 6:15, 6:45, 7:15, 8:00, 8:30, 9:00, 10:00 a.m.; 12 noon, 2:00 4:00, 5:00, 6:00, 8:00, 10:00, 1:00 p.m., 12 Midnight. SPORTS: 6:30 a.m.; 5:30 9:55 p.m. WEATHER: 7:10, 6:40, 8:15 a.m.; 4:55 p.m. Sign Off 12:05 a.m.

6:15	Background	6:45	Congress Calling	7:30	Swing Along	9:05	Swing-E-Long
6:30	Wall Street	7:00	Music	9:00	Background	11:05	Music
6:45	Ft. Carson						
6:50	Life Line						

THURSDAY

5:55	Sign On	11:00	Background	2:00	Background	6:15	Background
6:00	Town	11:05	Wall Street	3:05	p.m. of a	6:29	Wall Street
	Crier	11:07	Last &		Derby	6:55	Ft. Carson
8:59	Coffee Time		Found	3:30	KRDO	6:30	Life Line
9:05	Wall Street	11:12	Sam's Place		Feature	6:45	Music
9:10	Coffee Time	11:55	Farm	3:35	p.m. of a	7:30	Swing-A-Long
9:30	KRDO		Report		Derby		
	Feature	12:15	Party Line	4:05	Easy Street	9:00	Background
9:35	Coffee Time	2:05	Wall Street	5:40	Wall Street	9:05	Swing-A-Long
10:05	Wall Street	2:10	p.m. of a	5:45	Long Story	6:29	Wall Street
10:07	Coffee Time		Derby		Music	11:05	Music
10:30	Rome Show	2:30	Mayor's				
10:45	Sam's Place		Report				

KVOR--1300 Kc.--92.9 Megacycles

(CBS) (IMN) NEWS: 5, 6, 6:30, 7, 7:25, 7:30, 7:50, 8, 9, 10, 11 a.m.; on the hour 12 noon thru 8 p.m., 9:55 p.m. SPORTS: 6:45, 7:55 a.m.; 5:23, 5:55, 6:40, 7:20 p.m. WEATHER: 6:55, 7:20, 7:45 a.m.; 12:15 p.m. Sign Off midnight

6:15	Bible Word	7:35	Observe USA	7:55	Carson Billboard	9:00	Night Owl
6:30	T. Harmon	7:40	Ed Morgan	8:10	Music		
6:45	P. Harvey			8:30	S. Rudricer		
6:50	Dixon Clay						

THURSDAY

5:59	Sign On	9:10	A. Godfrey	1:35	G. Moore	5:15	Dixon Clay
6:00	Town and Country	10:10	Mike Metz	1:45	J. Lindsey	5:10	Ski Cdn.
6:15	Morning Report	10:30	Dear Abby	2:10	Mike Metz	5:45	L. Thomas
		10:35	Mike Metz	2:30	Woman's World	6:15	Bible Word
6:50	ATE Report	11:10	Open			6:30	T. Harmon
7:15	Chancing World	11:30	1 Woman's Washington	2:35	Mike Metz	6:45	P. Harvey
				3:10	Afternoon of Music	6:50	Dixon Clay
8:15	Dr. Burke	12:00	Open	3:30	Woman's World	7:35	Observe USA
8:30	Morning Report		Circuit			7:40	Ed Morgan
		12:55	In Hollywd	3:35	Afternoon of Music	7:55	Carson Billboard
8:75	Hemingway	1:10	Houseparty				
8:30	Morning Report	1:30	Woman's World	4:30	Sidelights	8:10	Music
				4:35	Afternoon of Music	8:30	Rodriguez
8:50	P. Harvey					9:00	Night Owl
8:55	Morning Report						

KYSN -- 1460 Kc. News at 55; news headlines at 27; weather on the hour; 20, 40 past the hour; sports 7:02 a.m.; 8:02 a.m.; 4:02 p.m.; 10:02 p.m. Road reports 7:30 a.m.; 12:30 p.m.; 6:30 p.m. and as road condition require. Sign Off midnight.

6—Tom Siler R—Snuffy's Shoe

THURSDAY

6:00	J. Wynn	11:00	J. Schafer	3:00	Gene Towne	6:00	Tom Siler
9:00	Gene Towne	1:00	J. Wynn	4:00	Hit Parade	8:00	Snuffy's Shoe

KPIK -- 1580 Kc NEWS & WEATHER 6:45, 7:55, 8:55, 9:55, 10:55 a.m., 12 noon, 12:55, 1:55, 3:55, 4:55 p.m. LOCAL NEWS 7:30, 8:30, 9:30, 10:30, 11:30 a.m., 1:30, 2:55, 3:30, 4:30 p.m. SPORTS 7:35 a.m., 4:35 p.m.

THURSDAY

7:00	Wood, R-up	11:00	Western	12:30	Farm	2:30	Roundtable
8:00	Queen for Day		Star Time		Markets	2:45	AM Time
		11:25	School Announce.	12:35	Farm New		Hits
8:35	Harmony Parade			12:40	Country Corner	3:00	Western Report
9:00	Western Report	11:45	Piano Out West	1:00	New Tunes	4:00	Top Tunes
		11:55	Ft. Carson	2:00	AM Time Hits	5:25	Report to Ji-
10:00	Town Time	12:15	Countries			5:30	Sign Off.
10:35	Instrument		Beholder				

KRCC -- FM -- 91.3 Megacycles

6:00	Paris Star Time	7:00	Interview	8:00	Power Symphony	10:15	This I Believe - S.O.
6:30	Candle Light Hr.	7:15	Music	10:00	News-Sots - Wea		
		7:30	Interview				
		7:45	More Man				

THURSDAY

5:05	Canvas Profile and News	6:00	Paris Star Time	7:15	Music	9:00	Musical Rhetoric
		6:30	Candle Light Hr.	7:30	Interview	10:0	News -Sots-Wea
5:20	Classroom	7:00	Interview	7:45	Manhattan Melodies	10:15	This I Believe - S. O.
5:45	U.S. Treas.			8:00	Special		

KLST -- FM -- 94.3 Megacycles

6:00	AFA News	6:10	Teen Talk	11:00	Sign Off
6:05	Ft. Carson Report	6:15	Evening in Stereo		

THURSDAY

11:01	a.m. Stereo	12:15	p.m. News	6:10	Teen Talk	11:00	Sign Off
12:15	Guest Interview	6:00	AFA News	6:15	Evening in Stereo		
		6:05	Ft. Carson Report				

KFMH-FM -- 96.5 Meg. -- News, Weather 9:00, 10:00, 12:00, 2:00, 4:00 and 6:00

6:05	Dinner Concert	7:05	Overture	9:00	Encore
7:00	Drum of Beat	7:30	Symphony	9:30	Commanche Perform
				10:00	Serenade

THURSDAY

8:00	Happy Side	12:15	Melodies	6:05	Dinner Concert	9:30	Command Performance
9:00	Ready to Hollywood	1:00	World of Music	7:00	Concerto	10:00	Seattle Serenade
10:05	Concert	2:05	By Request	7:30	Overture		
11:25	Max Carpi	4:30	Intermezzo	8:00	Symphony		
11:30	Think Happy	5:00	Cocktail Time		Hall		
				9:00	Encore		

KCMS -- FM 102.7 Meg.: AM 1490 Kc.

8:00	Sunset Music		Meetings	6:05	Now Records	8:45	Music
1:05	Show Time		Church	9:05	Location Unk	11:00	Sign Off

THURSDAY

8:00	Sunrise	2:00	Sunset Music	3:00	Lake Time	8:00	Concert Hall
9:05	A.M. Music	2:05	Hall Street Music	3:30	Show Time	8:15	Sounds Music
		2:30	Sunset Music			7:30	Music Hall
						11:00	Sign Off

Giant Machine Will Shake Fruit Trees

GAINESVILLE, Fla. (AP) — There's nothing new about shaking a tree to remove fruit, but scientists have added a new touch —a giant specially-built machine to do the shaking.

The Florida Agricultural Experiment station is making tests in cooperation with the citrus industry to determine if this method is feasible.

The frequency of shaking the tree, the stroke used, the amount of shaking time and the angle of attachment of the shaker to the limb are all being studied.

HINTS FROM Heloise

By HELOISE CRUSE

Dear Heloise:

Please pass this timesaving, and helping hint along to young mothers:

To "would-be telephoners":

From 12 to 3:00 p. m. is a time when children are usually taking naps, and when busy mothers try to catch up on back work, read, or take a rest.

How many times have you been interrupted by a friend who phones to pass the time of day or talking about her problems with the children? Most gals look forward to this time in the afternoon alone and don't wish to spend the afternoon on the telephone.

So please be a friend and sign yourself up for the "Twelve-to-Three Club," and make phone calls at other times of the day. Your friends will love you for it. —Mother of three

Dear Heloise:

Here is a tip for making delicious gelatin desserts:

Use half water and half soda pop of the same flavor as the dessert you are using. Dissolve the gelatin in the hot water then add the soda pop, quickly put your dessert in the refrigerator and it becomes quite "yummy." Try it. —Ben Marcus

Wow . . . is this ever good! — Heloise

Dear Heloise:

Here is a thoughtful thing to do for elderly friends who can still sew a little, but whose eyesight isn't quite up to threading needles easily:

Thread several needles at a time on a spool that is used often. When a length of thread is drawn from the spool with the first needle, and the thread cut off, the remaining needles can simply be pushed back along the thread until needed. —Mrs. P. E.

Dear Heloise:

For the small tubes of ointment, etc., which clutter up a medicine cabinet so easily, I use a small glass dish such as is used for leftovers in the refrigerator. The dish takes up less space and the cabinet looks better organized. —Faithful Reader

Dear Heloise:

When lengthening little girls' dresses I use rick rack braid or a lace insertion along the original hem line, stitching on each edge to strengthen the original fold and also to hide it. It looks pretty, too. —Gilberta Brown

Dear Heloise:

Every time I buy a toilet seat cover . . . it seems as if the piece of twine which ties it on, either gets broken or gets lost in the hem. What can we do with the covers, beside discarding them? —Mary

Dear Mary:

You can go to a dime store and buy an "extra long" shoe lace. Cut the tip of the shoe lace off on one end and stick a safety pin through it.

Fasten the pin to the lace and use it as a threader to run back through the little hem itself. This will have to be done about two inches at a time depending on the size of your safety pin.

However, here's what I do to mine: Instead of using bias tape or shoe laces . . . I used narrow elastic! After running the elastic through the hem I just tie a knot in it and presto. I don't have any more strings to hang, knots to tie, or broken threads. Also the elastic helps hold the cover in place. —Heloise

Thought For Today:

Dear Heloise:

My motto is "if some praise is due him," now is the time to slip it to him, for he cannot read his tombstone when he is dead. — Jean Horack

Dear Heloise:

Half the confusion — especially on Sunday mornings — has been cut at our house by the installation of a clock in our bathroom. It is wonderful how much less noise has resulted; it does away with dilly-dallying in the tub, shower and hair-combing! Each member of the family is limited to a set time. —Mrs. A. G. P.

Copyright, 1963
King Features Syndicate, Inc.

EDITOR ON THE SPOT



Robert LeFevre, Editor of the Gazette Telegraph

Would you like to question the editor of the Gazette Telegraph regarding the philosophic convictions which are expressed in the editorials appearing in the Gazette Telegraph?

As a public service your Freedom Newspaper is sponsoring a series of programs, titled EDITOR ON THE SPOT, Wednesday at 6 p.m. on KKTV, Channel 11, on which Robert LeFevre will try to answer questions concerning our editorial policy.

Phone in your questions to the Gazette Telegraph (632-4641) prior to 5 p.m. Wednesday, March 13, or phone them to the special phone 633-7100 during the half-hour program starting at 6 p.m.

KKTV 6 p.m. Wed., Mar. 13
Channel 11

Sponsored as a public service by

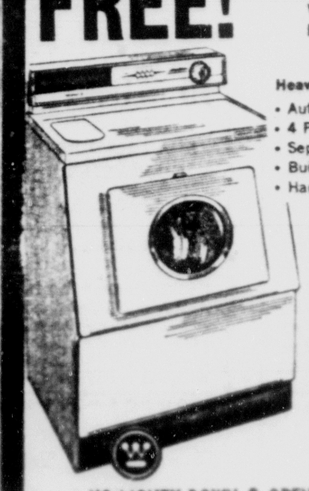
COLORADO SPRINGS GAZETTE TELEGRAPH

Now You Can
RENT
Westinghouse
ROLL ABOUT DISHWASHER
Rent Today - Use Tonight!
for only
$2.50
per week
IT'S PORTABLE!
NO INSTALLATION!
Just snap hose to faucet and plug in cord.
Power washing, rinsing and Power drying. Gets dishes, pots and pans spotlessly clean and sparkling dry. You can be sure . . . if it's Westinghouse.



OPEN FRIDAY NIGHT!

FREE!
220 Volt Normal Installation with Every WESTINGHOUSE Dryer This Week!



Heavy Duty Dryer DCD30
- Automatic Dry Cycle
- 4 Push-Button Temperatures
- Separate Time Control
- Built-In Lint Collector
- Handy Loading Door

Westinghouse DRYERS As Low As $99.95

NO MONEY DOWN * OPEN FRIDAY NIGHT
"Free 'n Easy Parking!"
the HOME appliance co
1634 EAST PLATTE (ONE BLOCK EAST OF UNION) PHONE 633-3636

Seventh Dog Poisoning Case Reported

A further case of dog poisoning, the seventh within a week, has been reported from the Broadmoor area, the sheriff's office said Tuesday.

G. J. Andres of the Broadmoor Police said Mrs. R. A. Middleton of 2 Berthe Circle told him her dog had been poisoned. The animal was taken to Dr. Brown's Hospital and a quantity of poisoned wheat was removed from its stomach. As action was taken so quickly the dog will probably live.

Within the past two years there has been 27 cases of dog poisoning in the Broadmoor district and C. M. Judd, secretary treasurer of the Broadmoor Improvement Society has announced a reward will be made to anyone who succeeds in having the poisoner arrested and convicted.

Most of the incidents have all taken place between 7th Street and Oak Avenue.

Americans learned skiing skills from Scandinavian settlers whose European ancestors had skied for 5,000 years.

NOTICE
The Gazette Telegraph assumes no responsibility for errors after the first insertion. Errors nor the fault of the advertisers, which clearly lessen the value of the advertisement should be corrected the first day when extra corrected insertions will be made without charge.
Claims for adjustment must be reported within seven days after advertisement appears.

1—Personals—Sp. Notices

LUZIER'S fine cosmetics. Phyllis Brosax 633-4705. Erma Reuter 632-9464.

Nine Qualify In Odd Fellows Competition

Nine students from five region high schools attained qualifying scores Saturday in a 100-question test on world affairs conducted by the Odd Fellows and Rebekah lodges of this area.

The students will compete in the finals March 23 at the Lodge Hall, 128 N. Nevada Ave., when two will be chosen as delegates to visit the United Nations in New York this summer.

The winners, in order of qualification, are: Ted Dalziel, Air Force Academy; Sheryl Buck, Wasson; Howard Wardell, Fountain; Loxie Richardson, Simla; Jeannette Buck, Wasson; Laura Greenwood, Calhan, and Jan Koenigsberg, Craig Moore and Don Eckert, all of Air Academy.

At the finals, students will give a five minute speech on the subject "My Community and World Affairs" before a panel of five judges who will select two delegates and an alternate.

Judges will be Mrs. Max N. Huffman, president of the Women League of Voters; Lt. Col. James R. Woodruff, chaplain at Ent Air Force Base; attorney J. Donald Haney; Charles E. Whale, a local business man, and Mrs. Lura Kliewer, a retired school teacher.

This is the 14th annual U. N. Pilgrimage for Youth Tour being conducted under the auspices of the National Odd Fellows and Rebekah lodges.

A supper will be given March 30 by the Rebekah lodges of the Colorado Springs and El Paso County areas at the Lodge Hall to help raise funds for the trip. The public is invited.

The successful candidates will join 34 other youngsters from Colorado and will tour the U. N. buildings, witness councils and committees in session, dine in the U. N. Delegates Dining Room and meet with representatives of participating nations.

Included in the itinerary are stops at historic shrines across the country, with two days in Washington D. C. where they will meet with Colorado's congressional representatives and observe the House and Senate in operation.

All expenses of the tour, which will be made by bus, will be paid by the lodges.

Paper Would Reach Moon Before Capsule

ANAHEIM, Cal. (UPI)—American industry is learning that paper work required for space age projects "multiplies nearly at the speed of light," according to C. B. McKeown, general manager of B. F. Goodrich Aerospace and Defense Products, Akron, Ohio.

"It has been estimated that the paper to be used on the Apollo program, if placed in a single pile, would reach the moon before the capsule," he told a conference of the American Society for Quality Control.

MOM AWAY FROM HOME

HAYWARD, Calif. (AP)—Susan Eisenberg apparently is a very efficient sixth grade lunch room monitor. "She even inspects your lunch pail", said 9-year-old David Dolling, "and makes you eat your crusts!"

PUBLIC NOTICE

Pursuant to the laws of the State of Colorado, PAUL YOUNG and JUDITH McKNIGHT d/b/a WHITE STAR CAFE have requested the licensing officials of the City of Colorado Springs, State of Colorado, to grant a Retail Fermenting Malt Beverage License for the sale of 3.2% beer only, permitting them to retail 3.2% beer, as provided by law, at 114 South Nevada, Colorado Springs, Colorado. Applicants will appear before the City Council of the City of Colorado Springs, Colorado, on the 26th, March, 1963, at 9:30 o'clock a.m.

Petitions or remonstrances with reference to the granting or refusal of such license may be filed in said office of the City Clerk of Colorado Springs at any time prior to the hearing or at the time of hearing.

PAUL YOUNG and JUDITH McKNIGHT d/b/a WHITE STAR CAFE
114 South Nevada
Colorado Springs, Colorado

1—Personals—Sp. Notices

Worried About Bills?
IF YOU ARE IN DEBT BEYOND YOUR ABILITY TO PAY AND CANNOT GET A LOAN, WE CAN HELP YOU, REGARDLESS OF YOUR CREDIT RATING.
Consolidate your debts into one payment you can afford. NO SECURITY OR COSIGNERS REQUIRED.
Colorado's oldest and largest company. Licensed and bonded to the state. Call us today.
CREDIT COUNSELORS
121 E. Pikes Peak Suite 404
Phone 634-8003
(Not a Loan Co.)

BILLS GOT YOU DOWN?
GET OUT OF DEBT WITHOUT BORROWING
LET US CONSOLIDATE YOUR BILLS INTO ONE CONVENIENT PAYMENT REGARDLESS OF HOW MANY CREDITORS YOU OWE.
IF YOU OWE PAY AS LOW AS:
$1000 $15 PER WEEK
$2000 $25 PER WEEK
$3000 $35 PER WEEK
THIS IS NOT A LOAN. NO COSIGNERS OR SECURITY NEEDED BONDED FOR YOUR PROTECTION
CALL 634-2842
Free Office or Home Appointment
Nt'l Budget Counselors
ROOM 313 BURNS BLDG.
21½ PIKES PEAK

TIME SHOP
Watch — Clock — Jewelry Service. Certified Master Watchmaker. 2613 N. NEVADA 635-7490

REWEAVING, MENDING burns, tears, upholstery. 25 years experience. Money back guarantee. Brenda Mohl, 16 East Kiowa 632-6252.

PRIVATE ESTATE. TOBACCO, PIPES. Greeting cards, magazine subscriptions and many other items. B&B News Co., 24 South Nevada.

FAST SERVICE
Photographic I. D. and Passports, pictures, aerial photos, plastic laminations. Twin Brothers, 119 East Pikes Peak.

BALLROOM DANCING classes starting $2.50 per couple per lesson, no contracts. 632-7949 evenings.

I WILL NOT be responsible for my wife's debts. N. Christine Swarm, as of Feb. 18, 1963. John S. Swarm.

SINGER LIGHT weight used, complete with Fla-Eraser. Assume balance of six payments $6.50 each. 635-5629.

REWEAVING. Fine workmanship guaranteed. 322 North Wahsatch. Rear entrance. 634-3004.

COUNSELOR — Personal business and financial problems. 635-9358.

UPHOLSTERING reasonably done. Gilman Mattress & Upholstering Co. 633-7221.

CUSTOM smoking on fish and poultry. 632-7829.

REALTOR Advisor. May I help you? 917 East Lake. 634-4303.

DON'T Buy stereo — Get A free set — Colorado Stereo, 635-2601.

2—Lost and Found

LOST Siberian Husky, 3 mo. old, light gray and tan with white. Black markes around eyes in vicinity of Custer and Cash La Poudre. If found please return to 828 North Custer. Reward.

LOST several keys and part of gold antique pin, two 1-inch tassels. Probably near Colorado College. Reward. Mrs. Leavens, 633-7605.

LOST Female Cocker Spaniel dog, dark gold 2½ years. Reward 633-7xx.

LOST Electrician's tools in belt case on West Pikes Peak Wednesday evening. Reward. 633-2581.

3—Business and Service

● Alterations

DRESS making, alterations, sewing of all kinds. 635-2040.

ALTERATIONS and sewing of all kinds. Northeast area. 635-1366.

● Appliance Repair

EXPERT Appliance repairing. Washers, dryers, refrigerators. Easy Terms. The Home Appliance Co. 1834 E. Platte. 632-2631.

TELEVISION, radio service, prompt guaranteed work. 633-0440. 519 West Colorado.

● Ashpit Service

D. JOHNSON Ash & Trash Service. Veteran of World War II. Prompt. Courteous. Reasonable. Tractor work, tree work. What have you? Service with a smile. 632-7676.

GIRLEY Ash and Trash. Cheapest hauling. We haul where others refuse. Carl Girley, 634-2544.

TEAR Down and Haul Ashpits. Give estimates 632-7676.

ASH AND TRASH
PROMPT SERVICE 632-7582

● Brick

CALL Carl A. Wertz, general brick work — Fireplaces, patios, garages, brick and block chimneys, stone work, cement work, retaining walls 632-8632.

BUILT better with brick, block or stone. For all general masonry work 16 years experience, call Charles Petersdorf, 634-2530.

CUSTOM WORK, all types masonry, brick, block, stone, fireplaces. 3-D Masonry, 633-8054 or 635-5117.

● Cabinet Making

CABINET, carpenter and formica work, reasonable and guaranteed. 634-0804, evenings.

● Carpentry

EXPERIENCED repair and remodel carpenter. Also small additions and basement finishing. Call Wes, 634-6844.

EXPERIENCED Carpentry, remodeling, repairing, painting. Permanent resident. Non-union. 633-7871.

CARPENTRY
Cabinets built, furniture repair, all types of remodeling and painting. Call 632-5006.

REMODELING — All types. Basement finishing. Dry wall, plastering, ceiling and floor tile. Wayne Ellis, 634-5074.

FREE ESTIMATES, carpentry, cement work, remodeling, cabinets, doors & trim. Call Hank & Bill 382-5079.

GENERAL remodeling, painting, block rock, and cement work. 634-1523, 636-1162.

EXPERIENCED carpentry and painting. By the hour. Non-Union. 633-7350.

REPAIRING, painting, we'll fix it, some furniture repair. Some cement work. 633-12358.

CALL 632-3349 for cabinets. All types of remodeling and buildings. Reasonable.

PAINTING OR carpentry work. Call 632-2906.

GUARANTEED carpenter work, call 495-2159.

CALL 633-0016 for carpentry, painting and repair. Non-union.

● Cement

ALL types cement work. Sidewalks, patios, porches and steps. Free estimates. 685-9529.

● Child Care

HAPPI TIME Nursery school, across from Cheyenne Mountain. Individual attention and care. Time to suit parents. Transportation. 633-5616.

WILL CARE for child as companion for 2½ year old boy. 611 Bryce 632-1002.

EXCELLENT CARE for your child in my home. Northeast area. 636-2871.

BEST child care in my home. Day, hour, week. 636-2661.

LICENSED child day care home. Near Penrose hospital. 635-9141.

● Coal and Fuel

LEGGETT Wood Yard. Call 684-9629 for wood, we have it.

ALDEN'S Coal and Wood Yard. Manitou Boulevard. 632-2596.

● Concrete Work

EXPERIENCED Cement and block work. Patios, Planters, Ridgewalks, Concrete repair. Wayne Ellis, 634-5074.

● Crushed Rock

RED OR WHITE, any size, sand, gravel, driveway mix, roads, delivery or screened. Free estimates. Call 634-3026.

● Drapes

CUSTOM DRAPERIES, fabrics available. Drapery alterations, work guaranteed. Reasonable. 633-6483.

DRAPERY Sewing Done, custom made and lined. 632-6582.

3—Business and Service

● Fencing

FREE ESTIMATES. Chain Link & Wood Fences. TAYLOR FENCE CO., phone 632-0668.

● Fertilizer

CALL Clarence Anderson for well rotted sheep and cow fertilizer, peat moss, top soil, fill dirt, Redchip or rock for driveway and parking, lawn seeding, grass seed and grading. 618 Arrawanna. 633-0361.

CALL CHUCK Stover for pulverized sheep, and cow fertilizer, peat moss, top soil, fill dirt, drive way gravel or rock. Tractor grading and lawn seeding. 632-4542.

COW FERTILIZER, coarse and fine. 1 yard, $4. 2½ yards $8. Ground 1 yard, $5. 2½ yards $10. 633-7430 or 634-7389.

COW FERTILIZER. $3 a yard, two yards or more, also fireplace wood. 632-7616.

DELIVERED pulverized cow fertilizer, two yards, $10. Powers Dairy 633-5298.

RED—E—SOIL, Peatmoss, topsoil, cow and sheep fertilizer. 634-4558.

● Fireplace Wood

DON'T wait until it snows. Get your fuel—are wood and kindling now. 633-0952.

FREE DELIVERY, seasoned and kiln dried aspen, pine chunks, and slab. 684-9329.

BEST buy is firewood. Pine, aspen, and other. $16 ton. 685-9256.

FREE DELIVERY. Dry pinon and slab. Call 635-8533 or 632-0972.

APPLE, oak, pinon and cedar. 635-0614 or 633-9243.

● Furnace Repairs

TOWN & COUNTRY Plumbing & Heating. 24 hour service. 635-3626.

● Grease Traps

CESSPOOLS. Septic tanks and traps. El Paso Sanitary. 632-0545.

● Income Tax Service

FED. & STATE $5 UP
H & R BLOCK CO.
Nation's largest tax service
608 S. Nevada
830 N. Institute
632-6841
Weekdays 8 a.m. - 9 p.m.
Sat. & Sun. 9-5
633-3238

Individual returns, pickup and delivery, call for appointment.

EXPERIENCED accurate and thorough. Your home or mine. Reasonable. Al Thomas, 632-1049.

INCOME TAX service. Floyd S. Rogers, 1707 North Corona, 635-5120. Your home or my office.

COLLINS' BOOKKEEPING & Tax Service. 1007 North Wahsatch, phone 633-5201.

EXPERIENCED tax return preparation, our office or your home. Call Nona Cox, 636-3062.

EXPERIENCED income tax service, your home or mine. $5 up. 635-5431 or 636-1172, anytime.

Jim White Income Tax Service
525 South Weber 632-6491.

● Ironing

IRONING, all types, experienced. Reasonable rates, pickup and delivery. 634-7642.

HOME WASHING, ironing service, pickup, delivery. 50c hour, experienced. 634-1166.

IRONING 75c hour, washing, curtain stretching. Pick-up, deliver, experienced. 633-9077.

IRONING DONE in my home, 75c hour, east. 636-2814.

IRONING done in my home. 634-4125, 2037 South Corona.

● Junk

WESTERN JUNK YARD
will buy anything. 633-2686

● Lawn Sodding

GOVERNMENT inspected Iowa sod — Falcon stadium contractor — eight years service to area — local, owned and operated — written guarantee — free estimates. M & R Sodding Company 635-1481.

● Lawn Care

GET A green lawn sprinkler system completely automatic or manual control. For free estimate call Pikes Peak Air Service, 632-5028.

POWER RAKING, lawn sweeping, mowing dead grass and mowing, we extend your growing season. Contract free estimates. Six years

7—Salesmen—Saleswomen

FURR'S FROZEN FOOD SERVICE

Needs at once, salesman to sell food & freezers.
- Co. Fringe Benefits
- Leads furnished
- Salary & Commission to men that qualify

Apply in person to Bob Benner or call 636-1348

FURR'S SUPER MARKET AT 1818 ALPINE DR.

OUTSTANDING OPPORTUNITY

for high caliber, ambitious salesman. BOB FOSS MOTORS has a permanent position open in the sales dept. We offer one of the best compensation plans in the area, plus many other benefits. Please call in person. BOB FOSS LINCOLN MERCURY, corner Pikes Peak & Wahsatch.

2 Salesmen Needed

LICENSED full-time, experienced. Good opportunity, right party. Call M. C. Littlejohn, 635-2515, LITTLEJOHN REALTY, 800 E. Fillmore.

MAN 40 to 60. Handle sales territory surrounding Colorado Springs. Worth up to $7,500 in a year plus bonus. Write W. G. Sears, Pres., American Lubricants Co., Box 676, Dayton 1, Ohio.

RAWLEIGH Company has openings, full or part time. Profitable. 634-6189.

BEST DEAL in town for top notch real estate salesmen. Call 633-2691.

SALESMEN who want to make more than a living. 634-1248. Ask for Bob Benner.

8—Situations Wanted Male

BUILDING Maintenance man. 632-9738.

9--Situations Wtd., Female

DENTAL or medical assistant, 15 years experience. Technical and administrative. Permanent this region. 634-9182.

LADY'S companion or housekeeper in good home. 634-7191 before 5, no Sunday calls.

DAY WORK Wanted, transportation or maid. 636-2188.

EXPERIENCED lady will care for sick or aged. 632-9215.

10—Educational

CIVIL SERVICE TRAIN NOW

Men and women ages 18-50. Many opportunities. Good pay, vacation, 2 years. No experience. Retirement benefits. FREE brochure write giving name, address, phone number and time usually at home. Write Box 1178, Colorado Springs.

12—Livestock and Equip.

SPRING Registered quarter horse Appaloosa and grade Horse Sale. All new facilities. Seating capacity 1,000. Saturday, March 23, 1963. Track sells promptly at 2 p.m. Quarter Horses at 2 p.m. Appaloosa and Grade Horses to follow. Consignments will be taken until sale time. For consignments $2.00 per sale. Southern Colorado Livestock Commission Co. Owner: Don Zavislan, Pueblo, Colorado. Phone 544-8412.

TRICKS Taught Horses. Popular booklet offered free time in Colorado Springs area. Guaranteed to teach you to teach your horse tricks. Bow, lay down, sit up, and other famous tricks. Send $1.00 to Tricks Taught Horses, Life Time Boys Ranch, Office 1619 W. Odgen, Chicago 12, Illinois.

30 HEAD of saddle horses. $50 up. Guaranteed satisfactory. New and used saddles. Tony Cucharis. One mile East of Pete Field on Highway 94. Phone 548-5215 or 548-5216. Phone Ex Pike Exchange 12-11.

FOR SALE good alfalfa and Sorrel Park Hay by the bale or ton reasonable. 392-7072 or 632-7545.

HORSESHOEING and trimming. Jim Davis, 475-2305 Monument, Colorado.

TWO HORSE trailer, all metal, four wheel, rubber mounted. $675. 472-0020.

RIDING HORSE, bay gelding, 7 year old. Lt. Col. Smith, 472-4470 or 472-1706.

BLUESTEM hay $30 ton. R. E. Leonard, 3 miles South Fountain Old Pueblo Road.

TWO HORSE Trailer—Carol Rotz, Highway Junction.

BUTCHERING pigs for sale. Free delivery. 635-2451.

100 TONS HAY for sale. Santa Maria Springs Ranch, phone 611J1.

BOX STALLS for rent. 5 minutes East Hi-Way 24. 632-6607.

13—Pets

SILVER miniature male poodle puppy, AKC, registering soon, 3 months old. Shots. Bred for color, temperament and quality. Priced reasonable. 634-2193.

AKC CHIHUAHUA puppies for sale, terms available. Champion bred, fawn, proven stud, for stud service. 633-2182.

AKC POODLE, 10½ inch male for stud, excellent pedigree. 633-7163, 635-1095.

PUPPIES, registered Chihuahua, registered Pomeranians. Sickness forces sale. 634-2238.

PET boarding, clean, private. Animal Inn, 412 West Bijou. 635-2967.

FRENCH Miniature Poodle puppy, cream colored, male AKC Registered. 633-7473.

STUD SERVICE, AKC Toy Poodle white, 7½ inches. Very good lines. 635-2737.

POODLE PUPPIES, registered, terms. Stud, small, silver, miniature black. 632-1842.

AKC REGISTERED small black miniature poodle puppies. Champion background. Terms. 633-7459.

AT STUD: Toy poodle from International Champion stock, proven. Also grooming. 633-2191.

AKC Registered Dachshund puppies, 7 weeks, black and tan $40. 2943.

REGISTERED Dachshund male puppy, 2½ months old. 636-2254, 5315 Jon St.

COMPLETE poodle grooming. Clips $5 and up. Experienced. 635-7020 or 635-2731.

AKC REGISTERED Dachshund puppies. 634-5981.

AKC female Boston Terrier, 4 months old, call 636-1084.

SEALPOINT Siamese kittens, 6 weeks old. 632-7959.

PUREBRED St. Bernard puppy, female 5 months. Call 684-9012.

PRECIOUS little cocker spaniel puppies. AKC registered. 633-0230.

PRECIOUS 4½ part Cocker puppies, black and blond. 634-7538.

AKC REGISTERED Dachshund puppies and older. 634-5981.

14—Trailer Space for Rent

FENCED lots, patios, new laundromat. 8th Street Trailer Court. 634-9866.

SPACES, $23, patios, laundry, paved streets. Stewarts, 1525 South Nevada.

ADULTS ONLY large spaces, clean, quiet, scenic, $20 to $25. 3221 West Colorado Ave. 633-9047.

TRAILER LOT for sale, close to Cheyenne And Norad. 634-0498.

15—Trailer Rentals

FOR RENT two bedroom trailer, 3623½ West Colorado Avenue, Golden Lane Trailer Court, Block 42 call after 6 p.m. or Sunday.

FOR SALE, rent or purchase options, rental, large two bedroom trailers, Shadow Mountain Trailer Park, 632-9376.

TWO and one bedroom trailers. Reasonable. 1525 South Nevada, Stewart's Trailer Court, 633-5631.

FURNISHED trailer houses for rent. 632-6823.

ONE AND TWO bedroom trailers 8th Street Trailer Court, 634-9866.

16—Board and Room

DOWNTOWN — 320 N. CASCADE. Clean, comfortable rooms. Single or share. Home cooking available. Nation Residential Rooms. 634-9742.

ROOM and board for elderly. Reasonable. 632-7105.

FOR older couple, lovely bedroom, home privileges. 634-3604.

16B—Rooms for Rent

GENTLEMEN. Sleeping room, private entrance, bath, living room. Northeast section. 630-2981.

BASEMENT room. Heat, laundry and laundry done if desired. 632-2840.

BEDROOM or share apartment, reasonable, employed gentleman preferred. 632-8611.

HOUSE keeping room for rent. Close in. 632-7966.

GENTLEMEN ONLY. Clean, warm rooms. Reasonable. 632-9738.

WARM ADS PAY DIVIDENDS

EXCEPTIONALLY well furnished room, choice location, daily maid service, parking in rear. Employed gentleman. Reasonable to right party. 633-0178.

GENTLEMEN, large room, newly furnished, newly decorated, TV and other home privileges. 824 North Wahsatch.

FURNISHED rooms close in, parking, for professional or career ladies only. Call Patricia 633-1777 mornings or evenings.

ELWOOD Hotel, downtown, flea bath. Weekly - Monthly rates. 311½ North Tejon.

NEW completely furnished sleeping rooms, private entrance and bath. Very close in. Phone 633-4133.

LOVELY carpeted room, man only, kitchen privileges. 2308 North Nevada. 633-4133.

ONE room furnished cottages, utilities paid. 3626 West Colorado Avenue. 10-f

ONE apartment, efficiency furnished, utilities paid. 1917 Sheldon. 635-3547.

LARGE light housekeeping room, refrigerator, water. 719 North Nevada.

A LARGE clean room, close in. 415 South Cascade. 634-6912.

CLEAN CLOSE in housekeeping room, single lady $20. 636-2699.

17—Furn. Houses & Apts.

STRIKE IT RICH IN LIVING COMFORT AT THE PROSPECTOR APARTMENTS

Exceptionally nice 1 & 2 bedroom apts. Furnished or unfurnished. See resident manager Apt. 201. 710 S. Union.

TWO efficiency apartments, completely furnished, $85, small basement apartment, suitable for one man $60. 519 North Nevada.

GABLES COURT
2418 North Nevada
Furnished one or two bedroom kitchenettes

FURNISHED three room apartment in Manitou. Private bath and entrance. $60 utilities furnished. 632-1104.

FURNISHED sun family size apartment. Reasonable. 634-4302 N. Nevada. Western Ski Motel.

BUFFALO LODGE Clean furnished apartments, reasonable. Children, pets welcome. Bus E. Pass. 634-2851.

ONE bedroom furnished, $60, two bedroom unfurnished, $65, efficiency apartment $40. Knob Hill Manor, 632-6607.

NICE like new furnished four room duplex apartment, no children, no pets, automatic washer. 634-5065, 420 North 16th.

THREE ROOMS nicely furnished, private entrance and bath, utilities paid, furnished, $60 and $75. 635-7589.

TWO room furnished apartment, $60 month, inquire at 2455 East Highway 24.

FURNISHED small apartment for rent, $45 monthly, near East and St. Francis Hospital. 635-7168.

PERMANENT two, three and four room furnished apartments. Rotec Court, 3024 North Nevada. 634-9057.

PERKINS furnished rooms and three room apartments. Utilities paid. $60 per month. Children welcome. 632-1062.

CLOSE To Fort Carson, two bedroom furnished apartment, utilities pay washing facilities. 1240 East Brookside. 634-2627.

NEAR ENT and Alle, spotless, clean one bedroom apartment, all utilities furnished, $55. Skyline Apartments. 634-9670.

VILLA MOTEL, furnished apartment, permanent rental, one or two adults $80 per month, utilities paid.

WILL exchange small furnished third floor apartment for part time housework. Over 25. No children. 634-4061.

CLEAN modern dwellings furnished. Reliable renters reasonable. 2411 East Main, Canon City, Colorado.

FURNISHED apartment, one bedroom trailer and trailer spaces for rent. 634-0140, 3526 North Cascade.

NICELY FURNISHED two room apartments, newly decorated. Private baths, close in, $70 per month. Utilities furnished. 321 East Bijou.

LARGE THREE room furnished apartment. Child welcome. $65 utilities paid. 2419 East Monument. 635-2409.

CLOSE IN four room furnished apartment, all utilities paid, $67.50 per month. 25 South Corona.

THREE room furnished apartment, close in, west garage and fenced yard, utilities paid. 634-7659.

FURNISHED COTTAGE. East Manitou, call day 633-6644 extension 2426 or night 633-7142.

CLEAN TWO bedroom furnished apartment. Utilities paid. Washer, baby welcome. $80. 632-6076.

FOR NEAT clean couple furnished apartment. Utilities paid. $55. 630-1111.

TWO AND THREE room furnished apartments. Close in. Adults. 633-4461.

FURNISHED three room private bath, entrance, adults, reasonable. Manitou. 685-5781.

NICE one bedroom furnished apartment, reasonable rent, child, utilities paid. 685-5111.

TWO one bedroom furnished apartments $60 plus utilities. Phone 632-3928.

FURNISHED cottage for rent, by month, inquire at 2455 East Highway 24.

FURNISHED small apartment for rent $45 monthly, near East and St. Francis Hospital. Utilities paid. 635-7168.

COTTAGE Also 6 room apartment furnished. Inquire 429 E. Bijou.

NORTH SMALL apartment, utilities furnished, week or month, $50 and up. 633-8121.

CLOSE IN three room furnished modern apartment, adults $15 North Tejon.

MODERN FURNISHED four room apartment. Adults. No pets. 2707 East Monument.

CLEAN one bedroom apartment and cottage furnished, inquire 2403 East St. Vrain, Apt. 4.

CLEAN furnished kitchenette apartments, $45, and up utilities paid. 2414 West Colorado Avenue.

FURNISHED three room apartment. 19 East Tyler, South of Lincoln School.

THREE room apartment, furnished, like New, remodeled, utilities paid, adults, $90. 632-9721.

BRICK store house, 3 rooms and bath, furnished or unfurnished. 685-5451.

$45 TWO room furnished apartment. Utilities paid. 2412 West Vermijo.

COTTAGE in beautiful Cascade, furnished, bachelor or couple. Accessible all year round. 684-9160.

COMPLETELY furnished, three room apartment, private bath, in house, no pets. 634-8209.

NICELY FURNISHED small one room cabin, quiet, no pets. Manitou. 685-9782.

FURNISHED three room apartment, private bath, couple. 634-2268.

FURNISHED apartment, one week free. Star Motel, 3047 E. Hwy. 85.

17—Furn. Houses & Apts.

RENTALS

1 bedroom, furnished, apt. with garage, range, $60.00
WILLIS AGENCY
722 S. Tejon
633-1741

BLUE FOX MOTEL

Furnished apartments by week or month. Hot water heat, linen and maid service. Personnel on duty 24 hours. 5006 North Nevada Ave. 633-7793

CLOSE IN NORTH furnished efficiency apt. Ideal for older person. $45 with utilities paid. Inquire at 19 E. St. Vrain.

NORTH — 1 bedroom apt. in well furnished new garden court type building. Carport and laundry facilities. $75.00 plus electricity.

HALEY REALTY
634-3785

PLEASANT VILLA

In Pleasant Valley with view. You can have a very lovely clean two bedroomed, unfurnished, apartment with plenty of space, close to everything. Servicemen and families welcome. Reasonable rents. We will be in to help. Papers and stay. 633-9307, 2930 West Boulder.

1130 N. WOOD
2—one bedroom furnished apts.
$50.00 & 65.00
610 S. WEBER
3 room, 2 bedroom house. Rent $70.00. Except utilities.
SUN REALTY
127 E. Pikes Peak 634-4851

WESTSIDE

Furnished or unfurnished, one or two bedroom second floor apartment. Four piece bath, utilities furnished, two or three persons. Call 634-0358.

BEVERLY Apartments, 23 North Wahsatch, for employed lady, real nice furnished apartment, two rooms and bath $45. Close in. Smaller modern two room apartment $40.

SOLAR VISTA

Available now one or two bedrooms, furnished, both with beautiful fireplaces. Convenient to everything, no children or pets. 1535 South 8th. 634-9308.

NICELY FURNISHED three room apartment, $80 a month, also one bedroom kitchenette apartment, all utilities paid, down town Colorado Springs, also two large room in Manitou, good location, all utilities paid. 685-5349.

THREE room second floor apartment with new furniture, private entrance, ideal location, $75 month, plus paid 24 North 7th, 635-3911, extension 2978, Sgt. Orozco.

LOVELY large two room furnished basement apartment, private bath, fireplace. Beautiful colonial home. Reasonable. Adults. 1629 North Wahsatch.

BACHELOR'S COTTAGE, with bath, furnished, quiet residential location, permanent, $10 per week, including utilities. 400 Columbia Road.

1374 NORTH Cascade, top floor penthouse two bedroom apartment, well furnished and decorated, utilities no children $120 monthly. 633-7029.

517 N. NEVADA

Furnished two room apartment, single person, couple $40, utilities furnished. 633-4765, 634-9775.

ONE BEDROOM apartment, nicely furnished, automatic washer TV, $100 a month, ground floor, downtown location, all utilities, paid. 685-5349.

LINDA LEE APTS.

Three rooms private bath, wall to wall carpeting, washing facilities, close in, furnished 427 East Kiowa.

Furnished four room apartment. Private bath and entrance. Close to bus and shopping. 1515 North Tejon.

$40
Furnished Nice clean, warm, light housekeeping apartment, easy carpeted stairway to second floor for one lady. 1111 West Colorado Ave.

MONTAIR APTS.

Furnished apartment, behind Kadeny Drug. 3842 North Nevada.

NICELY furnished three bedroom apartment, first floor, near college, hot water heat, $100 per month. 634-0704.

FURNISHED First floor two room apartment suitable light housekeeping and one person, $35 per month. Close in 634-6356.

GREEN MOUNTAIN Falls, two houses for rent, two bedrooms each $55 and $65, plus utilities, 687-9069.

SMALL FURNISHED apartments, washing facilities, steam heat, for couple. Close in. $40. 632-2821. 632-1214.

NEAR SECURITY, furnished apartment, all utilities furnished in exchange for cleanup work around station. Adults only. 392-7921.

MANITOU NICE clean three room furnished apartment, private bath, adults, utilities paid, 685-5041.

ONE BEDROOM $55, a month plus utility, adults only in 3221 West Colorado 633-9041.

FURNISHED three room cottage, 2624 Beacon, lady preferred. 635-1422.

TWO bedroom furnished apartment, utilities, $80, 634-4935.

18—Unfurn. Houses; Apts.

Golden Sunlight

Adorable apartment in elegant home, rural atmosphere. Three spacious rooms, bath, Fireplace. Unfurnished. $90. 634-8486. 30-f

UNFURNISHED large three room apartment, first floor. Utilities paid. Adults. 1908 N. Cascade. Manager Apartment 1, or call 633-4412.

FIVE ROOM apartment unfurnished, close in on West side. Call mornings or evenings. 632-6076. 29-f

UNFURNISHED 4 rooms and bath, utilities paid except electricity. Adults. 17 East Jefferson. $90. 5696.

$50 COURT apartments, 217 South Weber. Two rooms, kitchenette, bath, range, frigidaire, nice for lady unfurnished.

DUPLEX unfurnished two bedroom. Close in, $60 including utilities. 2305 W. Platte. 633-5304.

UNFURNISHED apartment, four rooms and bath. Close in. Adults. 634-0827.

CLEAN AND light, one bedroom basement apartment unfurnished $55. 603 North Cooper 634-4347.

EXCEPTIONAL. New furnished unfurnished one bedroom apartment. $65-$120. 632-9422. 21-f

DELUXE unfurnished one bedroom apartment. Close in East. In new four-plex. Call 632-3735.

HOUSE for rent at 423 North Cooper, no children, no pets, unfurnished. Key at 415 North Cooper.

NEWLY decorated unfurnished four room cottage. 308 North Weber. 634-6452.

NORTH DUPLEX, unfurnished, one or two bedroom, private bath, clean. 634-1307.

THREE room unfurnished house, Northeast, $70.00, corral, pasture privileges. 635-0844.

THREE bedroom unfurnished, 2216 North Tejon, 633-4202, evenings 636-2604.

5 BEDROOM, full basement, all modern, garage, Northeast, 634-1705 Berger & Berger Inc.

LARGE 3 bedroom, unfurnished, 634-1705 Berger & Berger Inc.

HOUSE for rent, 1 bedroom, unfurnished, 634-1705 Berger & Berger Inc.

18—Unfurn. Houses; Apts.

UNFURNISHED

One bedroom cottage, located on East Platte, rent $45 plus utilities, no appliances.

2 bedroom duplex Northeast, range, refrigerator, garage, rent $105.

2 bedroom duplex North, rent $70.

One bedroom apartment North, couple only, range, refrigerator included, rent $80.

Two bedroom unfurnished apartment, built in oven and range and refrigerator included. Rent $85. Accept one child.

FURNISHED

One bedroom efficiency apt. single person or couple only, rent $55.
One bderoom apt. North, rent $85.

Two bedroom Golf Acre Apartment, furnished, Rent $109.

BAKER REALTY REALTOR—INSUROR
511 N. Teion 635-3391

BEL MAR APARTMENTS
623 NORTH WEBER
Four prestige downtown apartments, immediate occupancy on one bedroom furnished & unfurnished apartments. See resident manager or call Baker Realty 635-3591

DELUXE

Near Ent, unfurnished three bedroom, all electric kitchen, living room with fireplace dining room, fully carpeted, drapes, Washer, dryer, deep freeze. Beautiful yard, sprinkling system. Garage. Adults only. Permanent. $165. Phone 633-3302.

UNFURNISHED two bedroom home, refrigerator, garage, $14. East Monument. Unfurnished two bedroom duplex range, refrigerator, private garage. 505 Pikes Peak Road, Northeast. Call Tolly Tollieson, Property Management Department A. Weber Realtors, 633-5561 evenings 636-2606.

AUDUBON GARDENS

1, 2 and 3 bedroom unfurnished apartments. A few furnished units. Full time maintenance. Good location. NE. on Union Blvd. close to schools, adjacent to shopping center. 1921 E. Van Buren. Phone 633-7114. 6-f

CLEAN — LARGE

Two bedrooms, upstairs, unfurnished duplex, refrigerator, stove, use of washer and dryer, large yard. Near school and shopping. No pets. Rent $100. Utilities paid. 634-2430



7—Salesmen—Saleswomen

FURR'S FROZEN FOOD SERVICE

Needs at once, salesman to sell food & freezers
- Co. Fringe Benefits
- Leads furnished
- Salary & Commission to men that qualify

Apply in person to Bob Benner or call 636-1348.

FURR'S SUPER MARKET AT 1818 ALPINE DR.

OUTSTANDING OPPORTUNITY

for high caliber, ambitious salesman. BOB FOSS MOTORS has a permanent position open in their sales dept. We offer one of the best compensation plans in the area, plus many other benefits. Please call in person. BOB FOSS LINCOLN MERCURY, corner Pikes Peak & Wahsatch.

2 Salesmen Needed

LICENSED, full-time, experienced. Good opportunity for right party. Call M. C. Littlejohn, 635-2513. LITTLEJOHN REALTY, 800 E. Fillmore.

MAN 40 to 60. Handle sales territory surrounding Fort Worth. Fort Worth up to $15,500 it a year plus bonus. Write W. G. Sears, Pres. American Lubricants Co., Box 676, Dayton 1, Ohio.

RAWLEIGH Company has openings full or part time. Profitable. 624-6789.

BEST DEAL in town for two top notch real estate salesmen. Call 633-2691.

SALESMEN who want to make more than a living. 636-1348. Ask for Bob Benner.

8—Situations Wanted Male

BUILDING Maintenance man. 632-9738.

9--Situations Wtd., Female

DENTAL or medical assistant. 15 years experience. Technical and administrative. Permanent this region. 684-9182.

LADY'S companion or housekeeper in good home. 634-7191 before 5 no Sunday calls.

DAY WORK Wanted, transportation or maid. 636-2185.

EXPERIENCED lady will care for sick or aged. 632-9215.

10—Educational

CIVIL SERVICE TRAIN NOW

Men and women ages 18-50. Many opportunities. Good pay, vacation, sick leave. No lay-offs. Retirement benefits. FREE brochure write giving name, address, phone number and time usually home. Monroe Institute, Box 3176, Colorado Springs.

12—Livestock and Equip.

SPRING Registered quarter horse Appaloosa and grade Horse Sale. All new facilities seating capacity 1,000. Saturday, March 16th at 1 p.m. Tack sells promptly at 12 p.m. Quarter Horses at 2 p.m. Appaloosa and Grade Horses to follow. Consignments welcome. Sale will take time. 5% commission. $1.00 no sale. Southern Colorado Livestock Commission Co. Owner Don Zavislan, Pueblo, Colorado. Phone 544-8512.

TRICKS Taught Horses. Popular booklet offered first time in Colorado Springs area. Guaranteed to teach you to teach your horse tricks. Bow, sit, stay, crawl, and other famous tricks. Send $1.00 to Tricks Taught Horses, Life Time Boys Ranch Office, 1619 W. Colorado, Colorado Springs.

30 HEAD of saddle horses $50 up. Guaranteed satisfactory. New and used saddles. Turn off highway one mile East of Pete Field on Highway 94, five miles South. Phone El Paso Exchange, 12-11.

FOR SALE good alfalfa and South Park hay by the bale or ton. Reasonable. 392-7722 or 632-7847.

HORSESHOEING and trimming. Jim Davis, 475-2905 Monument, Colorado.

TWO HORSE trailer, all metal, four wheel, rubber mounting. $675. 472-0020.

RIDING HORSE, bay gelding, 7 year old. Lil Co. Smith, 472-4470 or 472-1706.

BLUESTEM hay $30 ton. R. E. Leonard, 3 miles South Fountain Old Pueblo Road.

TWO HORSE Trailer—Carol Rotz & Highway Junction.

BUTCHERING pigs for sale. Free delivery. 635-2431.

170 TONS HAY for sale. Santa Maria Springs Ranch, phone 61121.

BOX STALLS for rent. 5 minutes East Hi-Way 24. 632-8402.

13—Pets

SILVER miniature male poodle puppy. AKC registered, three months old. Shows promise for correct temperament and quality. Priced reasonable. 634-2197.

AKC CHIHUAHUA puppies for sale, terms available. Three pound red fawn proven stud, for stud service. 633-2182.

AKC POODLE, 10½ inch male for stud, excellent pedigree. 633-7163, 635-1095.

PUPPIES, registered Chihuahua, registered Pomeranians. Sickness forces sale. $50. 632-1128.

PET boarding, clean service. Animal Inn, 412 West Bijou. Read 455-2907.

FRENCH Miniature Poodle puppy, cream colored, male AKC. Reasonable. 683-7415.

STUD SERVICE. AKC Toy Poodle white. Tiny inches high, 5½ pounds. Very good lines. 635-2731.

POODLE PUPPIES, registered, terms. Stud, small silver, miniature black. 632-7842.

AKC REGISTERED small black miniature poodle puppies. Championship background. Terms. 635-7533.

AT STUD: Toy poodle from International Champion stock, proven. Also grooming. 633-2191.

AKC Registered Dachshund puppies, 7 weeks, black and tan $45. 2843.

REGISTERED Dachshund, male puppy, 2½ months old. 636-2256, 5315 Jon St.

COMPLETE poodle grooming. Clip $5 and up. Experienced. 635-7520 or 635-2731.

AKC REGISTERED Dachshund puppies. 634-8981.

AKC female Boston Terrier, 4 months old, call 636-1084.

SEALPOINT Siamese kittens, 6 weeks old. 632-7959.

PUREBRED St. Bernard puppy, female 8 months. Call 684-9012.

PRECIOUS little cocker spaniel puppies. AKC registered. 633-9230.

PRECIOUS ¾ part Cocker puppies, black and blond. 634-7858.

AKC REGISTERED Dachshund puppies and older. 634-3972.

14—Trailer Space for Rent

FENCED lots, patios, new laundromat, 8th Street Trailer Court. 634-5866.

SPACES, $25, patios, laundry, paved streets, Stewarts, 1520 South Nevada.

ADULTS ONLY large spaces, clean, quiet, scenic. $26 to $28. 3221 West Colorado Ave. 633-9041.

TRAILER LOT for sale, close to Carnegie and Nonag. 634-0498.

15—Trailer Rentals

FOR RENT, two bedroom trailer, 30x24, 3 West Colorado Avenue, Golden Lane Trailer Court, Block 42 call after 6 p.m. or Sunday.

FOR SALE, rent, or purchase option, rents large, two bedroom trailers. Shadows Mountain Trailer Park, 632-9376.

TWO and one bedroom trailers. Reasonable. 1325 South Nevada, Stewart's Trailer Court, 633-5631.

FURNISHED trailer houses for rent, 632-6823.

ONE AND TWO bedroom trailers, 8th Street Trailer Court, 634-3956.

16—Board and Room

DOWNTOWN — 330 N. CASCADE. Clean, comfortable rooms. Single or share. Home cooking and meals. Nation Residential Rooms, 634-9742.

ROOM and board for elderly. Reasonable. 633-4160.

FOR older couple, lovely bedroom, home privileges, 634-3624.

16B—Rooms for Rent

GENTLEMEN. Sleeping room, private entrance, bath, living room. Northeast section. 636-3987.

BASEMENT room, East, breakfast and laundry done if desired. 632-3802.

SLEEPING or sewing compartment, in modern home. Close in. 632-7847.

HOUSE keeping room, two blocks from town. 120 West Pike.

GENTLEMEN only. Clean, warm, quiet, reasonable. 632-7847.

EXCEPTIONALLY well furnished room, choice location, daily maid service, parking in rear. Employed gentleman. Reasonable to right party. 633-6175.

GENTLEMEN large room, newly furnished, newly decorated, TV and cooler, home privileges. 624 North Wahsatch.

FURNISHED rooms close in, parking for professional career ladies only call Patricia 633-1777 mornings or evenings.

ELWOOD Hotel, downtown, reasonable, daily - Weekly - Monthly rates. 311½ North Tejon.

NEW, completely furnished, sleeping rooms, private entrance, bath. 632-1569.

LOVELY carpeted room, man only, kitchen privileges. 2908 North Nevada. 633-4133.

ONE room furnished cottages, utilities paid. 3626 West Colorado Avenue. 10-f

ONE apartment, efficiency furnished, utilities paid. 1917 Sheridan. 635-5541.

LARGE light housekeeping room, refrigerator, water. 719 North Nevada.

A LARGE clean room, close in. 415 South Cascade. 634-8913.

CLEAN CLOSE in housekeeping room, single lady, $39. 636-2279.

17—Furn. Houses & Apts.

STRIKE IT RICH IN LIVING COMFORT AT THE PROSPECTOR APARTMENTS

Exceptionally nice 1 & 2 bedroom apts. Furnished or unfurnished. See resident manager Apt. 201. 710 S. Union.

TWO efficiency apartments, completely furnished, $85 small; basement apartment, $100 for one person or $30 per week.

GABLES COURT
2818 North Nevada

Furnished, one or two bedroom kitchenettes.

FURNISHED three room apartment in Manitou. Private bath and entrance. $60 utilities furnished. 632-1104.

FURNISHED studio family size apartments. Reasonable rates. 4305 N. New York Western Ski Motel.

BUFFALO LODGE, clean furnished apartments, reasonable. Children, pets welcome. Bus 2. E. Pass. 634-2851.

ONE bedroom furnished, $60, two bedroom unfurnished, $70, new apartment 346 Knob Hill. 632-7749.

NICE like new furnished, four room duplex, apartment, no children, no pets, automatic washer. 634-8060. 420 North 16th.

THREE ROOMS nicely furnished, private entrance and bath, utilities paid. Furnished $90 and $75. 635-7789. 5-4

TWO ROOM furnished apartment, third floor, one person downtown. North Tejon, utilities paid. $55. 633-4148.

PERMANENT two, three and four room furnished apartments. Rose Court, 3024 North Nevada. 632-9007. 14-f

PERKINS furnished two room and three room apartments, utilities paid. Inquire 1917 Sheridan. Call 636-1062.

CLOSE To Fort Carson, two bedroom furnished apartment, utilities paid, washing facilities. 1305 East Brookside. 633-1952. 26-f

NEAT and ALL spotless, furnished one bedroom apartment, all utilities furnished $85. Skyline Apartments. 634-9670.

VILLA MOTEL, furnished apartment, permanent rental, one or two adults $80 per month, utilities paid.

WILL exchange small furnished third floor apartment for some light housework. Over 25, 2 to children. 634-4061.

CLEAN modern dwellings, furnished, reliable renters, reasonable cost. 2411 East Main, Canon City, Colorado.

FURNISHED apartment, one bedroom, tiled and carpeted, $70. 634-0146 or 3528 North Cascade.

NICELY FURNISHED two room apartments, newly decorated. Private baths, close in, $70 per month. Utilities furnished. 311 East Bijou.

LARGE THREE room furnished apartment, reasonable, $65, all utilities included. 2419 East Monument. 635-2409.

CLOSE IN four room furnished apartment, all utilities paid. $67.50 per month. 25 South Corona.

THREE room furnished apartment, close in, west, garage, and fenced yard. Phone paid. 634-0769.

FURNISHED COTTAGE. East Cheyenne Canon. Call day 633-6644 extension 2426 or night 633-7142.

CLEAN TWO bedroom furnished apartment. Utilities paid. Washer, baby welcome. $80. 632-6076.

FOR NEAT clean couple, furnished apartment. Utilities paid. $50. 633-9041.

TWO AND THREE room furnished apartments. Close in. Adults. 3221 West Colorado. 633-9041.

FURNISHED three room private bath, entrance adults, reasonable. Manitou. 685-576.

NICE one bedroom furnished apartment, reasonable rent, child, utilities paid. 685-5111.

TWO one bedroom furnished apartments, $60 plus utilities. Phone 632-3928.

FURNISHED cottage for rent, by month, inquire at 1455 East Highway 24.

FURNISHED small apartment for rent, $45 monthly, near Ent and St. Francis Hospital. 635-7168.

COTTAGE. Also 4 room apartment furnished. Inquire 429 E. Bijou.

NORTH SMALL apartment, utilities furnished, week or month. $50 and up. 635-8121.

CLOSE IN three room furnished apartment, adults, $55. 315 North Tejon.

MODERN FURNISHED four room apartment. Adults. No pets. 2707 East Monument.

CLEAN one bedroom apartment and cottage furnished, inquire 2403 East St. Vrain, Apt. 4.

CLEAN furnished kitchenette apartments, $45 and up utilities paid. 2414 West Colorado Avenue.

FURNISHED three room apartment, 19 East Tyler South of Lincoln School.

THREE room apartment, furnished, 1st floor, two adults, utilities paid, $90. 632-9721.

BRICK duplex house, 3 rooms and bath, furnished or unfurnished. 685-9484.

$45 TWO room furnished apartment. Utilities paid. 2432 West Vermijo.

COTTAGE in beautiful Cascade, furnished, bachelor or couple. Attractive all year round. 684-9165.

TWO AND THREE room furnished apartments. Close in. Adults. 3221 West Colorado. 633-9041.

FURNISHED three room cottage, bath, entrance, adults, reasonable. 1423 Beacon, lady preferred. 635-1423.

TWO bedroom furnished apartment, utilities, $85. 634-4535.

18—Unfurn. Houses; Apts.

Golden Sunlight

Adorable apartment in elegant home. Cultural atmosphere. Three spacious rooms, bath. Fireplace. Unfurnished $90. 634-8488. 30-f

UNFURNISHED large three room apartment, first floor. Utilities paid. Adults. 1908 N. Cascade. Manager Apartment 1, or call 633-4472.

FIVE ROOM apartment unfurnished, close in on West side. Call mornings or evenings, 632-6176. 29-f

UNFURNISHED 4 rooms and bath, utilities paid except electricity, adults 17 East Jefferson. $90. 5656.

$90 COURT apartments, 217 South Weber. Two rooms, kitchenette, bath, range, frigidaire, nice for lady unfurnished.

DUPLEX unfurnished two bedroom. Close in. $90 including utilities. 230½ W. Platte. 633-5204.

UNFURNISHED apartment, four rooms and bath. Close in. Adults. 631-0227.

CLEAN AND light, one bedroom basement apartment, unfurnished $55. 603 North Cooper. 634-4347.

EXCEPTIONAL New furnished, unfurnished, one bedroom apartment. $95-$130. 632-9022. 21-f

DELUXE unfurnished one bedroom apartment. Close in. Rent in our low-low plan. Call 632-2138.

HOUSE for rent at 423 North Cooper. Inquire on premises, no pets, unfurnished. Key at 415 North Cooper.

NEWLY decorated unfurnished four room cottage. 305 North Weber. 634-6462.

NORTH DUPLEX unfurnished one or two bedroom, private bath, clean. 636-1387.

THREE room unfurnished house, Northeast suburban, $75, rental preferred. 635-0844.

THREE bedroom unfurnished, 2214 North Corona, 633-9263, evenings 638-2668.

1 BEDROOM full basement, all clothes storage, Northeast, Call 634-3726 Berger & Berger Inc.

LARGE 3 bedroom unfurnished, fenced yard, 634-3726 Berger & Berger Inc.

24—Money Wanted

WANTED TO BORROW $1m on 1st mortgage on famous Colorado house, hotel, bar and restaurant, Breckenridge, Colorado. Colorado's new ski and recreation area. Will pay ten per cent interest. 632-1956.

25—Musical Instruments

Lowrey Organ
Factory Authorized
SALE
Save Up To $450
Starlet model NOW $695
Holiday Model NOW $895
Console wood 25 special Model SAVE $450
Many More All Sale Priced
LOW DOWN PAYMENTS
EASY TERMS
House of Music
108 S. Tejon
632-4661

Used TV Sets
START AT $25.00
Most 21in and 23in sets as low as
TV SPECIALISTS & APPLIANCES, INC.
Open 8 a.m. to 9 p.m. daily
636-2606 30 North Tejon

17—Furn. Houses & Apts.

RENTALS
1 bedroom, furnished apt. with garage $90.00
WILLIS AGENCY
127 S. Tejon
633-1741

BLUE FOX MOTEL

Furnished apartments by week or month. Hot water heat, linen and maid service. Personnel on duty 24 hours. 3606 North Nevada Ave. 633-7793

CLOSE IN NORTH, furnished efficiency apt. Ideal for older person with utilities paid. Inquire at 19 E. St. Vrain.

NORTH — 1 bedroom apt. in well furnished new garden court type apartment and laundry facilities. $75.00 plus electricity.

HALEY REALTY
634-3745

PLEASANT VILLA

In Pleasant Valley with view. You can have a very lovely clean two bedroom, furnished or unfurnished, apartment with plenty of space, close to everything. Servicemen and families welcome. Reasonable rents. We like people to be happy and stay. 633-9307. 2930 West Boulder.

1130 N. WOOD
1—one bedroom furnished apts. $60.00 & 65.00
810 S. WEBER
5 room, 2 bedroom house. Rent $70.00. Except utilities.
SEN REALTY
127 E. Pikes Peak 634-4851

WESTSIDE

Furnished or unfurnished, one or two bedroom second floor apartment. Four piece bath, utilities furnished, two or three persons. 632-0386.

BEVERLY Apartments, 23 North Wahsatch, for employed lady, real nice furnished apartment, two rooms and bath, $45. Close in. Smaller, modern two room apartment $40.

SOLAR VISTA

Available now one or two bedrooms, furnished, both with beautiful mountain views. Convenient to everything, no children or pets. 1535 South 8th. 634-9308.

NICELY FURNISHED three room apartment, $80 a month, also one room kitchenette apartment, all utilities furnished, $60 a month. 430 North Weber. Western Ski Motel.

BUFFALO LODGE clean furnished apartments, reasonable. Children, pets welcome. Bus 2. E. Pass. 634-2851.

ONE bedroom furnished, $60, two bedroom unfurnished, $70, new apartment 346 Knob Hill. 632-7749.

NICE like new furnished, four room duplex, apartment, no children, no pets, automatic washer. 634-8060. 420 North 16th.

THREE ROOMS nicely furnished, private entrance and bath, utilities paid. Furnished $90 and $75. 635-7789. 5-4

TWO ROOM furnished apartment, third floor, one person downtown. North Tejon, utilities paid. $55. 633-4148.

PERMANENT two, three and four room furnished apartments. Rose Court, 3024 North Nevada. 632-9007. 14-f

PERKINS furnished two room and three room apartments, utilities paid. Inquire 1917 Sheridan. Call 636-1062.

CLOSE To Fort Carson, two bedroom furnished apartment, utilities paid, washing facilities. 1305 East Brookside. 633-1952. 26-f

NEAT and ALL spotless, furnished one bedroom apartment, all utilities furnished $85. Skyline Apartments. 634-9670.

VILLA MOTEL, furnished apartment, permanent rental, one or two adults $80 per month, utilities paid.

WILL exchange small furnished third floor apartment for some light housework. Over 25, 2 to children. 634-4061.

CLEAN modern dwellings, furnished, reliable renters, reasonable cost. 2411 East Main, Canon City, Colorado.

FURNISHED apartment, one bedroom, tiled and carpeted, $70. 634-0146 or 3528 North Cascade.

NICELY FURNISHED two room apartments, newly decorated. Private baths, close in, $70 per month. Utilities furnished. 311 East Bijou.

LARGE THREE room furnished apartment, reasonable, $65, all utilities included. 2419 East Monument. 635-2409.

CLOSE IN four room furnished apartment, all utilities paid, $67.50 per month. 25 South Corona.

THREE room furnished apartment, close in, west, garage, and fenced yard. Phone paid. 634-0769.

FURNISHED COTTAGE. East Cheyenne Canon. Call day 633-6644 extension 2426 or night 633-7142.

CLEAN TWO bedroom furnished apartment. Utilities paid. Washer, baby welcome. $80. 632-6076.

FOR NEAT clean couple, furnished apartment. Utilities paid. $50. 633-9041.

TWO AND THREE room furnished apartments. Close in. Adults. 3221 West Colorado. 633-9041.

FURNISHED three room private bath, entrance adults, reasonable. Manitou. 685-576.

NICE one bedroom furnished apartment, reasonable rent, child, utilities paid. 685-5111.

TWO one bedroom furnished apartments, $60 plus utilities. Phone 632-3928.

FURNISHED cottage for rent, by month, inquire at 1455 East Highway 24.

FURNISHED small apartment for rent, $45 monthly, near Ent and St. Francis Hospital. 635-7168.

COTTAGE. Also 4 room apartment furnished. Inquire 429 E. Bijou.

NORTH SMALL apartment, utilities furnished, week or month. $50 and up. 635-8121.

CLOSE IN three room furnished apartment, adults, $55. 315 North Tejon.

MODERN FURNISHED four room apartment. Adults. No pets. 2707 East Monument.

CLEAN one bedroom apartment and cottage furnished, inquire 2403 East St. Vrain, Apt. 4.

CLEAN furnished kitchenette apartments, $45 and up utilities paid. 2414 West Colorado Avenue.

FURNISHED three room apartment, 19 East Tyler South of Lincoln School.

THREE room apartment, furnished, 1st floor, two adults, utilities paid, $90. 632-9721.

BRICK duplex house, 3 rooms and bath, furnished or unfurnished. 685-9484.

$45 TWO room furnished apartment. Utilities paid. 2432 West Vermijo.

COTTAGE in beautiful Cascade, furnished, bachelor or couple. Attractive all year round. 684-9165.

TWO AND THREE room furnished apartments. Close in. Adults. 3221 West Colorado. 633-9041.

FURNISHED three room cottage, bath, entrance, adults, reasonable. 1423 Beacon, lady preferred. 635-1423.

TWO bedroom furnished apartment, utilities, $85. 634-4535.

18—Unfurn. Houses; Apts.

UNFURNISHED

One bedroom cottage located on East Platte, rent $45 plus utilities, no appliances.

2 bedroom duplex Northeast, range, refrigerator, garage, rent $105.

2 bedroom duplex North, rent $70.

One bedroom apartment North, couple only, range, refrigerator included, rent $80.

Two bedroom unfurnished apartment, built in oven and range and refrigerator included. Rent $85. Accept one child.

FURNISHED

One bedroom efficiency apt, single person or couple only, rent $55. One bderoom apt, North, rent $85.

Two bedroom Golf Acre Apartment, furnished, Rent $109.

BAKER REALTY
REALTOR—INSUROR
511 N. Tejon 635-3391

BEL MAR APARTMENTS
623 NORTH WEBER
Your prestige downtown apartments. Immediate occupancy on one bedroom, furnished & unfurnished apartments. See resident manager or call Baker Realty 635-3591

DELUXE

Near Ent, unfurnished three bedroom, tiled kitchen, living room with fireplace, dining room, fully carpeted, drapes, Washer, dryer, deep freeze. Beautiful yard sprinkling system. Garage. Adults only. No pets. Permanent. $165. Phone 633-3582.

UNFURNISHED two bedroom house, range refrigerator, garage, 814 East Monument. Unfurnished two bedroom duplex, range, refrigerator, garage, $75. 2 bedroom, private garage, $85. 1425 Paseo Road (Northeast). Call Tony Tollesson, Property Management Department, Al Weber Realtors, 633-5561 evenings 638-2606.

AUDUBON GARDENS

1, 2 and 3 bedroom unfurnished apartments. A few furnished units. Full time maintenance. Good location. NE. on bus line, close to schools, adjacent to shopping center. 1921 E. Van Buren. Phone 633-7174. 6-f

CLEAN — LARGE

Two bedrooms, upstairs, unfurnished duplex, refrigerator, stove, use of washer and dryer, large yard. Near school and shopping. No pets. Ivywild. $100. Utilities paid. 634-2439.

NEW 4 BEL-ROOM, 2 baths with built-ins, large garage etc. for rent at $135.00 mo. to veterans while qualifying. (If purchased — no down payment) $90 closing costs. Only from $1m per month. Call 636-3214 or evenings 392-3518 or 634-1311

521 N. WAHSATCH
3 room second floor apartment, Frigidaire and refrigerator, $40.00 per month.
1130 N. WOOD
2—One bedroom furnished apts.
BAKER REALTY
127 E. Pikes Peak 634-4851

UNFURNISHED two bedroom house, wall to wall carpeting, refrigerator, stove, large walk in closets. Big front and back yard. $110 month, utilities paid. See at 817 East Moreno. Inquire 634-0704 after 5 p.m.

30
BOULDER CRESCENT

Two 2 bedroom unfurnished apartments, panoramic view. 634-1485.

UNFURNISHED two bedroom duplex, fireplace, refrigerator, stove, drapes, range, water and gas and garage furnished. In Cascade 634-9363.

CLOSE TO TOWN

Unfurnished, two bedroom apartment, large closets, storage space, washing facilities, parking in rear. Inquire 10 Boulder Crescent. 17-f

FIVE ROOM unfurnished house, bath and half, double garage, and one room cottage available to responsible party for $125. 636-1258.

TAKE advantage of our property management services. We have clients for all types of rentals. Ask for Harry Divine, Weldman & Co. ME 3-2744.

TWO BEDROOM upstairs unfurnished duplex, large closets, refrigerator and range, no pets. $100 utilities paid. 634-2430.

UNFURNISHED two bedroom triplex, north, large rooms, three apartments. $90. 634-1169 or 635-7169 after 5 and weekends.

UNFURNISHED three bedrooms Range, dishwasher, drapes, Wooded area. West of Canon. $108 utilities. 633-0769 after 6 p.m.

BROADMOOR HOME for lease. $200 per month. Call Paul Hesse, 632-1153 or Schaefer Agency, 633-2641.

FOUR bedroom unfurnished, tri-level, Northeast carpeting, dining room, living room, lease $165. 634-4274.

SMALL unfurnished five room home, range, refrigerator. West side. 392-5390.

FOUR room unfurnished apartment, second floor, $55. Good location. No drinking. 633-0892.

ONE BEDROOM cottage unfurnished, for rent. 632-5379.

21—Misc. for Rent

TOOL RENTAL
Lawn — Electric — Rug — Rug Shampoo — Hand Tools
GUFFEY & WILKINS
2419 W. Ohio. 633-1729

TV FOR rent $2.50 per week. The Home Appliance Co. 1834 E. Platte.

22—Wanted to Rent

COUPLE WITH baby desire to lease a nice unfurnished three or four bedroom home for one year. Prefer drapes, carpet, range and garage. Will pay to $175. Excellent references. Call Tolly Tollisson, Property Management Department, Al Weber Realtors, 633-5561, evenings 636-2606.

24—Money Wanted

WANTED TO BORROW $1m on 1st mortgage on famous Colorado house, hotel, bar and restaurant, Breckenridge, Colorado. Colorado's new ski and recreation area. Will pay ten per cent interest. 632-1956.

25—Musical Instruments

Lowrey Organ
Factory Authorized
SALE
Save Up To $450
Starlet model NOW $695
Holiday Model NOW $895
Console wood 25 special Model SAVE $450
Many More All Sale Priced
LOW DOWN PAYMENTS
EASY TERMS
House of Music
108 S. Tejon
632-4661

Used TV Sets
START AT $25.00
Most 21in and 23in sets as low as
TV SPECIALISTS & APPLIANCES, INC.
Open 8 a.m. to 9 p.m. daily
636-2606 30 North Tejon

25—Musical Instruments

BALDWIN Organsonic, model 51P, two years old, new condition, list price $1550, organ bench, organ light, music all for $1200 or trade for registered Arabian or quarter horse, call after 5, 632-7902.

PLAYER piano, Hobert M. Cable. Very good condition. Call 632-4661 weekdays.

AMERICANA Acordian, 120 Bass, like new, $175. 633-8759.

PLAYER piano, $325. 633-2379.

26—Home Furnishings

USED APPLIANCES
90 Day Full Credit Warranty
In Writing
HALLE'S
119 N. Nevada
636-3701
Open Nites Til 9
Mon., Wed. & Fri.

Always Call Ross Auction
Call ME 2-6693
We Buy Used Furniture
We will pay you top cash prices for your furniture, appliances, antiques or household goods — or we will sell them for you at auction
Auction Every Monday
123 South Cascade
Jack R. Ross Auctioneer

Pettigrew AUCTION COMPANY
Auction Every Tuesday
WE PAY MORE CASH for your furniture, estates and appliances, or we will sell them on commission. CALL ME 3-7960 for prompt service.
405-07 So. Nevada

German made 3 door combination clothes and linen closet 5 ft. of clothes storage space, 5 shelves in linen section, beautiful walnut with clear lacquer finish. Even if you don't intend buying this item come in and see it. Any way it's a truly beautiful piece of furniture, selling for only $149. AJAX BARGAIN BASEMENT, 120 S. Tejon. 636-1393.

GOOD DEAL
You do want to save on new or used furniture or appliances. We think we have the best for less, one piece or a house full, and we trade for anything of value. Liberal Furniture & Appliances, 2103 East Platte. 632-1349.

CARPETING
3 rooms carpeting—wool and nylon, tempered mesh, with pad, only $188, or $150 or $150 week. Based on 30 yards. AUCTION CITY, 3031 N. Nevada.

REPOSSESSED
12 cu. ft. refrigerator, $1 per week. Norge automatic washer, $1 per week. Norge automatic washer, take over payments of $1 a week. AUCTION CITY, 3031 N. Nevada.

37" FRIGIDAIRE electric range, deep well broiler, $49, very nice condition, clean. Several other to choose from. GE Refrigerator, Hotpoint refrigerator, GE Refrigerator. Hotpoint refrigerator. AJAX BARGAIN BASEMENT, 120 S. Tejon. 636-1393.

REPOSSESSED
4-piece bedroom set. Light walnut. Take over payments $4.15 per month. AUCTION CITY, 3031 N. Nevada.

UNCLAIMED
4-piece beige sectional, nylon frieze fabric, $1 per week. Balance $149. or $5 per week. AUCTION CITY, 3031 N. Nevada.

BOX Wurlitzer combination washer, dryer, immaculate condition with guarantee, new price $329, now $125 only. AJAX BARGAIN BASEMENT, 120 S. Tejon. 636-1393.

VERY SPECIAL BUY
4-piece bedroom sets, grey or walnut. Reg. $149. NOW $88.88. no money down. AUCTION CITY, 3031 N. Nevada.

SLIGHTLY damaged 12 little chief 5 piece Danish Modern bedroom suite $125. AJAX BARGAIN BASEMENT, 120 S. Tejon. 636-1393.

5 ROOMS FURNITURE
Including stove and refrigerator $495 per week. AUCTION CITY, 3031 N. Nevada.

SPECIAL
9 x 12 rugs with foam backs $14.88. AUCTION CITY, 3031 N. Nevada.

FACTORY CLOSE OUT
On Danish modern sofas, sectionals and chairs 50% off. AUCTION CITY, 3031 N. Nevada.

LIKE NEW Frigidaire Imperial 42 inch range, beige three piece living room suite, Mobile Maid dishwasher, 634-1373.

USED hide-a-bed $60. AJAX BARGAIN BASEMENT, 120 S. Tejon. 636-1393.

RENT BLUE Lustre Electric Carpet Shampooer for only $1.00 per day. Standard Paint & Glass.

DROP-LEAF three pedestal, mahogany dining room table with six chairs, $75. 636-1409.

WANT ADS PAY DIVIDENDS

26—Home Furnishings

9 Piece Living Room Group
- ★ Studio Divan &Chair
- ★ 1 Cocktail Table
- ★ 2 Step Tables
- ★ 2 Decorative Pillows
- ★ 2 Lamps

$88.88 No Down
AUCTION CITY
3031 N. Nevada 633-7457

$ $ $ $ $
AC Auction
Every Mon. 7:30 P.M.
CALL 633-3398
Ready cash for furniture, appliances, miscellaneous items, anything of resale value or we will sell them for you at option.
525 Arrawanna

UNCLAIMED
Two Sofa — Reg. $349 — Balance Due $198, or $7.48 per month. AUCTION CITY, 3031 N. Nevada.

WINGER Washers, Kenmore, Maytag, Norge a wide selection, bargain priced. AJAX BARGAIN BASEMENT, 120 S. Tejon. 636-1393.

SLIGHTLY DAMAGED
2-piece sofa and chair, brown. Reg $149 NOW $88. AUCTION CITY, 3031 N. Nevada.

27—Building Materials

BRICK-BRICK
500,000 excellent hard second hand brick. Contact at Adobe City, Inc. and Bernstein Brothers, Pueblo, Colorado.

28—Misc. for Sale

REPEAT OF SELL OUT
Western Carpet Distributors offers entire yards of discontinued, remnants for only $118.88 includes carpet and pad, chrome stripping and installation. A complete line of carpeting and linoleum to choose from at your convenience. A free sweeper with each purchase. Nothing down. For free estimates call 635-2190.

AIR CONDITIONED Appliances. No Money Down. Automatic washers $39.95. Refrigerators $39.95. Ranges $49.95 and up. Use the Home Appliance Co. 1834 E. Platte. 632-2631.

SINGER Dial-A-Stitch will zig-zag, monogram, embroider, do attachments to buy, built-in selector for fancy stitches, buttons, etc. Make last eight buttonholes of $5.95 each, or $58.12 cash pay off. Call 633-1947.

EICO Sweep Marker, Gen. M-368 Tube tester M-666, R.C. Bridge-Q meter M-604, VOM, panadapter Xtmtr. TU-330 SL-C Lot 1. Sunday afternoon and evenings only. 1302 East Platte Avenue.

YOU'RE through with roaches and ants after applying long lasting invisible Roach Film. Gambles 116 North Tejon. Gambles Southgate.

HAVE IMMEDIATE need for used 30" gas or electric ranges. Top allowances when you trade for a new automatic. Tapman range at Gambles in Southgate.

LARGE Moores gas circulator, refurbished, terms of course. Thrifty washers, coal heater, Lockwood Used Furniture, 2617 West Colorado Avenue.

DID YOU know your old mower will cut better than ever? Better than it will in June? Trade mowers now for top trade in allowance at Gambles in Southgate.

21" MOTOROLA, $28. 17" Motorola maple console, TV $38. 21" Hoffman TV $45. 21" Admiral TV bargain, Stamps TV, 1907 East Cache La Poudre. 632-0123.

CARPETS clean easier with the Blue Lustre Electric Shampooer, only $1 per day. Gambles, 116 North Tejon, and Gambles Southgate.

TV RENTALS — $3 weekly. KELLAHER REPAIRS by qualified electrical, electronic technicians. Hallam's Radio & TV Mart, 7-3-tf

ONE BELL & Howell projector, regular $159.95, for $99.95 every terms. Sears Roebuck & Co., 100 Southgate Center. 632-5566. Ext. 295.

TYPEWRITERS
Standard office models, $15. LOW MONTHLY PAYMENTS. 707 North Nevada Avenue Rear. 632-1917

HEAVY duty 3 speed transmission for late Chevrolet, 5-2 barrel carburetor, easy, for 1957 thru 1962 283, 300 watt portable light plant. Gilberts, 3002 Utah. 634-5791.

REPOSSESSED carpet, beige all wool, 12 x 17, originally $165, cut only 4 months, yours $69 delivered. Gambles Southgate.

DELTA TABLE Saw, nearly new with 1 HP motor, 3 speed, precision arms, sacrifice $150, phone 685-5279.

36" GAS range $30. 24" electric range $10. 40,000 BTU gas heater $10. Delta table saw, $150, phone 685-5279.

CORONADO apartment size refrigerator, has defrost, runs like new, wise perfect, only $34.95 delivered. Gambles Southgate.

BUY AND SELL furniture and appliances. Bunky's Furniture, 511 South Tejon. 635-5502 or 392-3230.

1962 MODEL Rotary power mower with grass catcher, new, $76.95 delivered. Gambles Southgate.

PARTS for all electric shavers, repairs. Campbell's, 123 So. Tejon.

USED TV, good condition $25.00. Call 632-6080.

STAUFFER COUCH, childs saddle and bridle. 315 Columbia Road.

USED MAYTAG gas range, $45.00, good condition, call 632-6080.

14 CUBIC feet, upright deep freeze. Baby bed and mattress. 632-1166.

USED SILVERTONE TV set, 21" screen, OK, $29.95. Gambles Southgate.

USED automatic washers, reasonable, guaranteed, terms available. 634-1944.

CLOSEOUT prices on remaining size for Crest Snow tires at Gambles in Southgate.

BELLOWAIR FURNITURE including pantrock maple gas range, 632-7162, 635-1095.

LARGE cabinet bags, $1.99. Sears Roebuck & Co., 100 Southgate Center, 632-5566, Ext. 295.

GOOD clean honeymood bed complete with head board, $25. 633-5362.

12x15 BEIGE wool and nylon rug, used 4 months, paid included, only $50, call 634-6265.

REPOSSESSED stereo is no bargain at any price. We



43—Income Property

5 Unit
Apartment House. Hot water heat. Income $280.00 per month plus owners quarters. Partly furnished. Well located close in on North Cascade. Call Frank Godec. Eves. 633-8241.

Northwest
Owner will sell VA—no down or cash to existing loan. Newer 3 bedroom full basement. Total price $13,350.00. Call Frank Godec. Eves. 633-8241.

Lot
2405 N. Chestnut — 50 x 150. Priced at $1600.00. Call Frank Godec, Eves 633-8241.

East Platte Home and Business
3 room modern bungalow, 2 car garage plus 4 room Apt. Also a good going business, consisting of a system of Body Contouring. All equipment and franchise. For full details, Call Frank Godec. Eves 633-8241.

OLSEN REALTY
212 E. Monument 632-8821

CLOSE IN NORTH
On Cascade. Seven apartments with private baths, plus three room cottage. Income $625.00 a month. Take small home in trade. Assume existing loan. Call Mr. Murchison 633-3591 or 634-0832 eves.

BAKER REALTY
REALTOR—INSUROR
511 N. Tejon 635-3591

Home & Income
Live in 3 room apartment and let the rent of upper apartment, plus 2 cottages in rear make your payments for you. Will consider trades. Priced C-5. For information call THELMA NOLAN 633-1201.

Walker & Co., Realtors
208 E. Pikes Peak Ave. 632-6681

4 PLEX
Appointment Only. Fully occupied with excellent history of occupancy. Income $220.00 per month. Owners pay utilities. 2nd floor only furnished. Call Scott Finnell 633-4733 Eves and Sundays.

ALFRED A. PLAMANN
REALTOR — INSUROR
1231 N. Nevada 635-3504

CLOSE IN
2 bedroom home completely remodeled inside & out. Storage in part basement. Inside like a new home. Completely furnished and only $8,500. Sid Copeland, res. 634-8956.

Berger & Berger, Inc.
431 N. Tejon 634-3759

Home & Income
$14,300
on North Hancock—VA no down payment, less than rent. Call Mr. Rawlings. Eves. 633-9248.

OLSEN REALTY 633-9248

DUPLEX $14,500
Income $160 per month. Terms. Call Mrs. Duggins. A. BEARDSLEY & CO. 632-6171.

44—City Property

VERY, VERY NEAT
In an area of well kept homes. Beautifully landscaped yard, patio and 2 car garage. A just right home for a couple. 14x20 Living Room with fireplace, 2 nice bedrooms, 4 pc. extended tiled bath, kitchen, part basement with wood paneled den and good storage. Full price only $15,500.00. See Walt Knorr or Norman Wessel.

3 B.R. HOME AND DUPLEX
An income property close in with owner's own 3 B. R. home on one lot. Duplex always rented or use entire property for investment. Priced to sell or will trade. See Walt Knorr or Norman Wessel.

INCOME PROPERTY
Great opportunity to buy rental property at a real price. Potential gross monthly income $620.00. Full price only $27,500.00. Owner will trade for small home or will finance. See Norman Wessel or Walt Knorr.

PADGETT REALTY
19 E. Pikes Peak 634-5515

$14,000
3 bedroom home with full basement located 3200 North. Can be sold VA, FHA or Conventional. See this good buy today.

2311 WOOD AVE.
Very fine red brick home with 5 bedrooms only 13 years old. Beautiful enclosed heated swimming pool. Call Roberta Haley 633-9334.

GLAMOUR HOUSE
Beautiful blond brick home with full finished basement 3 fireplaces, attached garage, and dramatic year around patio. Well landscaped small but secluded yard. Unexcelled view Northeast. Call Mrs. Letsch

HALEY REALTY & INSURANCE AGENCY
109 E. Fontanero 634-3785
Evenings & Sundays call:
Roberta Haley 633-9334
Mrs. Letsch 633-1858
Howard Pinney 632-6171
Emily Pierson 633-6769

Beautiful 2-Story Homes
4 BEDROOMS, 2 BATHS
ONLY
$17,300
DELAYED WESTERN LIVING
Larchmont Homes
Model homes open daily 10 a.m. til dark
CORNER STREET AT SOUTH CIRCLE DRIVE • PHONE 636-3214
Snug and warm in every storm

NEW NORTHEAST BRICK
3 large bedrooms, 2 baths, "compact" electric kitchen with separate dining area. Comfortable living room with 2 picture windows. Sliding paths door, full basement, only $17,500.00. Use your VA and you can buy for no down payment. Only $790.00 down FHA. For showing & further information, please call Gerald Packard, 633-2303.

Vrooman Realty Co.
415 N. Tejon 635-1537

BY OWNER
Brick, three bedroom, two baths, master bedroom 18 x 12, fireplace, recreation room, electric kitchen, carpeting, beautiful fenced yard, 20 x 18 covered patio, 30 x 15 concrete recreational pad, garage, schools, two blocks. 635-9634. 2804 MacArthur.

THREE BEDROOM, two baths, large kitchen with earbage disposal, separate dining area, two car garage, plus storage area. Beautiful corner lot with sprinkler system. $2000 down and assume VA loan or owner will carry second mortgage on equity. 726 Bryan. 635-3860.

TRADE VA appraisal of $20,500. 2 BR, three large bedrooms, two baths, finished rec. room, electric kitchen, and fenced yard. Owner will pay closing cost. Call 632-4775. COLFAX REALTY.

By owner, immediate possession, below GI appraisal, three bedrooms, two baths, custom built brick, gated Northeast location. 819 East Cheyenne. 635-1160.

BRICK, four bedroom, 1½ baths, finished basement, carport, fenced yard, close to Skyway school and bus. 635-3995, 635-3960.

BY OWNER three bedroom, carpeted throughout, 2 fireplaces, patio, garage, 2 blocks to Twain School. 2 B. R. Black Twain Realty. 635-4304.

VA MORTGAGE? Three bedroom, two bath, attached garage, fenced yard. Call Mr. Rawlings. BAKER REALTY.

THREE BEDROOM, two baths, large kitchen with garbage disposal, separate dining area, two car garage, plus storage area. Basement, corner lot with sprinkler system. $2000 down and assume VA loan or owner will carry second mortgage on equity. 726 Bryan. 635-3860.

TRADE VA appraisal of $20,500. 2 BR, three large bedrooms, two baths, finished rec. room, electric kitchen, and fenced yard. Owner will pay closing cost. Call 632-4775. COLFAX REALTY.

By owner, immediate possession, below GI appraisal, three bedrooms, two baths, custom built brick, gated Northeast location. 819 East Cheyenne. 635-1160.

BRICK, four bedroom, 1½ baths, finished basement, carport, fenced yard, close to Skyway school and bus. 635-3995, 635-3960.

BY OWNER three bedroom, carpeted throughout, 2 fireplaces, patio, garage, 2 blocks to Twain School. 2 B. R. Black Twain Realty. 635-4304.

VA MORTGAGE? Three bedroom, two bath, attached garage, fenced yard. Call Mr. Rawlings. BAKER REALTY.

44—City Property

Brick Northeast
A luxury home near Divine Redeemer. Living room has mountain view. Family room, 2 fireplaces, sep. dining room, 3 bedrooms or 2 and den, 2 Baths, spacious kitchen has dishwasher, Disp. etc. Carpets and drapes. Enclosed patio, 2 car garage and sprinkler system.

Want a Surprise?
Then you should see this suburban two-bedroom home on more than an acre of land. Picnic area, oversize garage with storage room, and corral for a horse. All city utilities and room for additional homes. A real fine home and NOT a junker!

New Mexico Owner
Wants a buyer for this 3 bedroom home with 2 tile baths, hot water heat and family room with fireplace. All on one floor, no steps. Completely carpeted, wall to wall, all drapes, dishwasher, and disposal. Oversize two-car garage, rock garden and excellent lawn. Well worth the asking price and owner will help in the financing of this near-new brick, home—Northeast.

Ill Owner
Must sell at once, this 3-bedroom home in Skyway, Park. Carpeted living room with fireplace and carpeted Family-room with fireplace. Attached garage, fenced yard, covered patio, and 1½ baths. This is a nicer brick home and priced right. Please call to see.

RUNCO-THOMSON 634-0250
FLOYD B. HALL 633-7395
Wm. H. Paul 634-4868

HILL REALTY
REALTOR
633-4618 15 E. Pikes Peak

Drive By These Excellent Listings
YOU WILL WANT TO SEE the interior of these lovely homes.

2025 TEMPLETON GAP — Two spacious bedrooms, den or 3rd bedroom, large living room, separate dining room, 1½ baths. A quality custom-built home, near good shopping center, and all carpeting, drapes, appliances are included. Well with submersible pump for irrigation.

2950 STANTON — THREE bedrooms, TWO full baths, huge recreation room, two car garage, built-in kitchen, covered patio in fenced back yard. Near Bates School.

2822 PENNSYLVANIA — BRICK and frame three bedroom home, with two-way fireplace in carpeted living room, dining area, large patio, 1½ baths. Immaculate condition.

WINGFOOT LODGE — 112 South 26th. Here is a real money-maker, with good winter income, and nice home for the owners, who will consider trade in trade on a way located three bedroom, for part of equity.

The Littlejohn Realty Company
Realtors
860 East Fillmore 635-2515

EXCLUSIVE
BUT NOT EXPENSIVE. Enjoy the convenience of this 3 bedrm home NE. Nearly new, well decorated. $12,900 FHA or VA No Down.

FOR A MR. FIX IT
YOUR FAMILY will be delighted after you have modernized this charming older home in Manitou Springs. 10 rooms, 2 baths, fine plaster and front porch. $13,000 No Down VA.

ONLY $10,500 No Down VA
4 YEARS OLD on South — 3 bedrms large kitchen, front porch and fenced yard. Near schools & shopping.

MONEY TALKS
YOU WILL BE CHARMED with this completely modernized older home. Spacious living room, cheery fireplace — 4 bedrooms and tiled entry hall. Close in North. $2,000 down — convenient monthly payments.

Call R. D. McMullin 635-3504 or 392-5354 Eve.

ALFRED A. PLAMANN
REALTOR — INSUROR
1231 N. Nevada 635-3504

WOOD AVE.
Must Be Sold To Settle Estate! See and made offer on this family home of 8IN, 4 baths, den, Oak beamed ceiling in living room & dining room. Underground sprinkling. Priced at $37,500 — what is your offer?

SKYWAY ESTATES
JUST LISTED. Fine brick three bedrooms, 2 baths, full basement with a 49 ft. recreation area. Beautiful landscaping and many appliances included. Priced in the low 30's with IMMEDIATE POSSESSION.

CRESTA VISTA
NEAR CHEYENNE SCHOOL. Four bedrooms, 2 baths, TV room. Knotty Pine country kitchen. Under $25,000.

Ohlson & Ohlson
634-8868

CLOSE IN
2 bedroom home completely remodeled inside & out. Storage in part basement. Inside like a new home. Completely furnished and only $8,500. Sid Copeland, res. 634-8956.

Berger & Berger, Inc.
431 N. Tejon 634-3759

QUICK POSSESSION
This three bedroom, two story, has the extra features that makes it home. Any reasonable offer will be considered. See it today, shown 1 p.m. - 5 p.m. 2212 Glen Summer Road. 633-7185.

1530 S. TEJON ST.
3 large bedrooms, living room and dining room. Hot water heat, well insulated. 1½ blocks to Ivywild School. $12,500.00—4,000 cash required. Call L. C. Dorr 632-6315.

Security 3 Bedroom
$10,150 VA, no down payment, just closing costs. Possession on rental basis, pending closing. LITTLEJOHN REALTY. 635-2515.

THREE BEDROOM
$300.00 down - 1614 E. Cimarron - Full basement - shown by appointment. 634-8721 weekdays $9,950.00 consider car '59 thru '62 on down-payment.

MOVE IN FREE!
Security, 1½ baths, many extra, payments approximately $90. 120 Esther Drive. 392-3347.

HOUSE for sale by owner. Three bedroom, full basement. 2846 Marty Lane.

THREE bedroom house with basement, near Golf Acres shopping center, schools. 635-3387.

BY OWNER, quick sale, leaving town. 2827 North Corona Street.

44—City Property

$250 Down
Practically new 3 bedroom home with attached garage. No closing costs and only $250 down payment. Located near schools and shopping center. Call TRUE STOVERN eves. 633-2133 or LOUIS GUADAGNOLI eves. 632-8405, days 633-3856.

$78 Month V.A.
No down payment. Like new 3 bedroom home with beautiful fenced yard. Located close to bus line, shopping center and school. Only $11,750. Call HUB BRUNETTE eves. 632-9107 or LEE GONDER-MAN eves. 632-1106, days 633-2836.

Fireplace—2 Baths
Low down payment and assume V.I. loan. Spacious 3 bedroom home with 2 baths, fireplace and an attached garage. Located near schools and shopping center. Price $14,900. Call RON SKUPA eves. 392-5029 or CLARENCE SHAFFER eves. 633-5606, days 633-3856.

10 Acres
Will take equity in City property or older home in trade for this newer 4 bedroom, 2 bath home with 2 car garage. Good terms. Price $10,500. Call RANDY CASE eves. 636-7144 days 633-3856.

J.L. CASE
Real Companies
REALTOR
620 N. Tejon 633-3836

VA NO DOWN
10% CONVENTIONAL
CRAGMOR AREA
1750 Sq. Ft. of Living Area. Beautiful brick veneer, bi-level 4 bedrooms, 1 and ¾ baths, built in kitchen, wall to wall carpeting. Storage space, garage large covered garage. All for $19,100. Close to schools and shopping.

Call After 4:30
KILGORE CONST. CO.
634-2410

"Symbol of a Better Buy"

VETS NO DOWN
EAST COSTILLA, older home in fine condition. Two bdrms, dining room and large kitchen down and completely remodeled upstairs. Occupancy. Call High Bass eves or Sun at 392-7984 or 633-2691 New London Co.

COMPACT PRICE
And compact home, will be completed soon. $850 down FHA will move your family into this two bedrooms, 1½ baths, with garage. To see call A. G. Pastor. 635-0836.

Vrooman Realty Co.
415 N. Tejon 635-1537

NORTHEAST
2 bedrooms, living room, extra large kitchen, utility room and attached garage. Clear price and real lovely front yard. Neat as a pin inside and out. Quiet neighborhood. GOOD FINANCING. To see call Russ Fleming, res. 634-3046.

Berger & Berger, Inc.
431 N. Tejon 634-3759

RETIRED?
An excellent home for you and still have plenty of room for visits from the kids or grandchildren. Extra large master bedroom. Compact kitchen with everything at arms reach. Separate dining room. Close to bus and shopping center. Choice Northeast location. CALL DEAN JAYNES 634-7097 or SCHAEFER AGENCY 633-2641.

RED BRICK
Close to Divine Redeemer in Top-of-Town. Only 3 years old, large bedrooms, 2 full 4 pc. baths, 2 car garage, Fireplace, carpeting, drapes etc. This is an exceptional property. Call Mr. Rawlings. Eves 633-9248.

OLSEN REALTY 632-8821

$12,900 V.A.
$92 per month pays all on this 3 bedroom brick bungalow with 2 car garage on large lot. Close in N.E. Call JACK BRADSHAW 633-4710. BUILDERS REALTY, INC... 633-5763.

Small Down Payment
Makes this 3 bedroom home an excellent buy Northeast. Owner will carry — no loan to get. Rawlings. Eves 633-9248.

OLSEN REALTY 632-8821

PRICE reduced three room house. Nice for retired couple. 634-7897.

IN SECURITY, three bedroom, two baths, wall to wall carpet, drapes, mahogany paneled kitchen, garbage disposal, fenced, covered patio. 510 Marquette Dr.

WESTSIDE $8500. Total price $8000, down, 4½% loan of approximately $7000. $60.00 per mo. Pitt Drive by 622 W. Pikes Peak. Call 632-6775, COLFAX REALTY.

BY OWNER, Skyway brick, 2800 sq. ft. four bedrooms, 2¼ baths, den, patio, fenced back yard. FHA-GI financed. 632-4411.

CRAGMOR THREE bedroom, large living room and kitchen fireplace, basement with recreation room $16,100. 634-2917.

44—City Property

BEST BUY IN TOWN
No money down to a Veteran of minimum down FHA or 10% down conventional loan. This sparkling brand new three bedroom bungalow is ideally located for Wasson High, Jefferson Grade and Irving Junior. The living room and kitchen are both large. There is a partially finished full basement and the unfinished part is finished by buyer in town. $18,500. Evenings White 634-7678 or 634-6943.

WHY PAY RENT! SOUTH! VA OR FHA
Two car garage, three bedrooms. Realock fenced yard, water well, in nice condition. Eve call Duke Loetscher 632-9943 or Jack White 634-7678.

NORTH!
In top location, two bedroom bungalow in excellent condition, small entry hall with cloak closet, separate utility room. Eve Duke Loetscher 632-9943 or Jack White 634-7678.

MASTER
bedroom is 15' x 12.' Gracious large living room and dining area in this newer three bedroom family home. A big 1300 sq. ft. plus attached garage, fenced landscaped yard, electric kitchen, close to school. This home is going for only $16,500 VA. Right now call Lew White 635-1197.

UTE PASS
JUST ONE LEFT WITH ROOM FOR A HORSE.
2 level with great potential.

also: 2000 sq. ft. of living space with 15,000 loan commitment. This is nice. Call me today or tonight. Right trade. Fern Johnson 884-9163.

WHITE REALTY CO.
REALTORS
501 N. Nevada Ave. 635-1591

REAL BUYS FOR G.I.'s
3 Bedrooms - Livingroom - Dining Room - Large Kitchen - 2 Porch - Garage - Large Lot. No Down — Only $74.00 Mo. is all—near Bus and School.

3 Bedrooms - Carpeted Liv. Room — only 2 years old, near Corpus Christi - $95.00 mo., garage - fenced yard - trees - its beautiful.

Large older home bringing over $200.00 mo. income - move in, just closing costs. This is near everything Co always rented. Can't make anything, but money on this. See it!

For Full Particulars, Please call — LOU VIOLA, Eves. 634-4756 or

FAITH REALTY CO.
217 E. Fillmore 632-8881

A Family Home
located North near Horace Mann Jr. High. 3 bedrooms, basement, garage, fireplace, partially carpeted and nicely landscaped. $750 down FHA Call BILL ALANIVA 633-2309.

THE WILLIS AGENCY
722 S. Tejon
633-1741

RANCH STYLE ALL BRICK
New and in a nice Northeast area. — 3 bedrooms, 2 baths, family size electric kitchen — sliding glass doors to patio — FULL BASEMENT — attached garage. 3 minutes to Ent — IMMEDIATE POSSESSION $18,750 — see A. or F. H. A. For day or evening showing call ED DOANE, 632-4993.

Vrooman Realty Co.
415 N. Tejon 635-1537

$11,750.00 2309 Revere Lane
Hurry! See this very clean 2-bedroom home in fine Northeast location. IMMEDIATE possession, too! Fenced rear yard, elec. range, drapes and blinds.

GREGORY & DORSEY
REALTORS
632-1754 day or nite

BY OWNER, close to new ADC Ent. Pete Field, three bedrooms, attached garage, disposal, fenced aluminum siding & windows, furnished or unfurnished, assume GI loan, $94.50 per month, cash to loan, no second mortgages, accepted, see after 3 p.m., 2867 Casden Circle.

OWNER, sacrifice, three bedrooms, basement, garage, many extras. Immediate possession. $2,100 to GI loan, $120 PITI. Days 634-2916, evenings, weekends, 633-3021, 645 Sequoia Drive.

44—City Property

$100 Move In
This practically new 3 bedroom home is now vacant. Only $100 move in and $75 a month. Located close to schools and shopping center. Price $9,750. Call CAP PROAL eves. 392-7389 or HUB BRUNETTE eves. 632-9107, days 633-3856.

Family Home North
A bargain at $13,500 with no down payment V.A. Dandy older home with 3 bedrooms family room, 2 baths, fireplace, basement and garage. Call RANDY CASE eves. 636-2144, days 633-3856.

Brick Near Ent
Excellent location near Ent. Spacious 4 bedroom brick home with 2 baths, fireplace and carpet throughout. Good terms. Price under $20,000. Call ART CASE eves. 632-6778 or LORA CARPENTER eves. 633-9727, days 633-3856.

3 Unit Income
Price only $13,950. Good terms. Close into Business District. Handy 3 unit income property. Income $205 a month. Call DON FORCE eves. 635-5294, days 633-3856.

J.L. CASE
Real Companies
REALTOR
620 N. Tejon 633-3836

611 E. WILLAMETTE V.A. NO DOWN
2 bedrooms, enclosed sleeping porch, dining room, 50 x 150 lot with 2 car garage. Price $10,750, total payment $72.00 per month.

Call — WALLY ROBERTSON — 634-4282 or

FAITH REALTY CO.
217 E. Fillmore 632-8881

"Symbol of a Better Buy"

VETS $83 PAYMTS
CARPET & DRAPES stay in this 2 bdrm beauty with a nice play room for the kid. Attached garage and a fine yard completely fenced. Only a half block from grade school. Call High Bass eves or Sun at 392-7984 or 633-2691 New London Co.

IMMEDIATE POSSESSION!
to this 4 bedroom brick with 2 baths attached garage, full basement and fenced yard. 2 years old. Built-in oven, range, dishwasher, and disposal. 1½ blocks from school. $21,850—name your terms. Bill Hoffman 634-4917.

Berger & Berger, Inc.
431 N. Tejon 634-3759

V.A.
No Down, Tops N.E., range top and oven, hood and fan, disposal. Att. garage. This one you must see. Call E. E. Baker 633-0358

EL PASO REALTY
MAKE OFFER
Deluxe three bedroom home available immediately. You can't appreciate this home until you have seen the lovely full work throughout. Open 1 PM to 5 PM or by appointment, 2212 Glen Summer Road. 633-7185.

BY OWNER—Choice NE location 1507 Auburn Drive. New grade school can be seen from front window. Near ENT and ADC. 4 bedrooms, 2 baths, carpeting, drapes, dishwasher, etc. Utility owner being transferred, oversees, must sell this week. Assume VA loan, easy terms on equity. Call 635-5140.

Cheyenne Mtn. School District. Four bedroom, recreation room, basement and garage, sprinkler system, carpet, disposal, stove and dishwasher. $18,500 634-4617.

SACRIFICE by Owner, two bedroom home in Bonneville, attached garage, call Sundays or evenings after 6:30 only 633-7496.

WIDEFIELD, Princess model, full basement, garage, fenced yard, dishwasher, refrigerator, stove. 392-5202.

THREE BEDROOM fenced yard, patio, low down, 392-8128.

44—City Property

NORTHEAST
In Wasson and Divine Redeemer district, four and half year old brick, three bedrooms, full basement and attached garage with and three quarters quality fourth bedroom third bath plus powder room, formal and family room in the basement, buy FHA to see call Mr. Murchison 635-3591 or 634-0832 eves.

FORCED TO SELL
Quality home on three quarters of an acre, three bedrooms and den, two and half baths, dining room, built in cherry wood kitchen, house fully carpeted, two car garage, yard fenced and landscaped, a real value at present reduced price, call Mr. Berry 635-3591 or 632-8230 eve.

WEST COLORADO AVE.
Home and income, two houses on a business zoned lot, range and refrigerator stay, show good return as an investment, total price $8,950 Mr. Berry 635-3591 or 632-8230 eves.

BAKER REALTY
REALTOR—INSUROR
635-3591 511 N. Tejon

OVERLOOKS MONUMENT VALLEY PARK
Solid brick with frame trim, this is a real family home only 11 years old in unusual North location. There's a real "family kitchen" with a fireplace in it, three other fireplaces, this home also has 3 bedrooms and den, 2½ baths, in addition to the large living room. There are many unique features in the extras and the interior decor. Wonderful mountain view across Monument Valley Park. About 1/3 acre. Call Mary Heller, 634-6902.

PADGETT REALTY
19 E. Pikes Peak 634-5515

CLOSE TO ENT
VA NO DOWN. $74 a month. Recently remodeled, new heating system, new plumbing. BARGAIN at $11,500. Call Jim Dissinger 633-9304 or Don Smith, res. 685-5455.

Berger & Berger, Inc.
431 N. Tejon 634-3759

BROADMOOR
Very nice three bedroom home, full basement, family room, recreation room and extra bedroom and bath. Large corner lot with sprinkling system. Fenced patio and back yard, double garage etc. Call 635-8901 for appointment.

OWNER MUST SELL
3 bedroom home in Audrain area, large master bedroom, refrigerated refrigerator, covered patio, fenced with back yard, landscaped, V.A. appraised at $15,500. Call JOHN MOSES 634-5400 eve. or BUILDERS REALTY INC. 633-5763.

KEEP HORSES
One 3 bedroom West, 2 Fireplaces, Rec. Room, garage & stall, $1,000 down & $100 per Mo. — One East 3 bedrooms — $1,500 down. Call Mr. Rawlings.

OLSEN REALTY 632-8821

NORTHEAST
3 bdrm, full basement, att. garage, carpet and drapes throughout, low existing loan, $120 per Mo. Call Cleta Kimberlin Eves. 635-0822.

OLSEN REALTY 632-8821

OWNER SELLING four bedroom home in Westmoor Park. Buy equity and assume payments. Call 635-1236.

ROLLINGHILLS Bargain! Three bedroom, full basement, garage, Extras. $18,500 632-9022.

HOME in Rolling Hills, open house Sunday, 103 North Garo. 633-8096.

SWELL VIEW
Close to town, family size, seven years old. $19,500. 610 Skyline.

YOU CAN'T BEAT THE FLOOR PLAN
Of this 7 BR family home in excellent North Tejon location. Close to Corpus Christi and Steele schools. Extra features are, 28' L.R. separate DR, eating size kitchen. Monthly payments VA are approximately $120. a mo. Call Rosine Marron 633-3683 eves. and Sunday.

or

VRADENBURG REALTY CO., INC.
106 Independence Bldg. 634-1637

44—City Property

SMARTT BUYS
Special Price
Out of town owner says sell. His loss — your gain. Extra clean 2 bedroom home with carpeting drapes, and range. Oversize garage and fenced back yard. Move right in. No money down. No closing costs VA. Call Joe Betts 635-9665 evenings, or 633-5541 days.

Beautiful Home
Large custom built home close to Wasson High. Terrific view o fthe entire mountain range. Home consists of bedrooms, 2 ceramic tile baths, electric kitchen, large paneled den off dining room, full basement with fireplace both up and down, and many other features. To see, please call Hubert Sturchik, 634-7809 evenings, or 633-5541 days.

SMARTT REALTY CO.
2502 E. Bijou 633-5541

Time To Buy
Park Hill Estates
"A happy home for you"
Priced from
$12,350
Only $89 Closing Costs
OPEN DAILY
Hayman Street at South Circle Drive
632-1046

WEIDMAN & CO.
REALTOR INSUROR
123 E. Bijou 633-7744

A Real Deal!
Very nice 2 bedroom home with 2 car garage, appliances, fenced yard & landscaped. Immediate possession. VA 4½% loan. $12,250. Call EARL HATCHER 633-8565.

THE WILLIS AGENCY
722 S. Tejon
633-1741

ASSUME 4½% LOAN
Neat Family home. 2 Blocks to Jefferson School. Close to Eastwood Junior and Wasson. Mom will enjoy the Electric Kitchen, besides a dishwasher. Dad will enjoy working in the garage. The Kiddies will enjoy pets in the fenced back yard. $2,250 and assume $4½% loan. Please call CARDELL CARTER 634-3555.

Vrooman Realty Co.
415 N. Tejon 635-1537

OPEN TIL DARK
Beautiful, spacious three and four bedroom home, two baths, all-in ranges, ovens, disposal, etc. Large carpets, close to school and shopping — AVAILABLE for immediate occupancy. FHA loan $450 down. Veterans NO DOWN PAYMENT. Closing costs, only $91. Drive East on Pikes Peak to Circle Drive, four blocks South to LARCHMONT HOMES — or 636-3214. 634-1311.

CHEYENNE AREA
Modified Cape Cod on unusually beautiful 2.3 acre site. Room for horses. Near school and public transportation. Built-in, excellent neighborhood. By appointment only. $26,000

Call 635-8719

FOR SALE or trade by owner equity in three bedroom house in Security. 4½% loan, call 632-4471.

SACRIFICE by owner, 2425 North Tejon. Make offer. To inspect, call 633-5215.

44—City Property

TIME TO BUY
Security Commanche Model
3 bedroom, 2 bath home with half covered patio and redwood fenced back yard with lots of shrubs and fruit trees. Wall to wall carpeting in living room, 2 way fireplace, drapes, disposal, built-in range. CALL MAN PENNINGTON. 392-7410.

Sounds Like
Wishful thinking, but it's true. Here's the combined tranquility of suburban living with every town convenience. Near churches, schools and shopping. 3 bedrooms and owner will leave carpets, drapes for only $12,500. CALL ART HARPSTER. 632-0985.

Assume VA Loan
With $83 per month payment you can own this 3 or 4 bedroom home with garage, utility room and separate dining room. Near Sacred Heart and other schools. Top condition. CALL RUTH BRUNING. 632-3443.

WEIDMAN & CO.
REALTOR INSUROR
123 E. Bijou 633-7744

3 BEDROOMS QUICK POSSESSION
This large home has many extra features. Wall to wall carpet, stainless steel oven & range, dish-washer, disposal, recreation room, 1½ baths, corner lot with much privacy & an enormous amount of storage space. We can sell VA — No Down. FHA $500 down or conventional with 20% down. Call Larry Sydow eves. & Sundays 634-1706, days Star Realty 632-7407.

NORTHEAST
VA nothing down, payments $109 per month, 3 bedroom, full basement, 8 x 16 shop in rear. Nice lawn. Really clean. Call Lorel Grant, res. 633-4447.

Berger & Berger, Inc.
431 N. Tejon 634-3759

PRICED TO sell, original owner, three bedroom, attached garage, assume VA loan, $12,250. North-east. Immediate possession. Call after 6 pm. 634-7085.

THREE BEDROOM
House, $9,995 full basement, 4¼% GI loan, payments $13. by owner 634-8721 weekdays.

44—City Property

A STEAL
NOTHING DOWN
VA
3 bedrooms, attached garage, separate utility room, large fenced yard, clear throughout. Vacant, fast possession. Close to schools, churches and shopping center. Call IRL STREET 392-5397.

THE WILLIS AGENCY
Security, Colorado
392-3456

THOS. JEFFERSON ELEMENTARY
This Shepard Styled home is a real steal at $17,500. 2 blocks from shopping, one block from bus line, 3 bedrooms, attached garage, full basement, electric kitchen and ceramic countertops, hood and fan and disposal. All drapes included in purchase price. Owner liquidating, your chance. Call Bill Shirk, 633-4474.

Vrooman Realty Co.
415 N. Tejon 635-1537

OWNER SACRIFICE
Appraised at $17,500. To be sold this week for only $14,750 — only $2,500 cash to present loan. This 3 or 4 bedroom home 2 baths full unfinished basement only 3 blocks to Sacred Heart School, 75 x 120 lot. Attached garage. Don't miss this. Call REX DODSON, Realtor 632-0735 eves.

Builders Realty, Inc.
408 N. Tejon 635-4763

EXCLUSIVE northeast three bedroom, FHA, $24,500. 2465 San Carlos, evenings, weekends, 636-1398.

A Steal
NOTHING DOWN
VA
3 bedrooms, attached garage, separate utility room, large fenced yard, clear throughout. Vacant, fast possession. Close to schools, churches and shopping center. Call IRL STREET 392-5397.

THE WILLIS AGENCY
Security, Colorado
392-3456

THOS. JEFFERSON ELEMENTARY
This Shepard Styled home is a real steal at $17,500. 2 blocks from shopping one block from bus line, 3 bedrooms, attached garage, full basement, electric kitchen and ceramic countertops, hood and fan and disposal. All drapes included in purchase price. Owner liquidating, your chance. Call Bill Shirk, 633-4474.

Vrooman Realty Co.
415 N. Tejon 633-1537

OWNER SACRIFICE
Appraised at $17,500. To be sold this week for only $14,750 — only $2,500 cash to present loan. This 3 or 4 bedroom home 2 baths full unfinished basement only 3 blocks to Sacred Heart School, 75 x 120 lot. Attached garage. Don't miss this. Call REX DODSON, Realtor 632-0735 eves.

Builders Realty, Inc.
408 N. Tejon 633-4763

EXCLUSIVE northeast three bedroom, FHA, $24,500. 2465 San Carlos, evenings, weekends, 636-1398.

44—City Property

Living IS Pleasant IN Northglen
Close in — City Utilities & Services
SEE OUR — 4 beautiful furnished Models for Your inspection — Quality built homes with many luxury features. Priced from —

$15,990 to $22,500

Several choice sites still available.

OPEN DAILY
9 to 5 P.M.

DRIVE EAST ON CONSTITUTION TO WARWICK LANE, TURN LEFT TO MODEL HOMES

Smartt REALTY CO.
2502 E. Bijou
633-5541

MAGNIFICENT VIEW
2 Fireplaces — 2 Baths
Beautiful new 3 bedroom brick Contemporary Home available for immediate possession, has electrical kitchen, plus many, many extras. Bargain priced at $20,000.00. See our representative at No. 03 Larchmont Circle in Strathmoor Hills. Drive out Old Highway 85-87 1¼ miles South, turn right at the Old Fort Carson Turnoff and follow signs.

OPEN DAILY 1 to 5

Smartt Realty Company
2502 East Bijou 633-5541

PIKE REALTY CO. — PRESENTS

• NORTHEAST

For Modern Living
Possesses features which contribute to a relaxed, enjoyable mode of life. Bi-level, beautiful, 3 tile baths, beautiful carpeting and drapes, fireplace in family room, two car garage fenced and landscaped, inspiring view of mountains. 1961 sq. ft.

R. T. Clark 633-8863 eve.

Dollar - Wise
Spacious three bedroom, two baths, large electric kitchen completed lower level. Cannot be duplicated by the builder for $24,900. Top Northeast location.

Mildred Erhard 633-7029 eve.

Here is Value
Lovely brick Shephard built, good sized bedrooms, ample closets, all electric built-in kitchen, full besement, rec room, attached garage, large corner lot, fenced play yard. $19,750 buys this fine home.

Jess Anderson 633-3940 eve.

Owner Leaving
Quick possession on this 3 bedroom home in great area near schools. Well-planned for enjoyable living. Most attractive W B stone fireplace, picture view. Lots of extra room. Redwood fenced back yard, carport and extra large storeroom could be used for sewing room.

Jess Anderson 633-3940 eve.

Exclusive Space
4 bedrooms, 4 baths, large dining room, 2 fireplaces, rec room, laundry on kitchen level. You can still select your colors. Fenced back yard.

Paul Crozier 634-6418 eve.

Need a Larger Home?
A growing family needs more room. See this 3 bedroom, full finished basement home with W.B. fireplace. Close to schools and shopping. Top NE area.

Lois Swenson 632-2238 eve.

• NORTH
Next to the Country

5 Bedrooms No Down
payment VA. This is an ideal older family home with plenty of living room. Close to schools, beautiful fireplace. Built-in oven and range, gun cabinet, covered patio with western motif. Three baths. In beautiful shape, two story home. Upper floor could be used for income. Is now producing $120 per month. Owner moving 1st floor. A real buy. Vacant.

Ed O'Boyle 634-4586 eve.

Assume VA Loan
A real bargain, three baths, three bedrooms, rec room and den, bi-level, located opposite a golf course. Fenced back yard. Close to schools and stores. Small down will do it. Includes built-ins, colored refrigerator, drapes. This home is absolutely spotless.

Ed O'Boyle 634-4586 eve.

$10,950
Dutch Cleanser clean 2 bedroom home. Nice closets. Good size living room and large family kitchen with lots of cupboard space. 2 car garage. Walking distance to Helen Hunt Grade School.

Essie Ray 632-2391 eve.

• WEST

5 Bedrooms No Down
payment VA. This is an ideal older family home with plenty of living room. Close to schools, beautiful fireplace. Built-in oven and range, gun cabinet, covered patio with western motif. Three baths. In beautiful shape, two story home. Upper floor could be used for income. Is now producing $120 per month. Owner moving 1st floor. A real buy. Vacant.

Ed O'Boyle 634-4586 eve.

Pike Realty Co
"Your Agency for Better Living"
1201 N. Weber 633-8781

Visit the beautiful homes of...
San Luis Estates

3105 San Luis Drive
One level by Lyman Dewell with 3 bedrooms, 2 car garage, family room with fireplace.

2469 San Carlos Circle
Just finished this new 3 bedroom basement brick by Walter Williams. Choose your colors. Priced below the rest so you can move up easily.

OPEN
All Day
Every Day

North Circle Dr. at Sturgis Rd.

2401 Sturgis Rd.
Everything a family wants. Brick, 3 bdrm, finished rec room with fireplace. Convenient kitchen with many extras. 2 baths. Double car garage. Hot water heat. By Jack Faubel.

3121 San Luis Drive
Red Brick 2 level by Walter Williams with an overall effect of richness and formality and fee

43—Income Property

5 Unit
Apartment House. Hot water heat. Income $265.00 per month plus owners quarters. Partly furnished. Well located close in on North Cascade. Call Frank Godec. Eves. 633-8241.

Northwest
Owner will sell VA—no down or cash to existing loan. Newer 3 bedroom, full basement. Total price $13,350.00. Call Frank Godec. Eves. 633-8241.

Lot
2405 N. Chestnut — 50 x 150. Priced at $1600.00. Call Frank Godec, Eves 633-8241.

East Platte Home and Business
3 room modern bungalow, 2 car garage plus 4 room Apt. Also a good going business, consisting of a system of Body Contouring. All equipment and franchise. For full details, Call Frank Godec, Eves 633-8241.

OLSEN REALTY
212 E. Monument 632-8821

CLOSE IN NORTH
On Cascade. Seven apartments with private baths, plus three room cottage. Income $625.00 a month. Take small home in trade. Assume existing loan. Call Mr. Murchison 630-3591 or 634-0822, eves.

BAKER REALTY
REALTOR—INSUROR
511 N. Tejon 635-3591

Home & Income
Live in 3 room apartment and let the rent of upper apartment, plus 2 cottages in rear, make your payments for you. Will consider trades. Zoned C-5. For information call THELMA NOLAN 633-1201.

Walker & Co., Realtors
208 E. Pikes Peak Ave. 632-6681

4 PLEX
Appointment Only. Fully occupied with excellent history of occupancy. Income $220.00 per month. Owners pay utilities. See it today. Call to be shown! Call Scott Finnell 633-4733 Eves and Sundays.

ALFRED A. PLAMANN
REALTOR — INSUROR
1231 N. Nevada 635-3504

CLOSE IN
2 bedroom home completely remodeled inside & out. Storage in part basement. Inside like a new home. Completely furnished and only $8,500. Bid Copeland, res. 634-8956.

Berger & Berger, Inc.
431 N. Tejon 634-3759

Home & Income $14,300
on North Hancock—VA no down payment, less than rent. Call Mr. Rawlings, eves. 633-9248

OLSEN REALTY 633-9248

DUPLEX $14,500
Income $160 per month. Terms. Call Mrs. Duggins. A. BEARDSLEY & CO. 632-6578.

44—City Property

VERY, VERY NEAT
In an area of well kept homes. Beautifully landscaped yard, patio and 2 car garage. A just right home for a couple. 14x20 Living Room with fireplace, 2 nice bedrooms, 4 pc. extended tiled bath, kitchen, part basement with wood paneled den and good storage. Full price only $15,500.00. See Walt Knorr or Norman Wessel.

3 B.R. HOME AND DUPLEX
An income property close in with owner's own 3 B. R. home on one lot. Duplex always rented or use entire property for investment. Priced to sell or will trade. See Walt Knorr or Norman Wessel.

INCOME PROPERTY
Great opportunity to buy rental property at a real price. Potential gross monthly income of $620.00. Full price only $27,500.00. Owner will trade for small home or will finance. See Norman Wessel or Walt Knorr.

PADGETT REALTY
19 E. Pikes Peak 634-5515

$14,000
3 bedroom home with full basement located 3200 North. Can be sold VA, FHA or Conventional. See this good buy today.

2311 WOOD AVE.
Very fine red brick home with 3 bedrooms only 13 years old. Beautiful enclosed heated swimming pool. Call Roberta Haley 633-9354.

GLAMOUR HOUSE
Beautiful blond brick home with full finished basement. 2 fireplaces, attached garage and dramatic year around patio. Well landscaped small but secluded yard. Unexcelled view Northeast. Call Mrs. Letsch

HALEY REALTY & INSURANCE AGENCY
109 E. Fontanero 634-3785
Evenings & Sundays call:
Roberta Haley 633-9354
Mrs. Letsch 633-1528
Howard Pinney 633-0469
Emily Pierson 633-6769

Beautiful 2-Story Homes
4 BEDROOMS, 2 BATHS
ONLY
$17,300
RELAXED WESTERN LIVING
Larchmont Homes
Model homes open daily 10 a.m. til dark
CORNER STREET AT SOUTH CIRCLE DRIVE • PHONE 636-3214
Snug and warm in every storm

NEW NORTHEAST BRICK
3 large bedrooms, 2 baths, "compact" electric kitchen with separate dining area. Comfortable living room with 3 picture windows. Sliding patio door, full basement, only $17,500.00. Use your VA and you can buy for no down payment. Only $700.00 down FHA. For showing & further information, please call Gerald Packard, 633-2363.

Vrooman Realty Co.
415 N. Tejon 635-1537

BY OWNER
Brick, three bedroom, two baths, master bedroom 18 x 12, fireplace, recreation room, electric kitchen, carpeting, beautiful fenced yard, 20 x 10 covered patio, 9x 15 concrete recreational pad, garage, schools, two blocks. 633-9634, 2504 Mesaltar.

THREE BEDROOM, two baths, large kitchen with eating space, formal separate dining area, two car garage, plus storage area, fenced corner lot with sprinkler system. $2000 down and assume VA loan or owner will carry second mortgage on equity. 726 Vernon, 633-3866.

TRADE VA appraisal of $26,500 N. E. three large bedrooms, two baths, finished rec room, electric kitchen and fenced yard. Owner will pay closing cost. Call 632-6775, COLFAX REALTY.

By owner, immediate possession, because of appraisal, three bedrooms, two baths, custom built, beautiful quiet Northeast location. 819 East Cucharras. 635-1198.

BRICK, four bedrooms, 1½ baths, finished basement, carport, patio. One block to Bryner school and park. 634-7282.

BY OWNER near bedroom, attached garage, large fenced yard. Low down payments. N. E. Rock Twain School. 633-4884.

VA MORTGAGE three bedroom brick, one bath, attached garage, fenced yard, $12,500. 632-6775, COLFAX REALTY.

THREE BEDROOM, two baths, basement, one car garage, fenced yard, $13,500. 634-7282.

44—City Property

Brick Northeast
A luxury home near Divine Redeemer. Living room has mountain view. Family room, 2 fireplaces, sep. dining room, 3 bedrooms or 2 and den, 2 Baths, spacious kitchen has dishwasher, Disp., etc. Carpets and drapes. Enclosed patio, 2 car garage and sprinkler system.

Want a Surprise?
Then you should see this suburban two-bedroom home on more than an acre of land. Picnic area, oversize garage with storage room, and corral for a horse. All city utilities and room for additional homes. A real fine home and NOT a junker.

New Mexico Owner
Wants a buyer for this 3 bedroom home with 2 tile baths, hot water heat and family room with fireplace. All on one floor, no steps. Completely carpeted wall to wall, all drapes, dishwasher, and disposal. Oversize two-car garage, lush garden and excellent lawn. Well worth the asking price and owner will help in the financing of this near-new brick, home—Northeast.

III Owner
Must sell at once, this 2-bedroom home in Skyway Park. Carpeted living room with fireplace and carpeted Family-room with fireplace. Attached garage, fenced rear yard, covered patio, and it's only $13,000. This is a nicer brick home and priced right. Please call to see.

EUNICE THOMPSON 634-6258
FLOYD B. HALL 473-2750
Wm. H. Paul 634-4868
HILL REALTY
REALTOR
633-4418 15 E. Pikes Peak

Drive By These Excellent Listings
YOU WILL WANT TO SEE the interior of these lovely homes:

2020 TEMPLETON GAP — Two story with full basement, den on 3rd bedroom, large living room, separate dining room, 1½ baths. A quality custom-built home near golf, shopping center, and all carpeting, drapes, appliances are included. Well with submersible pump for irrigation.

2930 STANTON — THREE bedrooms, TWO full baths, huge recreation room, two car garage, built-in kitchen, covered patio, fenced, back yard. Near Bates School.

2832 PENNSYLVANIA — BRICK and frame three bedroom home with two baths, wall to wall carpeted living room opening onto large patio. 1½ baths. Immaculate condition.

WINGFOOT LODGE — 112 South 28th. Here is a real moneymaker, with good winter income, and nice home for the owners who will live in one. Zoning ½ trade a well located three bedroom for part of equity.

The Littlejohn Realty Company
Realtors
600 East Fillmore 635-2515

EXCLUSIVE
BUT NOT EXPENSIVE. Enjoy the wonderful view. 3 bedrm home NE, 8 years old. Newly redecorated. $12,950 FHA or VA No Down.

FOR A MR. FIX IT
YOUR FAMILY will be delighted after you have modernized this charming older home in Manitou Springs. 10 rooms, 2 baths, fireplace and front porch. $13,000 No Down VA.

ONLY $10,500 No Down VA
4 YEARS OLD — South — 2 bedrms large kitchen — front porch and fenced yard. Near schools & shopping.

MONEY TALKS
YOU WILL BE CHARMED with this completely modernized older home. Spacious living room — cheery fireplace — 4 bedrooms and tiled entry hall. Close to North. $3,000 down — convenient monthly payments.

Call D. McMullin 633-3504 or 634-5556 Eves.

ALFRED A. PLAMANN
REALTOR — INSUROR
1231 N. Nevada 635-3504

WOOD AVE.
Must Be Sold To Settle Estate. See and make offer on this family home of SIX bedrooms, four baths, den. Oak beamed ceiling in living room & dining room. Underground sprinkling. Priced at $37,500 — what is your offer?

SKYWAY ESTATES
JUST LISTED! One of the three bedrooms, 2 baths, full basement with a 49 ft. recreation area. Beautiful landscaping and many appliances included. Priced to the low 30's with IMMEDIATE POSSESSION.

CRESTA VISTA
NEAR CHEYENNE SCHOOL. Four bedrooms, 2 baths, TV room, Knotty Pine country kitchen. Under $25,000.

Ohlson & Ohlson
634-8868

CLOSE IN
2 bedroom home completely remodeled inside & out. Storage in part basement. Inside like a new home. Completely furnished and only $8,500. Bid Copeland, res. 634-8956.

Berger & Berger, Inc.
431 N. Tejon 634-3759

QUICK POSSESSION
This three bedroom, two story, has the extra features that makes it a home. Any reasonable offer will be considered. See it today, shown 1 p.m. - 3 p.m. 2212 Glen Summer Road. 633-7185.

1530 S. TEJON ST.
3 large bedrooms, living room and dining room. Hot water heat, well insulated, 1½ blocks to Ivywild School. $12,500.00—4,000 cash required. Call L. C. Dorr 632-6515.

Security 3 Bedroom
$10,150 VA, no down payment, just closing costs. Possession on rental basis, pending closing. LITTLEJOHN REALTY 635-2515.

THREE BEDROOM
$300.00 down - 1614 E. Cimarron - Full basement - shown by appointment 634-8721 weekdays. $9,850.00 consider car '59 thru '62 on down-payment.

MOVE IN FREE!
Security, 1½ baths, many extras, payments approximately $90. 120 Esther Lane. 302-3247.

HOUSE for sale by owner. Three bedrooms, full basement. 2916 Merry Lane.

THREE bedroom house with basement, near Golf Acres shopping center, schools. 635-3387.

BY OWNER, quick sale, leaving town. 2827 North Corona Street.

44—City Property

$250 Down
Practically new 3 bedroom home with attached garage. No closing costs and only $250 down payment. Located near schools and shopping center. Call RUBE STOVEREN eves. 633-2751 or LOUIS GUADAGNOLI eves. 602-9405, days 633-3836.

$78 Month V.A.
No down payment. Like new 3 bedroom home with beautiful fenced yard. Located close to bus line, shopping center and school. Price only $11,750. Call HUB BRUNETTE eves. 632-9107 or LEE GONDER-MAN eves. 632-1106, days 633-3836.

Fireplace—2 Baths
Low down payment and assume V.A. loan. Spacious 3 bedroom home with 2 baths, fireplace and an attached garage. Located near schools and shopping center. Price $14,900. Call RON SKUPA eves. 392-5939 or CLARENCE SHARPE eves. 633-5606, days 633-3836.

10 Acres
Will take equity in City property or older home in trade for this newer 4 bedroom Ranch style home with 2 car garage. Good terms. Price $10,500. Call RANDY CASE eves. 636-2144, days 633-3836.

J.L. CASE Sales Company REALTOR
620 N. Tejon 633-3836

VA NO DOWN
10% CONVENTIONAL
CRAGMOR AREA
1750 Sq. Ft. of Living Area. Beautiful brick veneer, bi-level, 4 bedrooms, 1 and ¾ baths. Built-in kitchen, wall to wall carpeting. Storage space galore, large closets, garage. All for $19,100. Close to schools and shopping.

Call After 4:30
KILGORE CONST. CO.
634-2410

"Symbol of a Better Buy"
VETS
NO DOWN
EAST COSTILLA, older home in fine condition. Two bdrms, dining room and large kitchen down and upstairs completely sealed for occupancy. Call Hugh Bass eves. or Sun at 392-7954 or 633-2691 New London Co.

COMPACT PRICE
And compact home will be completed soon. $850 down FHA will move your family into this new home. 3 bedrooms, 2 baths with garage. To see call A. G. Pastor, 635-0836.

Vrooman Realty Co.
415 N. Tejon 635-1537

NORTHEAST
2 bedrooms, living room, extra large kitchen, utility room, and attached garage. Clear fence in rear, lovely front yard. Neat as a pin inside and out. Quiet neighborhood. GOOD FINANCING. To see call Russ Fleming, res. 634-3044.

Berger & Berger, Inc.
431 N. Tejon 634-3759

RETIRED?
An excellent home for you and still have plenty of room for visits from your children and grand children. Extra large master bedroom. Compact kitchen with everything at arms reach. Separate dining room. Close to bus and shopping center. Choice Northeast location. CALL DEAN JAYNES 634-7097 or SCHRADER AGENCY 633-2841.

RED BRICK
Close to Divine Redeemer in Town-of-Town Addn. 3 real large bedrooms, 2 full & 2 pc. baths, 2 car garage, Fireplace, carpeting, drapes and more in an excellent price! See Mr. Rawlings, Eves 633-9248

OLSEN REALTY 632-8821

$12,900 V.A.
$92 per month pays all on this 3 bedroom brick bungalow with 2 car garage on large lot. Close in N.E. Call JACK BRADSHAW 633-4710, BUILDERS REALTY, INC., 633-5765.

Small Down Payment
Makes this 3 bedroom home an excellent buy Northeast. Owner will carry — no loan to get. Rawlings. Eves 633-9248

OLSEN REALTY 632-8821

PRICE reduced three room house. Nice for retired couple. 634-7897.

IN SECURITY — three bedroom, two baths, wall to wall carpet, drapes, mahogany panelled kitchen, garbage disposal, fenced, covered patio. 510 Marquette Dr.

WESTSIDE $8500. Total price $8000, down, 4½% loan of approximately $7500, $60.00 per mo. Pitt Drive by 622 W. Pikes Peak. Call 632-6775, COLFAX REALTY.

BY OWNER. Skyway brick, 2000 sq. ft. four bedrooms, 2¼ baths, den, patio, fenced back yard. FHA-GI financed 632-4411.

CRAGMOR THREE bedroom, large living room and kitchen fireplace, basement with recreation room $16,100. 634-2917.

44—City Property

BEST BUY IN TOWN
No money down to a Veteran for minimum down FHA or 10% down conventional loan. This sparkling brand new three bedroom bungalow is ideally located for Wasson High, Jefferson Grade and East Junior. The living room and kitchen are both large. There is 6 partially finished full basement with bath roughed in. Best buy in town, $16,500. Evenings White 634-7678 or 634-6947.

WHY PAY RENT! SOUTH! VA OR FHA
Two car garage, three bedrooms. Realock fenced yard, water well, in nice condition. Eve call Duke Lorscheider 632-8642 or Jack White 634-7678.

NORTH!
In top location, two bedroom bungalow in excellent condition, small entry hall with cloak closet, separate utility room. Eve Duke Lorscheider 632-8642 or Jack White 634-7678.

MASTER
bedroom is 15 x 12. Gracious large living room and dining area in this newer three bedroom family home. A big two car plus attached garage, fenced, shaded yard, electric range, close to school. This home is going for only $16,500 with $700 down. See call Lew White 634-1197.

UTE PASS
JUST ONE LEFT WITH NOTHING TO CHOOSE 2 level with great potential.

also 2000 sq. ft. of living space with 15,000 loan commitment. This is nice! Call me today or tonight — might trade. Fern Johnson 884-9263.

WHITE REALTY CO.
REALTORS
501 N. Nevada Ave. 635-1591

REAL BUYS FOR G.I.'s
3 Bedrooms - Livingroom - Dining Room - Large Kitchen - 2 Porches Garage - Large Lot - No Down Only $74.00 Mo. is all—near Bus and School.

3 Bedrooms - Carpeted Liv. Room - only 7 years old, near Corpus Christi - $95.00 mo. garage - fenced yard - trees - its beautiful.

Large older home bringing over $200.00 mo. income - move in, just closing costs. This is near everything and is always rented. Can't make anything, but money on this See it!

For Full Particulars, Please call — LOU VIOLA, Eves. 634-4736 or

FAITH REALTY CO.
217 E. Fillmore 632-8881

A Family Home
located North near Horace Mann Jr. High. 3 bedrooms, basement, garage, fireplace, partially carpeted and nicely decorated, only $750 down FHA. Call BILL ALANIVA 633-2209.

THE WILLIS AGENCY
725 S. Tejon
633-1741

RANCH STYLE ALL BRICK
New and in a nice Northeast area. — 3 bedrooms, 2 baths, family size electric kitchen — sliding glass doors to patio, FULL BASEMENT — attached garage — 3 minutes to Ent — IMMEDIATE POSSESSION — $18,750 — V. A. or FHA. For day or evening showing call ED DOANE, 632-4993.

Vrooman Realty Co.
415 N. Tejon 635-1537

$11,750.00 2309 Revere Lane
Hurry! See this very clean 2-bedroom home in fine Northeast location. IMMEDIATE possession, too! Fenced rear yard, elec. range, drapes and blinds.

GREGORY & DORSEY
REALTORS
633-1754 day or nite

BY OWNER, close to new ADC Ent. Pete Field, three bedrooms, attached garage, disposal, fenced aluminum siding & windows, furnished or unfurnished, assume GI loan, $94.50 per month, cash to loan, no second mortgages, accepted, see after 3 p.m., 2867 Casden Circle.

OWNER, sacrifice, three bedrooms, basement, garage, many extras. Immediate possession. $2,100 to GI loan, $120 PITI. Dave 634-2816, evenings, weekends, 633-5021. 645 Begonia Drive.

44—City Property

$100 Move In
This practically new 3 bedroom home is now vacant. Only $100 move in and $75 a month. Located close to schools and shopping center. Price $9,750. Call CAP BROAD, eves. 392-7389 or HUB BRUNETTE eves. 632-9107, days 633-3836.

Family Home North
A bargain at $13,500 with no down payment. V.A. Dandy older home with 3 bedrooms, family room, 2 baths, fireplace, basement and garage. Call RANDY CASE eves. 636-2144, days 633-3836.

Brick Near Ent
Excellent location near Ent. Spacious 4 bedroom brick home with fireplace, basement and carpet throughout. Good terms, price under $20,000. Call ART CASE eves. 632-6778 or LORA CARPENTER eves. 633-9727, days 632-3836.

3 Unit Income
Price only $13,950. Good terms. Close into Business District. Dandy 3 unit income property. Income $205 a month. Call DUKE FOSTER eves. 635-5204, days 633-3836.

J.L. CASE Sales Company REALTOR
620 N. Tejon 633-3836

611 E. WILLAMETTE V.A. NO DOWN
2 bedrooms, enclosed sleeping porch, dining room, 50 x 190 lot with 2 car garage. Price $10,750 total payment $72.00 per month.

Call — WALLY ROBERTSON — 634-4282 or

FAITH REALTY CO.
217 E. Fillmore 632-8881

"Symbol of a Better Buy"
VETS
$83 PAYMTS
CARPET & DRAPES stay in this 2 bdrm beauty with a nice play room for the kid. Attached garage and a fine yard completely fenced. Only a half block from grade school. Call High Bass eves. or Sun at 392-7954 or 633-2691 New London Co.

IMMEDIATE POSSESSION!
to this 4 bedroom brick with 2 baths, attached gar.ge, full basement and fenced yard. 2 years old. Built-in oven, range, dishwasher and disposal. 1½ blocks from school. $21,850—name your terms. C. Bill Holcomb — res. 634-4917.

Berger & Berger, Inc.
431 N. Tejon 634-3759

V.A.
No Down, Tops N.E. range top and oven, hood and fan, disposal. All garage and patio, must see. Call E. E. Baker 633-0358.

EL PASO REALTY
MAKE OFFER
Deluxe three bedroom home available immediately. You can't appreciate this home until you have seen the lovely detail work throughout. Open 1 PM to 5 PM or by appointment. 2212 Glen Summer Road. 633-7185.

BY OWNER—Choice NE location 1507 Auburn Drive. New north school can be seen from front window. Near ENT and ADC. 4 bedrooms, baths, carpeting, drapes, dishwasher, etc. Military owner being transferred overseas must sell this week. Assume VA loan — easy terms on equity cash. 633-5440.

Cheyenne Mtn. School District. Four bedroom, recreation room, basement and garage, sprinkler system, carpet, disposal, stove and dishwasher. $18,500. 634-4617.

SACRIFICE by Owner, two bedroom home Bonneville, oversized garage, call Sundays or evenings after 6:30 only 633-7496.

WIDEFIELD. Princess model, full basement, garage, fenced yard, dishwasher, refrigerator, stove. 392-5202.

THREE BEDROOM fenced yard, patio, low down, 392-8128.

44—City Property

NORTHEAST
In Wasson and Divine Redeemer district, four and half years old brick, three bedrooms, full basement and attached garage, bath and three quarters on fourth bedroom, third bath plus second fireplace and family room in the basement, buy FHA to see call Mr. Murchison 633-3591 or 634-0822 eves.

FORCED TO SELL
Quality home on three quarters of an acre, three bedrooms and den, two and half baths, dining room, built in cherry wood kitchen, house fully carpeted, two car garage, yard fenced and landscaped, a real value at present reduced price, call Mr. Berry 633-3591 or 632-8230 eve.

WEST COLORADO AVE.
Home and income, two houses on a business zoned lot, range and refrigerator stay, show good return as an investment, total price $8,950 with very liberal terms, call Mr Berry 633-3591.

BAKER REALTY
REALTOR—INSUROR
635-3591 511 N. Tejon

OVERLOOKS MONUMENT VALLEY PARK
Solid brick with frame trim, this is a truly fine home, only 7 years old, in unusual North location. There's a real family kitchen with a fireplace in it, three fine fireplaces in the home, it has 3 bedrooms and den, 2½ baths in addition to the large living room. There are many unique features in the extras and the interior color. Wonderful mountain view across Monument Valley Park. About 1.3 acre. Call Mary Heller 634-1197.

PADGETT REALTY
19 E. Pikes Peak 634-5515

CLOSE TO ENT
VA NO DOWN. $74 a month. Recently remodeled, new heating system, new plumbing. BARGAIN CALL Lucy Waddell, res. 633-5304 or Don Smith, res. 685-5453.

Berger & Berger, Inc.
431 N. Tejon 634-3759

BROADMOOR
Very nice three bedroom home, basement with large recreation room and extra bedroom and bath. Large corner lot with sprinkling system. Fenced patio and back yard, double garage, etc. Call for appointment.

OWNER MUST SELL
3 bedroom home in Audmoor area, carpeted, drapes, disposal, range, refrigerator, covered patio, fenced back yard, garage. Home was just appraised at $15,500. Call JOHN MOSLEY, 634-6517, Eve. or BUILDERS REALTY INC. 633-5765.

KEEP HORSES
One 3 bedroom West 2 Fireplaces Rec. Room, garage & stall, $1,000 down & $100 per Mo. One East 3 bedrooms, 2 baths, built-in range, oven, garage, dishwasher, down. Call Mr. Rawlings.

OLSEN REALTY 632-8821

NORTHEAST
3 bdrm, full basement, att gar — carpet and drapes. Assume existing loan $120 per month. Call Cleta Kimberlin, Eves. 635-0622.

OLSEN REALTY 632-8821

OWNER SELLING four bedroom home Westmoor Park. Buy equity and assume payments. Call 635-1236.

ROLLINGHILLS. Bargain! Three bedroom, full basement, garage. Extras. $18,500 632-9022.

HOME in Rolling Hills, open house Sunday, 193 North Garo. 633-9596.

SWELL VIEW
Close to town, family size, seven years old. $19,500. 610 Skyline.

44—City Property

SMARTT BUYS
Special Price
Out of town owner says sell. His loss — your gain. Extra clean 2 bedroom home with carpeting, drapes and range. Oversize garage and fenced back yard. Move right in, no money down, NO closing costs. VA. Call Joe Betts, 635-9605 evenings or 633-5541 days.

Beautiful Home
Large custom built home close to Wasson High. Terrific view o fthe entire mountain range. Home consists of 3 bedrooms, 2 ceramic baths, electric kitchen, large paneled den off dining room, full basement with fireplace both up and down and many other features. To see, please call Hubert Stuchlik, 634-7809 evenings, or 633-5541 days.

SMARTT REALTY CO.
2502 E. Bijou 633-5541

Time To Buy
Park Hill Estates
"A happy home for you"
Priced from
$12,350
Only $89 Closing Costs
OPEN DAILY
Hayman Street at South Circle Drive
632-1046

WEIDMAN & CO.
REALTOR — INSUROR
123 E. Bijou 633-7744

A Real Deal!
Very nice 2 bedroom home with 2 car garage, appliances, fenced yard & landscaped. Immediate possession. VA, FHA financing. Call EARL HATCHER 633-5565.

THE WILLIS AGENCY
725 S. Tejon
633-1741

ASSUME 4½% LOAN
Neat Family home 2 Blocks to Jefferson School. Close to East Junior and Wasson. Now will assume the Electric Kitchen includes a dishwasher. Dad will enjoy a work shop in the Garage. The children will enjoy pets in the fenced back yard. $2,250 to assume $4½% loan. Please call DARRELL CARTER, 632-3588.

Vrooman Realty Co.
415 N. Tejon 635-1537

OPEN TIL DARK
Beautiful, spacious three and four bedroom home, two baths, built-in ranges, ovens, disposal, etc. Large garages, close to school and shopping. AVAILABLE for immediate occupancy. FHA loan, $450 down. Veterans NO DOWN PAYMENT. Charge costs only $91. Drive East on Pikes Peak to Circle Drive, four blocks South to CARMONEY HOMES — or 636-3214. 634-1211.

CHEYENNE AREA
Modified Cape Cod on unusually beautiful 2.3 acre site. Room for horses. Near school and public transportation. Quiet street, excellent neighborhood. By appointment only. $26,000.

Call 635-8719

FOR SALE or trade by owner equity in three bedroom house in Security. 4½% loan, call 632-4471.

SACRIFICE by owner, 1425 North Tejon. Make offer. To inspect, call 633-5215.

YOU CAN'T BEAT THE FLOOR PLAN
Of this 3 BR family home in excellent North Tejon location. Close to Corpus Christi and Steele schools. Extra features are 25' L.R. separate D.R. eating size kitchen. Monthly payments VA are approximately $120. a mo. Call Rosine Marron 633-3683 eves. and Sunday.

or

VRADENBURG REALTY CO., INC.
106 Independence Bldg. 634-1637

44—City Property

TIME TO BUY
Security Commanche Model
3 bedroom, 2 bath home with half covered patio and redwood fenced back yard with lots of shrubs and fruit trees. Wall to wall carpeting in living room, 3 way fireplace, drapes, disposal, built-in range. CALL MAX PENNINGTON, 392-7810.

Sounds Like
Wishful thinking, but it's true. Here's the combined tranquility of suburban living with every town convenience. Near churches, schools and shopping. 3 bedrooms and owner will leave carpets, drapes for only $12,500. CALL ART HARPSTER, 632-0985.

Assume VA Loan
With $83 per month payment you can own this 3 or 4 bedroom home with garage, utility room and separate dining room. Near Sacred Heart and other schools. Top condition. CALL RUTH BRUNING, 632-3442.

WEIDMAN & CO.
REALTOR — INSUROR
123 E. Bijou 633-7744

3 BEDROOMS QUICK POSSESSION
This large home has many extra features. Wall to wall carpet, stainless steel oven & range, built-in washer, disposal, recreation room, 1½ baths, corner lot with much privacy & an enormous amount of storage space. We can sell VA No Down, FHA $500 down or conventional with 20% down. Call Larry Sydow eves. & Sundays 634-1708, days Star Realty 632-7401.

NORTHEAST
VA nothing down, payments $109 per month. 3 bedroom, full basement, 8 x 16 shop in rear. Nice lawn. Realty clean. Call Loren Grau, res. 632-4447.

Berger & Berger, Inc.
431 N. Tejon 634-3759

PRICED TO sell, original owner, three bedroom, attached garage, assume VA loan $13,350. Northeast. Immediate possession. Call after 6 pm. 634-7085.

THREE BEDROOM
House, $9,995 full basement, 4¼% loan, payments $52. by owner 634-8721 weekdays.

44—City Property

A STEAL
NOTHING DOWN
VA
3 bedrooms attached garage, separate utility room, large fenced yard clean throughout. Vacant fast possession. Close to schools and shopping center. Call IRL STREET 392-3307.

THE WILLIS AGENCY
Security, Colorado
392-3456

THOS. JEFFERSON ELEMENTARY
This Stepard Styled home is a real steal at $17,300. 2 blocks from shopping, one block from bus line, 3 bedrooms, attached garage, full basement, electric kitchen and carpet, and ceramic tiled and fan and disposal. All drapes included in purchase price. Owner liquidating. Here's your chance. Call Bill Sirk, 633-8474.

Vrooman Realty Co.
415 N. Tejon 635-1537

OWNER SACRIFICE
Appraised at $17,500. To be sold this week for only $14,750 — only $2,500 cash to present loan. This 3 or 5 bedroom home 2 baths, full furnished basement, only 5 blocks to Sacred Heart School, 75 x 120 lot. Attached garage. Don't make this. Call REX DOUGLAS Realtor 633-0735 eves.

Builders Realty, Inc.
436 N. Tejon 633-8783

EXCLUSIVE northeast three bedroom, FHA, $24,200. 2465 San Carlos, evenings, weekends, 636-1898.

COLORADO SPRINGS GAZETTE TELEGRAPH 26
WED., MAR. 13, 1963

44—City Property

Living IS Pleasant IN Northglen
Close in — City Utilities & Services
SEE OUR — 4 beautiful furnished Models for your inspection — Quality built homes with many luxury features. Priced from —
$15,990 to $22,500
Several choice sites still available.
OPEN DAILY
9 to 5 P.M.
DRIVE EAST ON CONSTITUTION TO WARWICK LANE, TURN LEFT TO MODEL HOMES
Smartt REALTY CO.
2502 E. Bijou
633-5541

MAGNIFICENT VIEW
2 Fireplaces — 2 Baths
Beautiful new 3 bedroom brick Contemporary Home available for immediate possession, has electrical kitchen, plus many, many extras. Bargain priced at $20,500. See our representative at No. 83 Minden Circle in Strathmoor Hills. Drive out Old Highway 85-87 1½ miles South, turn right at the Old Fort Carson Turnoff and follow signs.

OPEN DAILY 1 to 5
Smartt Realty Company
2502 East Bijou 633-5541

PIKE REALTY CO. — PRESENTS

• NORTHEAST

For Modern Living
Possesses features which contribute to a relaxed enjoyable mode of life. Trilevel, 4 bedrooms, 3 tile baths, beautiful carpeting and drapes, fireplace in family room, two car garage, fenced and landscaped, inspiring view of mountains. 1241 ft.

R. T. Clark 633-8863 eve.

Dollar - Wise
Spacious three bedroom, two baths, large electric kitchen, completed lower level. Cannot be duplicated by the builder for $24,900. Top Northeast location.

Mildred Erhard 633-7029 eve.

Here is Value
Lovely brick Shephard built, good sized bedrooms, ample closets, all electric built-in kitchen, full besement, rec room, attached garage, large corner lot, fenced play yard. $19,750 buys this fine home. Jess Anderson 633-3940 eve.

Owner Leaving
Quick possession on this 3 bedroom home in good location near schools. Well-planned for enjoyable living. Most attractive W-B stone fireplace, picture view. Lots of extra room. Redwood fenced backyard, carport and extra large storeroom could be used for workshop. Jess Anderson 633-3940 eve.

Exclusive Space
4 bedrooms, 4 baths, large dining room, 2 fireplaces, rec room, laundry & kitchen level. You can still select your colors. See this one!

Paul Crozier 634-6418 eve.

Need a Larger Home?
A growing family needs more room. See this 3 bedroom, full finished basement home with W-B fireplace. Close to schools and shopping. Top NE area.

Lois Swenson 632-2258 eve.

• NORTH
Next to the Country
5 bedrooms, 2 fireplaces, attached garage. Large lot. Excellent landscaping. Will sell V.A.

Paul Crozier 634-6418 eve.

Under $20,000
Brick home with double garage, in a lovely area. This home has 4 bedrooms, 2 baths and a 25' rec room with built in bar.

Carole Kopf 636-2505 eve.

• SOUTH
Cheyenne Area
Designed and built for a large family, this lovely tri-level has comfort and usefulness that spells family activity in capital letters. Decorated in excellent taste. W-W carpeting throughout. W-B fireplace, double car garage. Landscaped.

Lois Swenson 632-2258 eve.

Assume VA Loan
A real bargain, three baths, three bedrooms, rec room and den, tri-level. Located opposite a golf course. Fenced back yard. Close to schools and stores. Small down will do it. Includes built-ins, colored refrigerator, drapes. This home is absolutely spotless.

Ed O'Boyle 634-4586 eve.

$10,950
Dutch Cleanser clean 2 bedroom home. Nice closets. Good size living room and large family kitchen with lots of cupboard space. 2 car garage. Walking distance to Helen Hunt Grade School.

Essie Ray 632-2591 eve.

• WEST
5 Bedrooms
No Down
payment VA. This is an ideal older family home with plenty of living room. Close to schools, beautiful fireplace. Built-in oven and range, gun cabinet, covered patio with western motif. Three baths. In beautiful shade, two story home. Upstairs floor could be used for income. Is now producing $120 per month. Owner occupying 1st floor. A real buy VA.

Ed O'Boyle 634-4586 eve.

Pike Realty Co
"Your Agency for Better Living"
1201 N. Weber 633-8781

Visit the beautiful homes of . . .
San Luis Estates

3105 San Luis Drive
One level by Lyman Dewell with 3 bedrooms, 2 car garage, family room with fireplace.

2469 San Carlos Circle
Just finished this new 3 bedroom basement brick by Walter Williams. Choose your colors. Priced below the rest so you can move up easily.

North Circle Dr. at Sturgis Rd.

2401 Sturgis Rd.
Everything a family wants. Spacious drive. Finished rec room with fireplace. Convenient utility room. 3 bedrooms, 2 baths, double car garage. Hot water heat. By Jack Faubel.

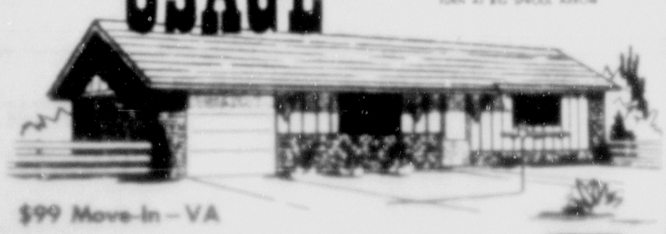
3121 San Luis Drive
Red Brick, 2 level by Walter Williams with an overall effect of richness and formality and feeling of spaciousness.

Represented By
R. T. CLARK—636-2752

OPEN
All Day
Every Day

PIKE REALTY CO.
1201 N. Weber 633-8781
"Your Agency for BETTER LIVING"

HAVE YOU SEEN . . .
the **OSAGE**
Open 9 to 8 Daily
SECURITY VILLAGE
DRIVE SOUTH ON HIGHWAY 85-87
TURN AT BIG SPROUL ARROW



$99 Move-In — VA
SPROUL HOMES specifies full basement brick BEAUTY • 3 bedrooms • 2 baths • Kitchenaire kitchen cabinets • built-in range and oven • SPROUL HOMES IN SECURITY VILLAGE start at $13,750 to $15,000 • payments as low as $89.00 per month.
Willis Agency Inc.
EX 2-3438

OPEN TODAY 1 to 5
SMARTT'S NEW AUSTIN ESTATES NO. 3
Colorado Springs' newest subdivision, 20 houses under construction — some completed. Exciting new designs and floor plans, priced from $12,900.00. FHA and VA financing. Go East on San Miguel from Circle Drive, 3 blocks past Mark Twain School.
Smartt Realty Company
2502 East Bijou 633-5541

OPEN HOUSE
EVERY DAY 1 p.m. to 6 p.m.
2106 TESLA DRIVE



SEE THIS LOVELY FURNISHED MODEL HOME TODAY. The large living room is beautifully carpeted. There are loads of finished cabinets in the kitchen, that includes built-in range, hood, and fan. Three spacious bedrooms, with large, large closets. The bath is completely with shower, and is beautifully tiled. The second bath is in the full basement, that can be used for extra bedrooms, utility room, playroom, or whatever your needs may be.

BUILT BY
INVESTORS CONSTRUCTION CO.
FURNISHED BY
AJAX FURNITURE & APPLIANCES
FAITH REALTY
217 E. Fillmore 632-8881

44—City Property

$11,000 VA No Down
Good older vertical duplex. 3 large rooms each, with rec. baths, and furnaces. Could be used as 1-family. 1 blk. Miller Supermarket. West side. VA or reasonable down and owner carry.

Good Older Bungalow
Large LR, 2 BR and bath. Large kit. with dining area. Full bsmt. 3rd BR, laundry and storage. Front porch, fenced yard. Rear garage. Good buy $9,750. On West Side town. 1 blk bus, quiet street. Try $1,500 down and $75 mo.

5 Rm Home $7,500
This is a good older home on a small lot. Excellent for couple or rental. Paved street, curb and gutter. $2,500 down, owner carry. $50 per mo.

Side by Side Duplex in Business Zone
Good corner location in business district. Ideal for doctors, dentace or professional offices. 4 rooms & bath each side. Bsmt. 2-car garage. Fully furnished and rented for $190 per month. Call owner for appointment.

Ute Pass Court $24,500
Nice 2-BR modern home for owners quarters, and 4 rental cottages on 3/4 acres. Adjacent to US 24 Waste 24 & 67. Close to schools and shopping. Reasonable down or trade for 2 BR home in Colo. Springs.

2 Good Building Lots
Stratmoor Hills. Size 122 x 140 each. Located among homes in value to $30-$40,000. Price $6,500 each.

MAHONEY REALTY
308 Exch. Nat. Bank Bldg.
Jerry Buchholz 633-5467
Don Winegarner 685-1245
REALTOR MLS INSUROR

Northeast
Clean 2 bedroom ranch type home. W-W carpeting, attached garage, patio, fenced back yard. Walking distance to schools and shopping area. Vacant and good terms available.

Custom Built
Choice location, N.E. 3 bedroom home. W-W carpeting, electric kitchen, nice 4 Pc. and 2 Pc. bath, attached garage, fenced back yard, good well, covered patio.

Wood Avenue
4 rooms and bath, 2 sleeping porches, furnished. 50 x 150 lot. A wonderful buy at $4,950.

Prairie Rd.
4 room home, bath, nearly furnished, owner will carry, total price only $6,000. Good terms.

Business Zoned
2 bedroom home, 2 car garage. 50 x 150 lot. A good east side location.

8 Units Plus
8 trailer spaces, business building all this for $52,500. And $10,000 down will handle to a qualified buyer. Be sure and see this wonderful buy.

MAY REALTY CO.
725 N. Tejon 633-7733

OWNER'S LOSS
Your gain! 1919 Snyder, three bedrooms, rec-room, dining area, in kitchen, touch plate lighting, carpet and drapes. Compare with other home in area.

Then call — Ron BATES, 636-3131, for price and opportunity to look over inside, or Call

FAITH REALTY CO.
217 E. Fillmore 632-8851

GI APPRAISAL $14,000
Large living area with separate dining room, 15x12 and family room, 19x13, three bedrooms, utility room, kitchen with eating space, plus extra storage room. No down GI's $105 monthly with everything but VA cost. Virgil Proctor, Realtor off. 634-8835, home 634-0287.

DUPLEX $14975
Where can you beat this? Side by side with two bedrooms each, good credit will rent property. Steady monthly income $170. Virgil Proctor, Realtor off. 634-8835, home 634-0287.

WEST SIDE
Extra nice 2 bedroom home, range & large refg. Have VA appraisal of $10,500 with payments of $74 month. Close to schools. Call EARL HATCHER 633-8565.
THE WILLIS AGENCY
722 S. Tejon
633-1741

NEW CUSTOM PROVINCIAL
Park Forest Estates, Baker Road, just off Templeton Gap. 2½ wooded acres, utilities. Academy Schools, 15 minutes from downtown. 1700 sq. ft. beamed living room, fireplace, 2 baths, 3 huge bedrooms, $26,500. Excellent terms. PO Box 3181, 472-0053.

MUST SELL
Northeast, nothing down VA, $70 below VA appraisal, three bedroom, carpet, drapes, fenced yard, Many extras 635-2245.

BY OWNER
Assume GI loan payments $98.50. Three bedroom home, fenced yard, landscaped, low down payment. 632-2170.

FOR SALE by owner, three bedroom house. 315 Edgewood Drive. low down payment. 632-0889.

44—City Property

USE YOUR V.A. NOW
Your time limit on your V.A. may be close. See this beautiful three bedroom with extras. V.A. FHA or $1500 down and pick up a 4½% loan. Harold Beery, 634-2498.

FIX IT UP YOURSELF
This older four bedroom home on the west side needs some redecorating. With a little money and your labor you can buy this home and you can make a nice profit by doing this work your self. Mr. Smith 633-0164.

SACRED HEART
Church is only a short distance from this convenient four bedroom home at 2107 W. Pikes Peak. Terms to suit you can be arranged. Call Ross Berry 634-8328.

V.A.
No down. Tops NE. range top and oven, hood and fan, disposal. Att. Garage. This you must see. Call E. E. Baker 633-6058.

MOUNTAIN RANCH
320 acres, good pasture and water, nearly level. Located Southwest of Florissant Terral. Mr. Smith 633-0164.

1100 ACRE RANCH
Near Petrified Forest. This can be a very productive ranch. For further information. Call Mr. Beery 634-2498.

EL PASO REALTY

Separate Dining Room Full Basement
VACANT — IMMEDIATE POSSESSION — a whopper of a house for only $21,950 GI—No down. Large living room with panelled bedrooms. Full baths. A huge family room with fireplace, range & dishwasher included. Attached garage. All this plus a terrific back yard. Call Mr. B. E. BRIDGE 633-1741
THE WILLIS AGENCY
722 S. Tejon
633-1741

SUBURBAN
Looking for a quiet home just out side city limits? This charming custom home features four bedrooms with two baths, one with dressing room. The family size kitchen has every modern convenience, all appliances are stainless steel, hot water heat with zone control, carpets, custom drapes, walnut panelled rec room with fireplace, service porch, 2 car garage, over half acre of country living. Well with sprinkler system. Superior replacement at $25,950. Call Bob Cullen, 633-4476 for appointment.

Vrooman Realty Co.
615 N. Tejon 635-1537

COME SEE
The greatest values in homes in Colorado Springs. Now showing 2 & 3 bedroom homes from $_____ to $_____. Located in choicest Northeast Highland Park area. Unobstructed panoramic view of city and mountains. Direct from builder. Priced from $_____. For information phone 2227 Mount Shasta. Telephone 632-7213.

$90 PAYMENTS
THREE bedroom brick, attached garage, fireplace, carpet in entire. Also dining, kitchen with built-in range & oven, tile fixture bath with vanity. Priced at only $_____. Low interest G.I. or V.A. loan. Balance $_____. $2,900 equity consider 2nd. 632-6209 925 Pat Monte.

15—Trailers Wanted
$ $ CASH $ $
Highest prices paid for clean used cars. Paid for or not. Call 633-4565.

45A—Campers, Coaches
KAMP-KING, Merced, Goldcoast, Globe and Turnpike campers large, excellent selection. Complete line of accessories. Also a Pick-up camper Super Mkl. 145 Manitou Ave. 685-5461.

MUST sacrifice 7 ft. Cabover aluminum camper completely furnished, suitable for pick-up or jeep. $75 Pontiac Chimaro Drive Security.

15 FOOT Comet camping trailer, $775. See at 2648 East Saint Moritz.

1961 PICKUP camper fully equipped. 635-3516.

46—Mobile Homes
DO YOU WANT A MOBILE HOME NEW OR USED?
Give us one good reason why you should have it and then pick the one you want to buy. It is for sale at:
WHEELER MOBILE HOME SALES
1910 S. Nevada 632-2659

1959 STYLECRAFT 50 X 10, $3,295. 1958 Frontier 50 X 8, $2,550. 1957 Nashua 40 X 8, $2,295. 1957 Nashua 36 X 8, about $1,895. Star 50 X 8 $1,695. 1956 hardtop Ottomobile, $495. Bakers Trailer Sales, 120 East Arvada. 635-9725.

ONE BEDROOM Spartan, excellent condition, warm in winter, immediate possession. Must sell. Call Lot 244, Prospect Lake Court. Phone 633-7966.

FOR SALE 1958 Kit mate Liner 10x47 ft., two bedroom. See at 1845 North El Paso A-2 or call 632-5054.

NEW
1962 Art-Craft, 12 by 58 foot, furnished, three bedroom. 632-0427.

1959 FALAUS, 50 x 10, two bedroom, kitchen, Washer $3,000. 634-0880.

1961 GARDNER, three bedroom, bath and ½, equity and assume note. See 8x61.

47—Motorcycles; Scooters
ALL Coverages for motor scooters, motorcycles, automobiles and all types of home insurance. Fast, dependable claim service available to all. LITTLEJOHN REALTY Inc. 1 E. Fillmore. 635-2318.

NEW and used "lots Gotes" and other trailer machines, clearance priced from $135. Gilberts, 3000 Utah. 634-0791.

1957 TRIUMPH motorcycle, model TR-6, twin. Contact Wm. Barnes, 2614 S. East Willamette. 634-3637 after 4.

1955 ALLSTATE scooter. 635-1609.

49—Farm Equipment
POWER GARDEN tractor, eight inch plow, cultivating bits, dozer blade.

FORD TRACTOR and mower, priced to sell separate or together. Phone 1000823.

50—Heavy Equipment
GAS Welding equipment, Oxweld Purox. Your Complete outfit as low as $99. phone 632-3933, AAA Supply 15 East Cheyenne.

LINCOLN Welders — for farm and shop, 150 amp. welder now only $115. phone 632-3933, AAA Supply 15 East Cheyenne.

51—Auto Parts & Access.
CLAY'S AUTO PARTS
CALL ME FIRST on used auto parts. Top price for junkers. Open 24 hours 7 days a week.
1200 S. E. Pueblo 633-9496

USED military and civilian jeep transmissions and transfer cases, other jeep parts. Gilberts, 3000 Utah 634-5791.

NEW 1955-1962 CHEV pickup parts, tops, special, $47.15. 635-3640. Guaranteed.

TWO 15 Chevrolet pickup wheels, 650-15 tire chains, V8 Chevrolet starter and generator. 632-3540.

4 USED TIRES, good for most cars, Chevy rims, $40 or trade. 634-8044.

1951 STUDEBAKER motor newly rebuilt. 632-0427.

52—Auto Repairing
LOU'S AUTO REPAIR
3rd & 11th St.
Complete Auto Repairs
Tune-ups and Transmissions
MOTOR OVERHAUL
V8 as low as $115.
6 cyl. as low as $95.
No job too big or too small
Financing Available
All Work Guaranteed
635-1547

AUTOMOTIVE tune-up and repair specialist. C's Garage, 111 Bonforte Blvd. 635-1808.

53—Autos Wanted
Cash for Clean Cars
Your Better Used Cars
[illegible]

46—Mobile Homes
HAVE QUALITY AND RELIABILITY AT THE LOWEST POSSIBLE PRICE
THIS WEEK'S SPECIALS
USED TRAILER SALE
THESE UNITS CAN BE BOUGHT FOR AS LITTLE AS 10% DOWN.

50x10 GREAT LAKES
Two Bedroom
Front Kitchen

47x10 AZALEA
Two Bedroom
$82.10 Per Mo.

45x8 GREAT LAKES
Two Bedroom
Center Kitchen
$77.48 Per Mo.

42x8 STREAMLITE
Two Bedroom
Good Condition
$68.50 Per Mo.

37x8 KIT
Two Bedroom
Air Conditioned
$67.30 Per Mo.

35x8 RICHARDSON
Two Bedroom
Average Condition
$60.89 Per Mo.

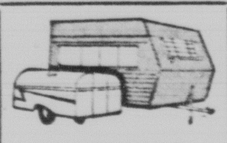
27 FT. GARDENER
One Bedroom
Real Nice
$60.89 Per Mo.

All these above units have been reconditioned and have new upholstered furniture
Monthly Payments Include Everything

REPOSSESSED
40x8 TRAILETTE
Fair Condition
$60.89 Per Mo.

OLDER MODELS
31x8 — 27x8
$800.00 Each
Need A Little Work

AAA TRAILER SALES
A Most Reliable Dealer
4890 N. Nevada 636-5001



ALFRED'S
Travel Trailer Center
11 Ft. to 28 Ft.
Standard or self contained
302 S. 8th 634-2848

AIRSTREAM
16 ft. - 30 ft.
Travel Trailers
— Only —
See the man that uses the word
CHISMAN'S
Trailer Sales
2500 E. Boulder & Hiway 24
632-6416

El Rancho TRAILER SALES
Dealers in fine Mobile Homes! Bluebird-Expando, Vindale, Rollohome, Liberty, Winnebago Travel Trailer.
Finest selection in town!
2130 WOOD AVE. 632-1564
5800 S. HIWAY 24
New & Used Parts 633-4983

DO YOU WANT A MOBILE HOME NEW OR USED?
Give us one good reason why you should buy and then pick the one you want to buy — it's for sale at:
WHEELER MOBILE HOME SALES
1910 S. Nevada 632-2659

1958 DODGE, 2-tone, 12' flat bed & hoist, new 825x20, new V8 motor, $1,195, call 634-4821 no Sunday calls or after 5:30.

1956 F-800, clean air brakes, 5th wheel, tall roll, headache rack, braden winch, $3,495, call 634-4821 no Sunday calls or after 5:30.

1947 CHEVROLET, panel, 5 o.h.v. speed, rust over hauler, new brakes, new battery, $125. 2603 East Willamette.

'57 CHEV, four door, Belair needs small amount of part and work, $350. 634-7451.

1960 FORD F-600 flat bed, w hoist, $2,395, call 634-4821 no Sunday calls or after 5:30.

'54 FORD 6 cylinder pickup. 632-4346.

'58 CHEVROLET tandem, d u m p truck for sale or trade. 632-6078.

JEEP pick up, 1952 model, good tires 632-0893.

VERY GOOD '51 Chevrolet sedan delivery $285. 633-2212.

FORD pick-up, 53 motor, 4 speed, good condition, $350. 632-5413.

54—Trucks and Trailers
NEW 1963 GMC TRUCKS with famous 200 (90) mi. V-6 motor. PICK-UPS as low as $1899 up to 36 mo. Bank Financing as LOW as $245 DOWN.
IMMEDIATE DELIVERY.
JOHNSON PONTIAC, INC.
25 N. Nevada 633-7707

1958 CHEV. 4 wheel drive Pkup $1795
1959 CHEV. V8 Std Pkup ... $1195
1950 JEEP Universal $450
EL PASO GARAGE OLD HWY. 85 S.

JEEP PICKUP, low mileage, lockout hubs, new tires, three spares, radio, heater, spotlite, deluxe seats, $750. A real bargain. 1018 South Nevada Ave.

'51 STUDEBAKER ½ ton. New overhaul motor and transmission, body sound. $295. 2528 East St. Vrain.

1959 FORD pickup, long wheel base, s.s. body. Also custom built pickup cover for 8½ foot s.s. body days 632-6088, evenings 382-7018.

1954 1½ ton F.F.-190, 13 dump, 5 speed, 3 way 100x20. $3,495. 5 speed, 3 way 100x20. $3,495, call 5:30.

1948 DODGE, 2-tone, 13' flat bed & hoist, new 825x20, new V8 motor, $1,195, call 634-4821 no Sunday calls or after 5:30.

1956 F-800 clean air brakes, 5th wheel, tall roll, headache rack, braden winch, $3,495, call 634-4821 no Sunday calls or after 5:30.

1947 CHEVROLET, panel, 5 o.h.v. speed, rust over hauler, new brakes, new battery, $125. 2603 East Willamette.

'57 CHEV, four door, Belair needs small amount of part and work, $350. 634-7451.

1960 FORD F-600 flat bed, w hoist, $2,395, call 634-4821 no Sunday calls or after 5:30.

'54 FORD 6 cylinder pickup. 632-4346.

'58 CHEVROLET tandem, d u m p truck for sale or trade. 632-6078.

JEEP pick up, 1952 model, good tires 632-0893.

VERY GOOD '51 Chevrolet sedan delivery $285. 633-2212.

FORD pick-up, 53 motor, 4 speed, good condition, $350. 632-5413.

55—Foreign; Spts. Cars
60 FIAT 1200 Spyder Sport, Roadster, WSW, Blaupunkt, FM-AM radio, factory new paint, a beauty, full car at only $1595, or trade Corvair Sedan. 633-3435 or 634-2601.

59 Volkswagen
Sunroof, white walls, low mileage, excellent condition. $1095. 632-0336, 616 North Logan.

RENAULT, 1958, exceptionally clean, good condition. $475. See it at Valley Hi Nursing Home or call 632-7188 after 3 p.m.

1958 HILLMAN Minx, 4 door, 4 speed, floor shift, black premium car. Call 635-8911 ext 3007 after 5 p.m. 633-7707.

1962 VOLKSWAGON, blue, radio, leatherette, white side walls, like new. $1595. 472-0391.

61 V. W. Deluxe Micro-bus, exceptionally clean, with 110 volt power. $1,525. 633-4722.

1961 VOLKSWAGON convertible, top condition, 17,000 miles, $1,350. 632-9495.

1961 VOLKSWAGEN Deluxe Convertible, clean. 633-0826.

FOR SALE or trade, 1962 Opal five passenger coupe. 634-2979.

56—Autos for Sale
58 Chevrolet
Bel-Air
Sport Coupe
As modern as tomorrow, as excellent as a car can be. Perfect saddle mist finish with matching interior. Power brakes, automatic transmission, radio & heater, white side wall tires. All this on a car priced to sell.
$1095.
Easy financing
MONEY
Oldsmodel
FINER USED CARS
See the wide selection of "VALUE RATED" used cars on our lot.
OPEN 8 to 8
18 S. Weber 634-4891

56—Autos for Sale
NOW
Prices You Can Afford
Cars You Can Trust

62	RAMBLER Conv	$2275
	like new	
62	WILLYS FC-170 4WD	2595
60	LARK 4 dr.	1175
59	FORD Sta. Wag. V8 automatic	1095
58	PLYMOUTH ... 4 dr. Wagon	775
57	STUDE Hawk ..	1075
57	PONTIAC 2 dr. .	575
56	BUICK Sta Wgn	575

WORK CARS
Your pick of the following
$463.00
57 FORD Tudor
55 BUICK 4 dr.
55 PONTIAC Sedan

Your Pick of the following:
$363.00
54 LINCOLN 4 dr.
55 PLYMOUTH 4 dr.
55 STUDE 4 dr. Sdn
55 STUDE 2 dr.
50 WILLYS Jeepster

Your Pick of the followings
$163.00
53 PLYMOUTH Sta Wgn
52 STUDE Pickup
49 STUDE 1-ton Pkup

HIGDON & SONS
Motor Co.
411 E. Pikes Peak
632-2641

1958 Olds.
88, 4 door Sedan
If you're looking for an exceptional buy in a first rate automobile with room for the family, in a luxury sport mat with immaculate interior, equipped with Power brakes, Power steering, automatic transmission, radio and heater. Padded dash. Your chance to get prestige plus performance. Low down payment.
$37.43
a month
for 18 months
MONEY
Oldsmobile
FINER USED CARS
See the wide selection of "VALUE RATED" used cars on our lot.
OPEN 8 to 8
18 S. Weber 634-4891

STATION WAGON, 1958 Ford, V8, 4 door, excellent condition. 634-5167 call evenings.

1949 BUICK, four door, good condition. One owner. Reasonable. 632-7098.

1961 CORVAIR 700, take over payments of $47.67 and take old car 635-8911 extension 4530.

1955 PLYMOUTH with overdrive $300. 635-0326.

FOR SALE, 1954 Ford Victoria $200. 687-9102.

1951 CHEVROLET, 4 door sedan. St. good condition. 635-4198.

1953 CHEVROLET, Bel-Air, hardtop, excellent, $295. 632-0227.

CLASSIFIED ADS are little SALESMEN in their own little way THE RESULTS PROVE IT!

56—Autos for Sale
HAYES Motor Co.
• RAMBLER •
A 1962 Rambler American 4 door custom station wagon. Straight transmission. WSW tires all white with chrome rack. This was our personal car and was bought new. 6,000 miles and immaculate. $2095.
All Military Financed
OUR OWN FINANCE CO.
400 W. Cimo Ave. at Walnut
632-1922

1954 CHEVROLET, four door, Bel-Air, standard shift, $300. 1928 Roanoke, call after 5. 632-8457.

1956 PLYMOUTH station wagon, sell or trade equity. Phone 634-6845.

TAKE OVER Payments. 61 Falcon, would like older car in trade for equity. 632-7523 after 6 p.m.

1957 PONTIAC, two door hardtop, fully equipped, rose coral white top, continental kit, one owner, must see to appreciate. Call 633-4879.

CLEAN '56 Ford, 2 door hard top, T Bird engine, stick with overdrive, radio and heater, snow tires, $650, call 635-8043 after 5 pm.

1955 RAMBLER wagon, radio, heater, overdrive, excellent. Needs motor work. Must sell. $185. 633-6844, ext. 2219 or 634-1615.

1948 FORD four door, radio, heater, good tires, new battery, running condition, $75. Phone 392-5075.

1952 NASH four door, $250. Excellent condition. New tires and new clutch. Call 632-1463.

1956 FORD, a real creampuff, less than 40,000 actual miles. Private owner. Call 636-1521.

SHARP '54 Merc 2 dr., standard shift and overdrive, radio, heater. 632-5884. Sunday, 632-2176.

1950 FORD R&H stick, runs good $125. 635-4285 after 5 p.m. and weekends.

1958 PLYMOUTH, four door, V8, needs some work. First $300. 636-2821.

'56 FORD convertible, new transmission, T-Bird engine, $450. 632-5044. 526 W. Uintah.

56—Autos for Sale
RAAL SHARP and to find 1958 Monneville, two door, sport coupe, one owner, engine completely rebuilt with lots of extras and chrome, no miles on engine, tri-power, positraction, power brakes, power steering. 635-1902 225 East Brookside.

SEE this red and white '57 Ford 300 HT, R & H, new tires, many extras. A nicer one you'll never buy and only $895. 1202 Adams Drive. 638-7586.

1948 FORD four door, radio, heater, good tires, new battery, running condition, $75. Phone 392-5075.

1952 NASH four door, $250. Excellent condition. New tires and new clutch. Call 632-1463.

1956 FORD, a real creampuff, less than 40,000 actual miles. Private owner. Call 636-1521.

SHARP '54 Merc 2 dr., standard shift and overdrive, radio, heater. 632-5884. Sunday, 632-2176.

1950 FORD R&H stick, runs good $125. 635-4285 after 5 p.m. and weekends.

1958 PLYMOUTH, four door, V8, needs some work. First $300. 636-2821.

'56 FORD convertible, new transmission, T-Bird engine, $450. 632-5044. 526 W. Uintah.

56—Autos for Sale
1957 FAIRLANE 500, T-Bird engine, automatic, R & H, excellent condition, 635-2119. 1201 Milky Way.

WE BUY, Sell, Trade used cars. Trucks, parts, BARNES Auto Wrecking. EX 2-7655.

1951 BUICK, good condition, new paint job, inquire 2915 North Nevada or call 633-4085.

1954 CHEVROLET four door Belair, power glide, real good. $400 633-9840. 2315 West Bijou.

1962 FORD Galaxie 500, hardtop, automatic transmission, power steering, 6,000 miles. 632-2590.

1963 RAMBLER Classic Station wagon absolutely like new, original owner fourced to sell 634-6941.

1952 FORD V8 sedan, automatic radio, heater, good. $125. 632-8413.

FOR SALE. 1962 T-Bird. 633-1624.

1957 FORD four door hardtop, automatic transmission. All extras, new brakes. $795. Phone 636-2959.

1959 FORD four door wagon, V8, standard transmission. Or 1957 Cadillac four door hardtop, 632-4766 or 634-8345.

1960 FORD Falcon, excellent condition, reasonable. 635-7431.

CLEAN AS SPRING
Start spring with a "clean as Spring" double checked used car from Guy Martin Buick. These are not the cheapest cars in town and we cannot sell them wholesale. They are good dependable reconditioned cars selling at a fair market price. See them today at 319 East Pikes Peak.

See them today
319 E. Pikes Peak

1962 Buick	$2995	1954 Olds	$ 395
Special wagon. A local one owner beauty. Loaded with extras.		88 2 door. A clean older car. Good transportation.	
1961 Buick	$2195	1953 Olds	$ 295
Special 4 door. A nice well equipped car that is just broken in.		98 4 door. This one runs as good as new.	
1961 Ford	$1995	1955 Buick	$ 295
2 door Galaxie. A local car with standard transmission and mileage under 18,000.		Super 2 door hardtop. This one is real good mechanically.	
1961 Buick	$2795	1954 Buick	$ 295
LeSabre convertible. A beautiful car that is made for spring.		Super 4 door sedan. A good car at a better price.	
1959 Buick	$1795	1952 Chev	$ 195
Electra 4 door hardtop. This car has had exceptional care.		4 door sedan. Good second car. See it today.	
1961 Opel	$ 995	1952 Buick	$ 195
2 door sedan. A real economy car. Priced to sell.		2 door. This is a clean older car. Try it.	

50 Others to Choose From

Guy Martin Buick
319 E. Pikes Peak 632-5414
1313 Fountain Creek Blvd. 636-3881

Thursday's Best Buys
at the
Owen Faricy
Auto Supermarket
720 East Pikes Peak 632-7654

61 Rambler	1895	61 Rambler	1895
Ambassador, 4 door sedan, with low mileage is in excellent condition. Equipped with radio, heater, automatic transmission and power steering.		Real smart looking white and red convertible with radio, heater, automatic transmission, power steering and automatic top.	
62 Chevrolet	2295	61 Thunderbird	3195
Beautiful white Monza, two door with red bucket seats, 4-speed transmission, radio, heater and less than 10,000 miles.		Unusually immaculate with 24,000 miles on it and equipped with radio, heater, automatic transmission, power steering, power brakes, electric windows and electric seat.	
61 Pontiac	1895	61 Chevrolet	1595
This economy four-door Tempest sedan has a radio, heater and automatic transmission. Less than 20,000 miles on this sharp car.		Biscayne two-door sedan with radio, heater, standard transmission and the economical six-cylinder engine. A real buy.	

FARICY Rambler

Military Financing
Our Specialty
Stateside or overseas

$1846 Buys a New Rambler Club Sedan
10% down 36 months to pay

"If you can't deal with Owen Faricy you can't deal anywhere!"



201 N. Weber 636-1333

DON'T BUY ANY CAR AT ANY PRICE
Until You Compare
CAR, PRICE, TERMS, TRADE-IN ALLOWANCE
AFTER SALE SERVICE

1963 FORD
Galaxie 4 dr. V8
Radio & Heater, 750x14 Tires, Power Steering, 220 Engine, Crusomatic Transmission, Padded Dash and Visors, Heavy Duty Battery
ONLY
$3,160

1956 FORD	$ 599
Four door custom V8, overdrive, heater. 2W20A.	
1957 CHRYSLER	$ 985
Saratoga, four door hardtop, this car has had excellent care. 3389A.	
1958 PLYMOUTH	$ 685
Savoy four door, new paint, V8 and automatic transmission. No blue sky here. 2541C.	
1959 T-BIRD	$1985
This is the sharpest car in town. Come see it to believe it. T3204B.	
1959 SIMCA	$ 550
Aronde, four speed transmission. Runs like a 21 jewel watch. Steal this one. 3521B.	
1960 T-BIRD	$2285
She's just a black beauty. Be a proud owner, buy this car at. 3W18A.	
1960 CADILLAC	$3185
Four door hardtop, full power, factory air condition. Look no further, this is it. P3492A.	
1961 FORD	$1885
Country Sedan, power steering, power brakes, Cruis-O-Matic transmission, a real nice wagon. 3R14.	
1961 HERCULES	$ 385
Motorcycle. Low mileage. This is a beginner special. 3356C.	
1956 GMC	$4885
Truck, tandem drive, 1959 engine and rear end, 10 yd. water level. T3189A.	
1959 GMC	$6885
Truck, tandem drive. This truck is ready to make you some money. T3190A.	
1960 GMC	$7385
Truck, Tandem drive, 10 yd box. Before you buy come see this truck. T3186A.	

OPEN EVES. 'Till 9
Immediate Delivery
On New and Used
CHOICE SELECTION
Over 100 Used Vehicles To Choose From

Your Dependable Ford Dealer
DOENGES-LONG MOTORS INC.
"The Home of White Glove Service"
117 So. Nevada 635-2541



CHECK The Beauties at 105 N. Weber

GUARANTEED OK USED CARS

60 Rambler 2 dr. Wagon	$ 995
6 cyl. standard transmission, heater. C3655D	
59 Chev. Brookwood Wagon	$1495
V8, standard transmission, heater, other extras. C2998A	
61 Corvair 4 dr.	$1495
Standard transmission, radio, heater, clean. C2113BA	
60 Ford Galaxie Convertible	$1695
V8, automatic transmission, radio, heater. C3542A	
60 Ford Fairlane 500 4 dr.	$1445
V8, automatic transmission, radio, heater, power steering. C3536A	
61 Chev. Bel-Air Hard Top	$1995
V8, automatic transmission, radio, heater, very clean. C3423A	
59 Chev. ½ ton Pick-up	$1345
6 cyl. 4 speed, heater. C3371C	
62 Chev. Pick-up	$1995
V8, 4 speed, heater, canopy top. C3239B	
62 Corvair Rampside Pick-up	$1895
4 speed, heater, low mileage. R214	
60 Ford ½ ton Pick-up	$1295
V8, automatic transmission, heater. T3244A	

Open 8 A.M. - 8 P.M. Monday Thru Friday
105 N. Weber
Saturday 8 A.M. to 6 P.M.
Large Selection of Other Models and Body Styles for You to Choose From
632-5591
CHEVROLET CHEVROLET
DANIELS MOTORS, INC.

WALKER'S Location Guide

NORTH and EAST
SEE THIS ONE
3 bedrooms, living room, dining area, utility room, double garage. Well located and a very nice home. Bates, Howard Mann and Wasson schools. Call VIRGINIA GARRISON 633-1413.

2416 BANDELIER
Assume good GI at good figures. House is priced right for quality construction in fine neighborhood. 3 bedroom, 1¾ baths up. Roomy kitchen. Spacious throughout. Full basement with bar. Very close to km. Typographer's and AFC Head quarters. Schools and shopping nearby. Boating and golfing facilities real handy. Don't pass this one up it's worthy of real consideration for the buyer. Call PAUL A. MILLER 632-3224.

CLOSE IN— COLLEGE AREA
3 bedrooms, sleeping porch, 2 piece bath plus one piece bath. Butlers pantry, gracious entry with leveled stairway, living room, private dining room, kitchen, shed 2 car garage. Call MADLYN PONTIUS 633-0988.

ASSUME 4 3/4% LOAN
For less than $2000.00 or more small down payment and owner will carry second. Three bedrooms, 1½ baths and full basement. Included in price are 2 appliances and wall to wall carpeting in living room. To see this call CAROL MORRISON 635-4615 or EMIL HEIN 867-9026.

BEAUTIFUL, IMMACULATE, ALL BRICK
2 fireplaces, 2 car attached garage, 3 bedrooms, 2 full baths, kitchen has built-in range, oven, disposal, vanity, fully finished recreation room with fireplace in basement. Wall to wall carpeting in living room, dining room and hall. Let this home be yours. Call Bob HARP 634-4766.

NORTH and EAST
CONTEMPORARY
3 bedrooms, 1¾ baths, oversized attached garage, inside incinerator, built-in oven and range, drapes, patio, walk to grade and nursery. Top schools. Call MAXINE ANDERSON 632-8296.

HELP! HELP!
Must sell immediately — owner is 3 bedroom attached garage, fireplace, all electric. Also dining, kitchen with built-in range & oven, tile fixture bath with vanity. Priced at only $_____. Low interest G.I. or V.A. loan. Balance $_____. $2,900 equity consider 2nd. 632-6209 925 Pat Monte.

BUILT FOR GRACIOUS LIVING
All brick, three bedrooms, full finished basement, 2 car drive-up garage, King-size living room, formal dining room, a real nice kitchen with eating space. Patio doors off dining room lead to 14 x 33 partially covered patio, 4½ bathroom, 3 bath and recreation room with wet bar. Priced at only $_____. Call JIM HAMILTON 632-8748.

WANTED—LARGE FAMILY WITH SMALL DOWN PAYMENT
3 bedrooms (2 up, 1 down), 1½ baths, full basement with family room, close to West Junior and High School. Priced near $20,000. Call owner Virginia 632-1000.

WALKER & CO., REALTORS

THINKING OF BUYING A NEW or USED CAR
OR HAVING YOUR PRESENT CAR REPAIRED



SEE Bob Foss MOTORS INC.
LINCOLN-MERCURY
Pikes Peak at Wahsatch
Phone 633-5501
Whether it be sales or service you never take a loss when you TRADE WITH BOB FUSS BECAUSE. Your Satisfaction is standard equipment on all BOB FUSS Cars.



44—City Property

$11,000 VA No Down
Good older vertical duplex. 3 large rooms each, with rep. baths, and furnaces. Could be used as 1-family. 1 bdr. Miller Supermarket. West side. VA, or reasonable down and owner carry.

Good Older Bungalow
Large LR. 2 BR and bath. Large kit. with dining area. Full bsmt. 2nd BR, laundry and storage. Front porch, fenced yard. 1-car garage. Good buy @ $9,750. On West Side town. 1 blk bus, quiet street. Try $1,500 down and $75 mo.

5 Rm Home $7,500
This is a good older home in a small plat. Excellent floors. Rental. Paved street, curb and gutter. $2,500 down, owner carry. $50 per mo.

Side by Side Duplex in Business Zone
Good corner location in business district, ideal for doctors, dentists or professional offices. 4 rooms & bath each side. Rents 2-car garage. Fully furnished and rented for $190 per month. Call for particulars.

Ute Pass Court $24,500
Nice 2-BR modern home for owners quarters, and 4 rental cottages on 2½ acres. Adjacent to US Hiways 24 & 67. Close to schools and shopping. Reasonable down or trade for 2 BR home in Colo Springs.

2 Good Building Lots
Strattmoor Hills. Size 122 x 140 each. Located among homes in value to $30-$40,000. Price $4,500 each.

MAHONEY REALTY
308 Exch. Nat. Bank Bldg.
Jerry Burbidge 633-5467
Don Winegartner 685-1241
REALTOR — MLS — INSUROR

Northeast
Clean 3 bedroom ranch type home WW carpeting, attached garage, patio, fenced back yard, close to schools and shopping area. Vacant and good terms available.

Custom Built
Choice location, N.E. 3 bedroom, home WW carpeting, electric kitchen, nice 4 Pc. and 2 Pc. bath, attached garage, fenced back yard, good well, covered patio.

Wood Avenue
4 rooms and bath, 2 sleeping porches, furnished, $60 x $30 lot. A wonderful buy at $6,950.

Prairie Rd.
4 room home with nearly finished out-buildings. Total price only $8,000. Good terms on this.

Business Zoned
2 bedroom home, car garage, 50 x 150 lot, a good east side location.

8 Units Plus
5 trailer spaces, business building all this for $12,500. And $10,000 down will handle to a qualified buyer. Be sure and see this wonderful buy.

MAY REALTY CO.
725 N. Tejon 633-7771

OWNER'S LOSS
Your gain: 1919 Snyder three bedrooms, rec-room, dining area, kitchen, touch plate lighting, carpet and drapes. Compare with other home in area.

Then call — Ron BATES 636-3131 for price and opportunity to look over inside, or Call:

FAITH REALTY CO.
217 E. Fillmore 632-4481

GI APPRAISAL $14,000
Large living area with separate dining room 15x12 and living room 19x11, three bedrooms, utility room, kitchen with eating space, patio, extra storage room. No down GI's $105 monthly plus everything. Virgil Price, Realtor off. 634-8835, home 634-0287.

DUPLEX $14975
Where can you beat this? Side by side with two bedrooms each, good rental. We rent property. Steady monthly income. $170. Virgil Price, Realtor off. 634-8835, home 634-0287.

WEST SIDE
Extra nice 3 bedroom home, range & garage. Have VA appraisal of $10,500 with payments of $74 month. Close to schools. Call EARL HATCHER 633-5645.
THE WILLIS AGENCY
712 S. Tejon
633-1741

NEW CUSTOM PROVINCIAL
Park Forest Estates. Baker Road just off Templeton Gap. Fully timbered acres, utilities. Academy Schools, 15 minutes from ENT. 55 foot beamed living room, fireplace, 3 baths, 3 bedrooms, $26,500. Excellent terms. PO Box 3181, 472-6863.

MUST SELL
Northeast, nothing down VA $750 below VA appraisal, three bedroom, carpet drapes, fenced yard. Many extras. 635-2245.

BY OWNER
Assume GI loan payments $98.50. Three bedroom home, fenced yard, landscaped, low down payment. 632-2170.

FOR SALE by owner, three bedroom house, 315 Ridgewood Drive, low down payment, 632-0880.

44—City Property

USE YOUR V.A. NOW
Your time limit on your V.A. may be close. See this beautiful three bedroom with extras. V.A. FHA or $1500 down and owner up a 4½% loan. Harold Beery 634-2408.

FIX IT UP YOURSELF
This older four bedroom home on the west side needs some redecorating. With a little money and your labor you can buy this home and you can make a nice profit by doing the work your self. Mr. Smith 633-0164.

SACRED HEART
Church is only a short distance from this convenient four bedroom home at 2107 W. Pikes Peak. Terms to suit you can be arranged. Call Ross Berry 634-8324.

V.A.
No down. Tops NE. range top and oven, hood and fan, disposal. Att. Garage. This home must see. Call E. E. Baker 633-6038.

MOUNTAIN RANCH
320 acres, good pasture land, not too many trees. Located Southwest of Florissant. Terms. Mr. Smith 633-0164.

1100 ACRE RANCH
Near Petrified Forest. This can be a very productive ranch. For further information. Call Mr. Beery 634-2498.

EL PASO REALTY

Separate Dining Room
Full Basement
VACANT — IMMEDIATE POSSESSION — a wrapper for only $250 down. Or $30 down GI—No down. Large living room, spacious 3 bedrooms, tile bath, a huge family room, 2 fireplaces, dishwasher, disposal. Part brick & attached garage. A real good buy at $16,500. Call
THE WILLIS AGENCY
712 S. Tejon
633-1741

SUBURBAN
Looking for a quiet home just outside city limits? This charming custom home features four bedrooms with three ceramic tile baths, formal dining room, family room. The family size kitchen has every modern convenience all appliances stainless steel, hot water heat with zone control, carpets, custom drapes throughout, attached garage with fireplace, oversize 2 car storage over half acre of mountain quiet with sprinkler system. Priced for refinement at $25,500. Call Bob Pullen, 633-4478 for appointment.

Vrooman Realty Co.
615 N. Tejon 635-1537

COME SEE
The greatest values in homes in Colorado Springs. Now showing 3 & 4 bedroom homes in the Bella, located in choicest North east Highland Park area. Unsurpassed view of city and mountains. Built-in kitchen, tile bath, fireplace, Pa's construction, many, many more! Mount Shasta. Telephone 633-0213.

$90 PAYMENTS
3 BEDROOMS, brick attached garage, all carpeted, panelled kitchen with eating space, dining, L.R. with fireplace, Paved patio, fenced yard, close to schools, VA loan, balance $12,077, $2,500 equity, consider 2nd 632-6209 925 Ivy Mont.

15—Trailers Wanted

$ $ CASH $ $
Highest prices paid for clean used trailers. Paid for or not. Call 634-4347

45A—Campers, Coaches

KAMPKING — Merced, Goodman, Globe. Custom furnished campers large selection in Colorado, bank financing, build a pickup camper. Super Mac, 145 Martin Ave. 685-5461.

MUST sacrifice 7 ft. Cabover aluminum camper completely furnished, ready for camping. Sacrifice $175 P.M. 2508 Chimayo Drive, Security.

15 FOOT Comet camping trailer $775. See at 2648 East San Miguel.

1961 PICKUP camper fully equipped. 632-3516.

46—Mobile Homes

DO YOU WANT A MOBILE HOME NEW OR USED?
Give us one good reason why you should have it and then pick the one you want to buy. It's for sale at
WHEELER MOBILE HOME SALES
1910 S. Nevada 632-2650

1959 STYLECRAFT 50 X 10, $3,295. 1958 Frontier 50 X 8 $2,850. 1957 Nashua 40 X 8, $2,295. 1957 Nashua 36 X 8, about $1,895. Stat 50 X 8 $1,695. 1950 hardtop, Oldsmobile, $495. Bakers Trailer Sales, 125 East Arvada, 635-9705.

ONE BEDROOM Spartan, excellent condition, warm in winter, immediate possession. Clear. Mayfield Lot 244, Prospect Lake. Phone 634-7966.

FOR SALE 1958 8x8 state liner, 44' T with tip-out. See at 3805 North El Paso A-2 or call 632-5616.

NEW
1962 Art-Craft, 12 by 58 foot, furnished, three bedroom, 632-0412.

1959 PALACE, 50 x 10, two bedroom, fully skirted, washer, $3,200. 634-0880.

1961 GARDNER, three bedroom, bath and ½, equity and assume note, 382-2951.

47—Motorcycles; Scooters

ALL Coverages for motor scooters, motorcycles, automobiles and all types of home insurance. Fast, dependable claim service available to all. LITTLEJOHN REALTY 30 E. Fillmore 635-2515.

NEW and used "late Gotes" and other trail machines, clearance priced from $135. Gilberts, 3060 Dale, 634-0791.

1957 TRIUMPH motorcycle, model TR6 twin. Contact Wm. Barnes, 2614½ East Willamette, 636-3637 after 4.

1958 ALLSTATE scooter, 635-1609.

49—Farm Equipment

POWER GARDEN tractor, eight inch plow, cultivating bar, mower, 635-7774.

FORD TRACTOR and mower, price set to sell, separate or together. Fountain, Colorado.

50—Heavy Equipment

GAS Welding equipment, Oxweld Torch. Very Complete outfit as low as $99, phone 632-3953, AAA Supply 15 East Cucharras.

LINCOLN Welders — for farm and shop, 180 amp. welder now only $115, phone 632-3953, AAA Supply 15 East Cucharras.

51—Auto Parts & Access.

CLAY'S AUTO PARTS
CALL ME FIRST, on used auto parts. Top price for junkers. Open 24 hours 7 days a week.
1206 S. E. Pueblo 633-9496

USED military and civilian jeep transmissions and transfer cases other jeep parts. Gilberts, 3060 Dale, 634-5791.

NEW 1955-1962 CHEV pick-up parts store special, $47.75. 635-3640. Guaranteed.

TWO 15 Chevrolet pickup wheels, 650-15 tire chains, V8 Chevrolet starter and generator 632-3540.

6.50x16 TIRES used 500 miles. Chevy rims, sell or trade. 634-8044.

1951 STUDEBAKER motor newly rebuilt, 632-0412.

52—Auto Repairing

LOU'S AUTO REPAIR
360 S. 11th St.
Complete Auto Repairs
Tune-ups and Transmissions
Motor Overhaul
V8 as low as $115.
6 cyl as low as $65.
No job too big or too small
Progressive Available
All Work Guaranteed
635-7547

AUTOMOTIVE tune-up and repair specialist. CJ's Garage, 311 South 20th, 635-1808.

53—Autos Wanted

CLASSIFIED ADS are little SALESMEN in their own little way THE RESULTS PROVE IT!

53—Autos Wanted

BEL-AIR or Impala, '59, '60, or '61 automatic, power and air optional, must be in top condition. 632-8497.

HIGHEST Prices paid junk cars, trucks, buses, regardless condition. 632-8413.

54—Trucks and Trailers

NEW 1963 GMC TRUCKS with fabulous 200,000 mi. V-6 motor. PICK-UPS as low as $1899 up to 36 mo. Bank Financing as low as $125 DOWN.
IMMEDIATE DELIVERY
JOHNSON PONTIAC, INC.
25 N. Nevada 633-7707

1958 CHEV. 4 wheel drive Pickup $1095
1959 CHEV. V8 Std Pkup .. $1165
1959 JEEP Truck $450
EL PASO GARAGE OLD HWY. 85 S.

JEEP PICKUP low mileage, lockout hubs, new tires, three spares, radio, heater, spoolite, deluxe seats. $750. A real bargain. 1015 South Nevada Ave.

51 STUDEBAKER ½ ton. New overhaul, motor and transmission, body sound. $295. 2528 East St. Vrain.

1959 FORD pickup, long wheel base, s.s. body. Also custom built pickup cover for 8½ foot s.s. body days, 632-6088, evenings 392-5015.

1954 IHC RF-190, 12' dump, 5 speed, 3 way 100x20, $1,495, call 5:30.

1948 DODGE 2-tone 12' flat bed & hoist, new 523x20 new V8 motor, $1,195, call 634-4821 no Sunday calls or after 5:30.

1956 F-800 clean air brakes, 5th wheel, tail rail, headache rack, braden winch, $3,495, call 634-4821 no Sunday calls or after 5:30.

1947 CHEVROLET panel, four speed, just over hauled, new brakes, new battery, $125. 2603 East Willamette.

'57 CHEV four door, Belair needs small amount of part and work. $350. 634-7451.

1960 FORD F-600 flat bed, w hoist, $2,395, call 634-4821 no Sunday calls or after 5:30.

'54 FORD 6 cylinder pickup. 632-8348.

'58 CHEVROLET tandem, d u m p truck for sale or trade. 632-6175.

JEEP pick-up 1952 model, good tires 632-0693.

VERY GOOD '51 Chevrolet sedan delivery $265. 635-2212.

FORD pick-up, 53 motor, 4 speed good condition, $350. 632-8413.

55—Foreign; Spts. Cars

60 FIAT 1500 Spyder Sport Roadster. NEW Blaupunkt FM-AM radio. Nardi wheel, a beauty, full car at only $1495, or trade. Oliver Sedan, 633-3435 or 634-2601.

59 Volkswagen
Sunroof, white walls, low mileage, excellent condition. $1050. 632-0350, 616 North Logan.

RENAULT 1958 exceptionally clean, good condition, $475. See it at Valley Nursing Home or call 635-7189 after 5 PM.

1958 HILLMAN Minx 4 door 4 speed floor shift, black premium car. Call 635-5911 ext 3007 after 5 p.m. 633-7012.

1962 VOLKSWAGON, blue, radio, leatherette, white side walls, like new $1350. 472-0091.

61 V W Deluxe Microbus, exceptionally clean, with 110 volt power. $2,625. 635-4742.

1961 VOLKSWAGON convertible top condition, 17,000 miles, $1,350. 635-5439.

1961 VOLKSWAGEN Deluxe Convertible, clean, 635-0836.

FOR SALE or trade, 1962 Opal five passenger coupe, 634-2879.

56—Autos for Sale

NOW
Prices You Can Afford
Cars You Can Trust

62 RAMBLER Conv $2275
like new
62 WILLYS FC-170 2595
4WD
60 LARK 4 dr. 1175
59 FORD Sta. Wag. 1095
V8 automatic
58 PLYMOUTH ... 775
4 dr. Wagon
57 STUDE Hawk .. 1075
57 PONTIAC 2 dr. . 575
56 BUICK Sta Wgn 575

WORK CARS
Your pick of the following
$463.00
57 FORD Tudor
55 BUICK 4 dr.
55 PONTIAC Sedan

Your Pick of the following:
$363.00
54 LINCOLN 4 dr.
55 PLYMOUTH 4 dr.
55 STUDE 4 dr. Sdn
55 STUDE 2 dr.
50 WILLYS Jeepster

Your Pick of the following
$163.00
53 PLYMOUTH Sta Wgn
52 STUDE Pickup
49 STUDE 1-ton Pkup

HIGDON & SONS
Motor Co.
411 E. Pikes Peak
632-2641

1958 Olds.
88, 4 door Sedan
If you're looking for an exceptional buy in a first rate automobile look no further! Completely equipped with a luxury interior, equipped with Power brakes, Power steering, automatic transmission, radio and heater. Priced dandy. Your chance to get prestige plus performance. Low down payment.
$37.43
a month
for 18 months

MONEY
Oldsmobile
FINER USED CARS
See the wide selection of "VALUE RATED" used cars on our lot.
OPEN 8 to 8
18 S. Weber 634-4891

STATION WAGON, 1958 Ford, V8, 4 door, excellent condition, 634-5167 call evenings.

1949 BUICK, four door, good condition. One owner. Reasonable. 632-7098.

1961 CORVAIR 700, take over payments of $47.67 and take old car, $25 equity, 635-4700.

1965 PLYMOUTH with overdrive $200. 635-0256.

FOR SALE 1954 Ford Victoria $200. 687-9102.

1951 CHEVROLET 4 door sedan St. good condition 633-4198.

1953 CHEVROLET Bel-Air hard top, excellent $295 632-0412.

56—Autos for Sale

HAYES Motor Co.
• RAMBLER •
A 1962 Rambler American 4 door custom station wagon. Straight transmission. WSW tires, all white with chrome rack. This was our personal car and was bought new. 6,000 miles and immaculate. $2095.
All Military Financed
OUR OWN FINANCE CO.
400 W. Colo. Ave. at Walnut
632-1922

1954 CHEVROLET four door, Bel-Air, standard shift, $300. 1928 Roanoke, call after 5. 632-8437.

1956 PLYMOUTH station wagon, sell or trade equity. Phone 634-6645.

TAKE OVER Payments, 61 Falcon, would like older car in trade for equity, 632-7523 after 6 p.m.

56—Autos for Sale

1957 PONTIAC, two door hardtop, fully equipped, rose coral white top, continental kit, one owner, must see to appreciate. Call 633-4879.

CLEAN 56 Ford, 2 door hard top, T Bird engine, stick with overdrive, radio and heater, snow tires, $650, call 635-8043 after 5 pm.

1955 RAMBLER wagon, radio, heater, overdrive, excellent. Needs motor work. Must sell. $185. 633-6844, ext. 2219 or 634-1015.

1961 FORD Country Sedan, sharp. Front end damaged. Sell as is or body alone. 633-8360.

1952 PLYMOUTH, runs good, standard transmission, winterized, $95. 632-8413.

1955 FORD, two door station wagon. Inquire 2224½ East Fountain after 4 or weekends.

1950 OLDSMOBILE, stick shift, custom interior, 1954 engine, 635-2717.

1962 COMET bucket seats, 7,000 miles, 707 North Tejon, Apartment 2, in rear.

1958 RAMBLER Rebel, four door, fully equipped, very clean. $895. 634-7105.

1961 CHEVROLET Greenbrier sports wagon, many extras 635-7274.

1957 FAIRLANE 500, T-Bird engine, automatic, R & H, excellent condition, 635-2119, 1201 Milky Way.

WE BUY, Sell, Trade used cars. Trucks, parts, BARNES Auto Wrecking, EX 2-7655.

1951 BUICK, good condition, new paint job, inquire 2915 North Nevada or call 633-4089.

1954 CHEVROLET four door Bel-Air, power glide, real good, $400. 633-9540, 2215 West Bijou.

1962 FORD Galaxie 500, hardtop, automatic transmission, power steering, 8,000 miles, 632-2590.

1963 RAMBLER Classic Station wagon absolutely like new, original owner fourced to sell 634-8941.

1962 FORD V8 sedan, automatic radio, heater, good, $125, 632-8413.

FOR SALE 1962 T-Bird, 633-1624.

1948 FORD four door, radio, heater, good tires, new battery, running condition, $75. Phone 392-5072.

1952 NASH four door, $250. Excellent condition. New tires and new clutch. Call 632-1483.

1956 FORD, a real creampuff, less than 40,000 actual miles. Private owner. Call 636-1521.

SHARP '54 Merc 2 dr., standard shift and overdrive, radio, heater, 632-5884, Sunday, 632-2176.

1950 FORD R&H, stick, runs good, $125, 635-4285 after 5 p.m. and weekends.

1958 PLYMOUTH, four door, V8 needs some work. First $300, 636-2821.

'56 FORD convertible, new transmission, T-Bird engine, $450, 632-5044, 526 W. Uintah.

1957 FORD four door, sport coupe, one owner, engine completely rebuilt with lots of extras and chrome, no miles on engine, tri-power, positraction, power brakes, power steering, 633-1902 225 East Brookside.

SEE this red and white '57 Ford 500 HT, R & H, new tires, many extras. A nicer one you'll never buy and only $895. 1202 Adams Drive, 633-7586.

1948 FORD four door, radio, heater, good tires, new battery, running condition, $75. Phone 392-5072.

1952 NASH four door, $250. Excellent condition. New tires and new clutch. Call 632-1483.

1956 FORD, a real creampuff, less than 40,000 actual miles. Private owner. Call 636-1521.

SHARP '54 Merc 2 dr., standard shift and overdrive, radio, heater, 632-5884, Sunday, 632-2176.

1950 FORD R&H, stick, runs good, $125, 635-4285 after 5 p.m. and weekends.

1958 PLYMOUTH, four door, V8 needs some work. First $300, 636-2821.

'56 FORD convertible, new transmission, T-Bird engine, $450, 632-5044, 526 W. Uintah.

56—Autos for Sale

RAAL SHARP and to find 1958 Bonneville, two door, sport coupe, one owner, engine completely rebuilt with lots of extras and chrome, no miles on engine, tri-power, positraction, power brakes, power steering, 633-1902 225 East Brookside.

SEE this red and white '57 Ford 500 HT, R & H, new tires, many extras. A nicer one you'll never buy and only $895. 1202 Adams Drive, 633-7586.

1948 FORD four door, radio, heater, good tires, new battery, running condition, $75. Phone 392-5072.

1952 NASH four door, $250. Excellent condition. New tires and new clutch. Call 632-1483.

1956 FORD, a real creampuff, less than 40,000 actual miles. Private owner. Call 636-1521.

SHARP '54 Merc 2 dr., standard shift and overdrive, radio, heater, 632-5884, Sunday, 632-2176.

1950 FORD R&H, stick, runs good, $125, 635-4285 after 5 p.m. and weekends.

1958 PLYMOUTH, four door, V8 needs some work. First $300, 636-2821.

'56 FORD convertible, new transmission, T-Bird engine, $450, 632-5044, 526 W. Uintah.

56—Autos for Sale

1957 FAIRLANE 500, T-Bird engine, automatic, R & H, excellent condition, 635-2119, 1201 Milky Way.

WE BUY, Sell, Trade used cars. Trucks, parts, BARNES Auto Wrecking, EX 2-7655.

1951 BUICK, good condition, new paint job, inquire 2915 North Nevada or call 633-4089.

1954 CHEVROLET four door Bel-Air, power glide, real good, $400. 633-9540, 2215 West Bijou.

1962 FORD Galaxie 500, hardtop, automatic transmission, power steering, 8,000 miles, 632-2590.

1963 RAMBLER Classic Station wagon absolutely like new, original owner fourced to sell 634-8941.

1962 FORD V8 sedan, automatic radio, heater, good, $125, 632-8413.

FOR SALE 1962 T-Bird, 633-1624.

56—Autos for Sale

'54 BEL-AIR, recent overhaul, radio, heater, good rubber, battery, finish, private party, 632-1544, call after 7 p.m.

1960 CADILLAC four door sedan, DeVille, all power, air conditioning, excellent condition, call between 2-5 p.m. 632-8570.

1957 FOR FAIRLANE 500, four door hardtop, automatic transmission. Or 1957 Cadillac four door hardtop, 632-4766 or 634-8345.

1960 FORD Falcon, excellent condition, reasonable, 635-7431.

CLEAN AS SPRING

Start spring with a "clean as Spring" double checked used car from Guy Martin Buick. These are not the cheapest cars in town and we cannot sell them wholesale. They are good dependable reconditioned cars selling at a fair market price. See them today at 319 East Pikes Peak.

See them today
319 E. Pikes Peak

1962 Buick	$2995	1954 Olds	$ 395
Special wagon. A local one owner beauty. Loaded with extras.		88 2 door. A clean older car. Good transportation.	
1961 Buick	$2195	1953 Olds	$ 295
Special 4 door. A nice well equipped car that is just broken in.		98 4 door. This one runs as good as new.	
1961 Ford	$1995	1955 Buick	$ 295
2 door Galaxie. A local car with standard transmission and mileage under 18,000.		Super 2 door hardtop. This one is real good mechanically.	
1961 Buick	$2795	1954 Buick	$ 295
LeSabre convertible. A beautiful car that is made for spring.		Super 4 door sedan. A good car at a better price.	
1959 Buick	$1795	1952 Chev	$ 195
Electra 4 door hardtop. This car has had exceptional care.		4 door sedan. Good second car. See it today.	
1961 Opel	$ 995	1952 Buick	$ 195
2 door sedan. A real economy car. Priced to sell.		2 door. This is a clean older car. Try it.	

50 Others to Choose From

Guy Martin Buick

319 E. Pikes Peak 632-5414 — 1313 Fountain Creek Blvd. 636-3881

Thursday's Best Buys
at the
Owen Faricy
Auto Supermarket
720 East Pikes Peak 632-7654

61 Rambler .. 1895
Ambassador 4 door sedan, with low mileage is in excellent condition. Equipped with radio, heater, automatic transmission and power steering.

62 Chevrolet .. 2295
Beautiful white Monza, two door with red bucket seats, 4-speed transmission, radio, heater and less than 10,000 miles.

61 Pontiac 1895
This economy four-door Tempest sedan has a radio, heater and automatic transmission. Less than 20,000 miles on this sharp car.

61 Rambler .. 1895
Real smart looking white and red convertible with radio, heater, automatic transmission, power steering and automatic top.

61 Thunderbird 3195
Unusually immaculate with 24,000 miles on it and equipped with radio, heater, automatic transmission, power steering, power brakes, electric windows and electric seat.

61 Chevrolet .. 1595
Biscayne two-door sedan with no radio, heater, standard transmission and the economical six-cylinder engine. A real buy.

FARICY Rambler

Military Financing
Our Specialty
Stateside or overseas

$1846 Buys a New Rambler Club Sedan
10% down 36 months to pay

"If you can't deal with Owen Faricy you can't deal anywhere!"



201 N. Weber 636-1333

DON'T BUY ANY CAR AT ANY PRICE
Until You Compare
CAR, PRICE, TERMS, TRADE-IN ALLOWANCE
AFTER SALE SERVICE

1963 FORD
Galaxie 4 dr. V8
Radio & Heater, 750x14 Tires, Power Steering, 220 Engine, Crusomatic Transmission, Padded Dash and Visors, Heavy Duty Battery
ONLY $3,160

OPEN EVES. 'Till 9

Immediate Delivery
On New and Used
CHOICE SELECTION
Over 100 Used Vehicles To Choose From

1956 FORD	$ 599
Four door custom V8, overdrive, heater. 3W20A.	
1957 CHRYSLER	$ 985
Saratoga, four door hardtop, this car has had excellent care. 3389A.	
1958 PLYMOUTH	$ 685
Savoy four door, new paint, V8 and automatic transmission. No blue sky here. 2941C.	
1959 T-BIRD	$1985
This is the sharpest car in town. Come see it to believe it. T3394B.	
1959 SIMCA	$ 550
Aronde, four speed transmission. Runs like a 21 jewel watch. Steal this one. 3521B.	
1960 T-BIRD	$2285
She's just a black beauty. Be a proud owner, buy this car at 3W18A.	
1960 CADILLAC	$3185
Four door hardtop, full power, factory air conditioned. Look no further, this is it. P3492A.	
1961 FORD	$1885
Country Sedan, power steering, power brakes, Cruise-O-Matic transmission, a real nice wagon. 3R14.	
1961 HERCULES	$ 385
Motorcycle. Low mileage. This is a beginner special. 2356C.	
1956 GMC	$4885
Truck, tandem drive, 1958 engine and rear end, 16 yd. water level. T3188A.	
1959 GMC	$6885
Truck, tandem drive. This truck is ready to make you some money. T3196A.	
1960 GMC	$7385
Truck, Tandem drive, 18 yd box. Before you buy come see this truck. T3156A.	

Your Dependable Ford Dealer
DOENGES-LONG
MOTORS INC.
"The Home of White Glove Service"
117 So. Nevada 635-2541



CHECK The Beauties at 105 N. Weber

GUARANTEED USED CARS

60 Rambler 2 dr. Wagon	$ 995
6 cyl. standard transmission, heater. C3655D	
59 Chev. Brookwood Wagon	$1495
V8, standard transmission, heater, other extras. C2998A	
61 Corvair 4 dr.	$1495
Standard transmission, radio, heater, clean. C2115SA	
60 Ford Galaxie Convertible	$1695
V8, automatic transmission, radio, heater. C3542A	
60 Ford Fairlane 500 4 dr.	$1445
V8, automatic transmission, radio, heater, power steering. C3256A	
61 Chev. Bel-Air Hard Top	$1995
V8, automatic transmission, radio, heater, very clean. C3622A	
59 Chev. ½ ton Pick-up	$1345
6 cyl. 4 speed, heater. C3371C	
62 Chev. Pick-up	$1995
V8, 4 speed, heater, canopy top. C3239B	
62 Corvair Rampside Pick-up	$1895
4 speed, heater, low mileage. R214	
60 Ford ½ ton Pick-up	$1295
V8, automatic transmission, heater. T2244A	

Open 8 A.M. - 8 P.M. Monday Thru Friday
105 N. Weber
Saturday 8 A.M. to 6 P.M.
Large Selection of Other Models and Body Styles for You to Choose From
632-5591
CHEVROLET CHEVROLET
DANIELS MOTORS, INC.

WALKER'S Location Guide

NORTH and EAST
SEE THIS ONE
3 bedrooms, living room, dining area, utility room, double garage. Well located and a very nice home. Bates. Hocare Mem and Wasson schools. Call VIRGINIA GARRISON 633-1415.

2416 BANDELIER
Assume good GI at good figures. House is priced right for quality construction in fine neighborhood. 3 bedroom, 1¾ baths up. Roomy kitchen. Spacious thruout. Full basement with bar. Very close to Int. Typographers and AFC Headquarters. Schools and shopping nearby. Boating and golfing facilities real handy. Don't pass this one up it's worthy of real consideration for the careful buyer. Call PAUL A. MILLER 632-3224.

CLOSE IN— COLLEGE AREA
3 bedrooms, sleeping porch, 2 piece bath plus one piece bath. Butlers pantry, gracious entry with level stairway, living room, private dining room, kitchen, good 2 car garage. Call MADLYN PONTIUS 633-0866.

ASSUME 4 3/4% LOAN
For less than $2000.00 or more small down payment and owner will carry second. Three bedrooms, 1½ baths and full basement. Included in price are 2 appliances and wall to wall carpeting in living room, ½ acre lot. Call CECIL MORRISON 633-4613 or EMIL HREN 687-9026.

BEAUTIFUL, IMMACULATE, ALL BRICK
2 fireplaces, 2 car attached garage, 3 bedrooms up, 2½ baths, 2 bedrooms in basement, huge bedroom, fully finished basement with fireplace, basement has 2 bedrooms, 1 bath, and could be used for income if desired. Must be well qualified to view home. Only $18,500. Call Owner 634-8877 for appointment.

NORTH and EAST
CONTEMPORARY
3 bedrooms, 1½ baths, oversized attached garage, Merle Norman and Wasson schools. Call VIRGINIA GARRISON 633-1415.

HELP! HELP!
Must sell immediately — owner is 3 bedroom, attached garage. Youngstown all exotic kitchen. Heat of all, hot water heat. Now are Mann School District. $1500 to will get you in and payments of $109.50 per month. Call THELMA NOLAN 633-1201.

BUILT FOR GRACIOUS LIVING
All brick three bedrooms, full finished basement 2 car drive-up garage, living area living room, dining room, all exotic kitchen with eating space. Patio door off dining room lead to 14 x 32 partially covered patio. 4½ bedrooms, 3½ bath and recreation room with sunken fireplace in basement. $30,000.00. Call JIM HAMILTON 632-8746.

WANTED—LARGE FAMILY WITH SMALL DOWN PAYMENT
3 bedroom GI up, 3 down, 1½ baths, full basement with family room recreation room. Close to Wasson High School. Fenced rear yard with covered Flagstone patio. Priced right at $16,500. Call 634-8877 or 633-8746.

WALKER & CO. REALTORS
305 S. Tejon (Opposite the Postoffice) 633-4481

54—Trucks and Trailers

NEW 1963 GMC TRUCKS with fabulous 200,000 mi. V-6 motor. PICK-UPS as low as $1899 up to 36 mo. Bank Financing as low as $125 DOWN.
IMMEDIATE DELIVERY
JOHNSON PONTIAC, INC.
25 N. Nevada 633-7707

1958 CHEV. 4 wheel drive Pickup $1095
1959 CHEV. V8 Std Pkup .. $1165
1959 JEEP Truck $450
EL PASO GARAGE OLD HWY. 85 S.

JEEP PICKUP low mileage, lockout hubs, new tires, three spares, radio, heater, spoolite, deluxe seats. $750. A real bargain. 1015 South Nevada Ave.

51 STUDEBAKER ½ ton. New overhaul, motor and transmission, body sound. $295. 2528 East St. Vrain.

1959 FORD pickup, long wheel base, s.s. body. Also custom built pickup cover for 8½ foot s.s. body days, 632-6088, evenings 392-5015.

1954 IHC RF-190, 12' dump, 5 speed, 3 way 100x20, $1,495, call 5:30.

1948 DODGE 2-tone 12' flat bed & hoist, new 523x20 new V8 motor, $1,195, call 634-4821 no Sunday calls or after 5:30.

1956 F-800 clean air brakes, 5th wheel, tail rail, headache rack, braden winch, $3,495, call 634-4821 no Sunday calls or after 5:30.

1947 CHEVROLET panel, four speed, just over hauled, new brakes, new battery, $125. 2603 East Willamette.

'57 CHEV four door, Belair needs small amount of part and work. $350. 634-7451.

1960 FORD F-600 flat bed, w hoist, $2,395, call 634-4821 no Sunday calls or after 5:30.

'54 FORD 6 cylinder pickup. 632-8348.

'58 CHEVROLET tandem, d u m p truck for sale or trade. 632-6175.

JEEP pick-up 1952 model, good tires 632-0693.

VERY GOOD '51 Chevrolet sedan delivery $265. 635-2212.

FORD pick-up, 53 motor, 4 speed, good condition, $350. 632-8413.

55—Foreign; Spts. Cars

60 FIAT 1500 Spyder Sport Roadster. NEW Blaupunkt FM-AM radio. Nardi wheel, a beauty, full car at only $1495, or trade. Oliver Sedan, 633-3435 or 634-2601.

59 Volkswagen
Sunroof, white walls, low mileage, excellent condition. $1050. 632-0350, 616 North Logan.

RENAULT 1958 exceptionally clean, good condition, $475. See it at Valley Nursing Home or call 635-7189 after 5 PM.

1958 HILLMAN Minx 4 door 4 speed floor shift, black premium car. Call 635-5911 ext 3007 after 5 p.m. 633-7012.

1962 VOLKSWAGON, blue, radio, leatherette, white side walls, like new $1350. 472-0091.

61 V W Deluxe Microbus, exceptionally clean, with 110 volt power. $2,625. 635-4742.

1961 VOLKSWAGON convertible top condition, 17,000 miles, $1,350. 635-5439.

1961 VOLKSWAGEN Deluxe Convertible, clean, 635-0836.

FOR SALE or trade, 1962 Opal five passenger coupe, 634-2879.

56—Autos for Sale

58 Chevrolet
Bel-Air
Sport Coupe
As modern as tomorrow, as excellent as a car can be. Perfect saddle mist finish with matching interior. Power brakes, automatic transmission, radio, heater, white side wall tires. All this on a car priced to sell.
$1095.
Easy financing

MONEY
Oldsmobile
FINER USED CARS
See the wide selection of "VALUE RATED" used cars on our lot.
OPEN 8 to 8
18 S. Weber 634-4891

CLASSIFIED ADS are little SALESMEN in their own little way THE RESULTS PROVE IT!

THINKING OF BUYING A NEW or USED CAR OR HAVING YOUR PRESENT CAR REPAIRED



SEE Bob Foss MOTORS INC.
LINCOLN-MERCURY
Pikes Peak at Wahsatch
Phone 633-5501

Whether it be sales or service you never take a loss when you TRADE WITH BOB FOSS BECAUSE Your Satisfaction is standard equipment on all BOB FOSS Cars.



56—Autos for Sale

1957 PONTIAC, two door hardtop, fully equipped, rose coral white top, continental kit, one owner, must see to appreciate. Call 633-4879.

CLEAN 56 Ford, 2 door hard top, T Bird engine, stick with overdrive, radio and heater, snow tires, $650, call 635-8043 after 5 pm.

1955 RAMBLER wagon, radio, heater, overdrive, excellent. Needs motor work. Must sell. $185. 633-6844, ext. 2219 or 634-1015.

1961 FORD Country Sedan, sharp. Front end damaged. Sell as is or body alone. 633-8360.

1952 PLYMOUTH, runs good, standard transmission, winterized, $95. 632-8413.

1955 FORD, two door station wagon. Inquire 2224½ East Fountain after 4 or weekends.

1950 OLDSMOBILE, stick shift, custom interior, 1954 engine, 635-2717.

1962 COMET bucket seats, 7,000 miles, 707 North Tejon, Apartment 2, in rear.

1958 RAMBLER Rebel, four door, fully equipped, very clean. $895. 634-7105.

1961 CHEVROLET Greenbrier sports wagon, many extras 635-7274.

1957 FAIRLANE 500, T-Bird engine, automatic, R & H, excellent condition, 635-2119, 1201 Milky Way.

WE BUY, Sell, Trade used cars. Trucks, parts, BARNES Auto Wrecking, EX 2-7655.

1

LIKE GETTING



GAS FREE

When You Finance Your Car At Home Security Industrial Bank

A Set Of FREE Seat Belts ARE YOURS WHEN YOU FINANCE YOUR CAR WITH US!

Often the money saved in buying a car with a low cost Home Security Industrial Bank car loan will be enough to pay for over 5000 miles-worth of gasoline, or we pay many of those convenient "optional extras," seat covers, or necessities like insurance. So shop for your loan when you're car shopping and you'll find with Home Security Industrial Bank's help you'll get more car enjoyment for your money.

SECURITY Industrial Bank

352 Main Street, Security Village
Phone 392-3406

Your Friendly Neighborhood Industrial Bank



MAYOR ROSCOE — Mayor and bookie both—that's Louis Quinn, better known to his fans as Roscoe of "77 Sunset Strip." Quinn is honorary mayor of Encino in California's San Fernando Valley. Here, he strums a guitar while waiting to shoot a television scene.

Russan Chess Masters Train for Big Event

By REINHOLD ENSZ

MOSCOW (AP) — How does one get ready to do battle for the world chess crown?

The defending champion is out skiing. His challenger is training by playing table tennis and billiards.

But, like many other things in the Soviet Union, their full preparations are veiled somewhat by the traditional Russian love for secrecy. Both of the prospective players are Soviet citizens — champion Mikhail Botvinnik and challenger Tigran Petrosyan—and both are living in secluded dachas near Moscow.

A request for information about their preparations was duly submitted to the Soviet government. Finally, permission was granted for an interview with Lev Abramov, deputy chairman of the Soviet Chess Federation, who hastened to announce:

"We don't know exactly what they are doing, because that is their secret.

"However, quite by accident, I happen to know that Botvinnik has been doing a lot of skiing, even during the worst cold weather. He didn't miss a day.

"And Petrosyan, I understand, has been playing table tennis and billiards.

Abramov said oth men are also running through practice chess games with close friends; Botvinnik with Semyon Furman and Petrosyan with Issac Boleslavsky.

The first game of the world championship match is to be played March 23, on the stage of the Estrada Variety Theater, across the river from the Kremlin. The silent battle of wits is expected to last at least two months, until the latter part of May.

There will be 24 games, and they will be played on Mondays, Wednesdays and Saturdays. Adjournments will be played off on Tuesdays, Thursdays and Fridays.

The theater is the same one in which Botvinnik recaptured the world chess title from Mikhail Tal of the U.S.S.R. at the last match in 1961.

Abramov said the theater, which normally shelters some of the best variety shows in town, was chosen because it has a good ventilation system and the temperature can be kept at a constant, comfortable level.

The two referees will also be the same as last time: Gideon Stahlberg, Swedish grandmaster, and Harry Golombek, an international master from Britain. They, too, were chosen because they are not likely to upset the players.

"Both Stahlberg and Golmobek are very quiet and not at all nervous," Abramov commented. "They are also very objective, and there wasn't a single incident at the last tournament."

The theater seats 1,300 persons because Russians love chess, at least 1,000 of the seats are generally occupied. During crucial matches, hundreds are turned away.

Although the spectators become excited during the play, they are kept under control. If the murmuring comment rises too high, an official immediately appears on stage and holds up a sign reading: "Quiet."

The players do not look at the audience, and seldom at each other. During the last championship match, nerves were stretched so tight that Tal smoked on stage —something he had not done before —and Botvinnik drank coffee.

Since Botvinnik is considered one of the steadiest players in the business, the coffee raised a number of eyebrows. Referee Golombk was moved to a mild comment: "Botvinnik used to show up with some sort of rasperry juice."

Botvinnik won, but this time many Moscow chess experts are not certain he will do it again.

Abramov reports the odds are about 55 to 45, in favor of Petrosyan. This, Abramov said, results from the fact that Botvinik is aging. He is 51, whereas Petrosyan is only 33.

"No one," said Abramov, "has any doubts that Botvinnik's experience and understanding is not surpassed by anybody. But chess is a strenuous port."

Botvinnik has been written off before, most notably during the last tournament, when the 24-year-old Tal cockily felt certain he could keep the crown he had snatched from Botvinnik only the year before.

Botvinnik ignored the speculation, hunched his shoulders over the board and laid out his moves like an electrical engineer lays out circuits. This was easy, since Botvinnik happens to be an outstanding electrical engineer.

He has even written a book on electrical matters, called: "How excitation control affects the stability of the synchronous motor."

Born in Leningrad of Jewish parents, Botvinnik won the title of chess master at the age of 16, and was a grandmaster at 24. He captured the world title in 1948.

Petrosyan, an Armenian, is a relative newcomer to international chess. He became Moscow champion at the age of 20, and held the Soviet national title twice — in 1959 and 1961. He earned the right to play Botvinnik during last year's preliminaries in Curacao, and with a resulting playoff against Paul Keres of the U.S.S.R.

Chess is Petrosyan's whole world. His profession is chess journalism.

Botvinnik and Petroshan have met officially over the chessboard only three times — during the U.S.S.R. national championships in 1951 and 1954, and during the international tournament at Budapest in 1952. All games ended in draws.

The winning prize, under rules of the International Chess Federation, is the local equivalent of 10,000 Swiss francs ($2,300.)

The loser gets the equivalent of 6,000 Swiss francs ($1,300.)

Buy or sell through a Gazette Telegraph Classified Ad—632-4641

Belgian Smuggler Dies in Congo Jail

BRUSSELS (AP)—The Belgian government has protested to the Congolese government over the deoth of a Belgian citizen in Leopoldville jail, sources close to the Foreign Ministry said Tuesday.

Jose de Medina was arrested in Leopoldville Saturday on charges of smuggling diamonds and died in jail Sunday, allegedly from a beating by his guards.

Try a GT Classified Ad—632-4641

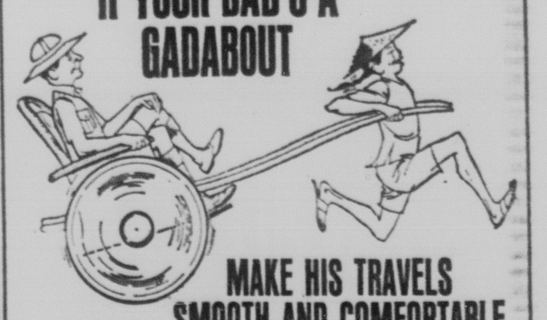
QUICK AND HEALTHY

STILLWATER, Okla. (AP) — Modern "convenience" foods are just as healthful as those dishes that grandma used to make, an Oklahoma State University dietitian says.

Miss Mary Currier tested such modern processed foods as dried meats and milk and dehydrated soup. She found that her test animals, white rats, thrived on the food.

"This should make homemakers feel more secure about using time and work saving prepared foods," she said.

IF YOUR DAD'S A GADABOUT



MAKE HIS TRAVELS SMOOTH AND COMFORTABLE with a Norelco CORDLESS SPEEDSHAVER 20C (SC7970)



The rotary blade shaver that...

- ...Shaves anywhere... in car, outdoors, on four tiny batteries.
- No cord, plug-in or bulky recharger.
- Instant 'Flip-Top' cleaning.
- Only cordless with Norelco rotary blades.
- Mirrored zipper case.
- Shave the third way—the rotary blade way!

RALPH'S DRUGS

3 LOCATIONS TO SERVE YOU

15 South Tejon — Golf Acres Shopping Center

Security Shopping Center

CLIP & SAVE

COUPON SALE

AT ALL THREE RALPH'S DRUG STORES

coupon — Regular 69c TOOTHBRUSHES Dr. West or Prophylactic 39¢ SAVE 30c With This Coupon

coupon — Mennen's BABY MAGIC 1.00 Size 69¢ With Coupon

Maxwell House INSTANT COFFEE 10-oz. jar 1.29

coupon — ANACIN TABLETS Bottle of 100 1.29 value 79¢ With Coupon

coupon — Royal BUBBLE BATH and Water Softener Full quart 1.50 value 69¢ With This Coupon

coupon — CURLER QUEEN New Electric Curler 5.95 Value 2.98 With Coupon

coupon — Colgate Fluoride TOOTHPASTE Two Large Size Tubes 89c value 59¢ With This Coupon

coupon — Geritol BREAKFAST VITAMINS 1.98 Value 1.29 With Coupon

coupon — Lilt SPECIAL PERMANENT 1.59 value 98¢ With Coupon

Giant Size PLASTIC COVER 9-ft. x 12-ft. Heavy tough film for drip cloth or cover. 39¢

MEDICINE CHEST

VITAMIN C TABLETS Bottle of 100 (100 mg size) 39¢
LISTERINE ANTISEPTIC Reg. 89c—14-oz. bottle 59¢
VITAMIN A CAPSULES 100 capsules (50,000 units) 1.98
SACCHARIN TABLETS 1000—1/4-grain soluble tablets 29¢
SERUTAN GRANULES 21-oz. economy size 2.39
ASPIRIN TABLETS Bottle of 100 (95-gr. tablets) 11¢
DOAN'S PILLS Reg. 90c. Bottle of 40 59¢

coupon — Men's NYLON STRETCH SOCKS Dark Colors 3 pair for 1.00 With Coupon

"See Thru" Plastic FREEZER WRAP 18"x50' with 25c roll of tape BOTH FOR 49¢

coupon — 100 CAROID AND BILE TABLETS 1.30 value 79¢ With Coupon

coupon — Wiz Crystal Clear WRAP for all foods DOUBLE SIZE ROLL 29¢ With Coupon

coupon — Ironing Board PAD AND COVER Silicone treated 1.98 value 89¢

Super EBONETTE Household Rubber GLOVES Lined. Small sizes only. Reg. 98c PAIR 39¢

coupon — VICK'S VAPO-RUB 89c value 59¢ With Coupon

Embossed Metal WASTE BASKETS Beautiful designs 1.00 value 49¢

coupon — Wrisley Complexion Soap Box of 3 Big Bars 1.50 value 39¢ With Coupon

coupon — Gleem TOOTHPASTE Extra Large Size 83c value 49¢ With This Coupon

coupon — All Metal DUST PAN Choice of Colors 13¢ With Coupon

coupon — Delsey BATHROOM TISSUE White or Pastels 9 rolls for 99¢ With This Coupon

coupon — Dorsey BABY PANTS Snap-on Style Regularly 39c 4 pair for 1.00 With This Coupon

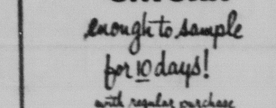
coupon — Pint Size SUCARYL Sweeting Solution—Sodium and Calcium 1.98 value 1.39 With This Coupon

coupon — 89c ALKA SELTZER Bottle of 25 tablets 33¢ With Coupon

SPECIAL! THESE PRICES EFFECTIVE ONE FULL WEEK—Wednesday, March 13 thru Tuesday, March 19. Plus tax on all taxable items. We reserve the right to limit quantities.

Ralph's Drugs
EVERYDAY LOW PRICES
15 S. TEJON DOWNTOWN — 332 MAIN ST. SECURITY — 1430 N. HANCOCK GOLF ACRES

BE SLIM AGAIN
TAKE AYDS SAYS VERA MILES



"I lost 14 lbs. on the Ayds Plan, yet I was able to eat my favorite dishes," says Vera. "Taken as directed Ayds curbed my appetite, so I ate less, lost weight." Clinically proved safe and effective by doctors. Lose weight with first box or money back ($3.25) from makers.

Ayds® VITAMIN AND MINERAL CANDY

STOP FEELING TIRED* Take GERITOL LIQUID OR TABLETS
Feel Stronger Fast – in just 7 days!
SAVE $1.00 BUY THE ECONOMY SIZE! Med. Size $2.98
*Due to iron deficiency anemia



SATURA enough to sample for 10 days! with regular purchase

The plan? With a regular purchase of Satura Cream or Lotion, with or without hormones, receive a 10-day trial supply. The object? Dramatically younger-looking skin, or a refund on the unopened package. The reason? A Dorothy Gray wonder alliance of Hormones, Vitamin A and very active moisturizers. Don't miss this beauty bounty! The time is limited.

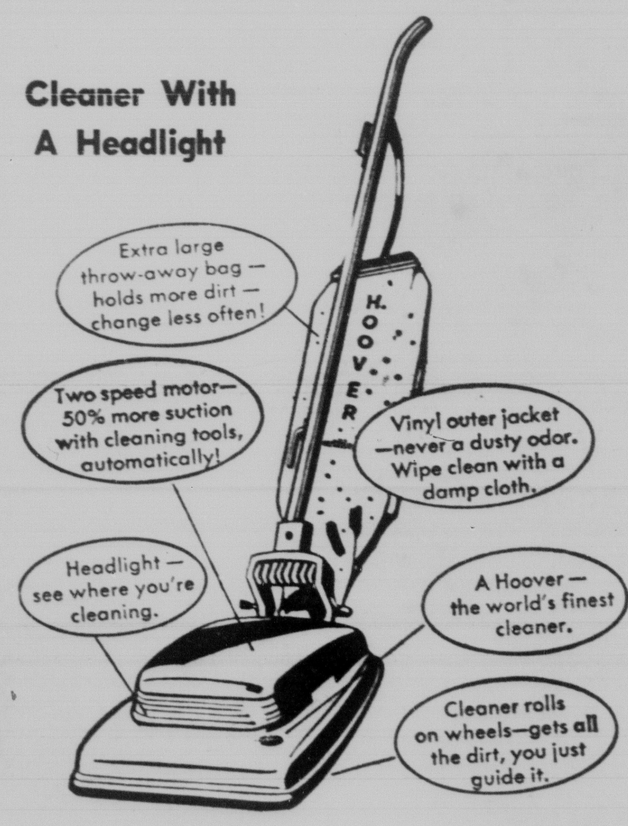
2-oz. Satura Cream or Lotion, with or without Hormones, plus ½-oz. sample, $3.50. And special! 8-oz. Satura Cream with Hormones, reg. $8.50, now $6.00.

DOROTHY GRAY

SHOWER CAPS 35c Value 19¢

SPECIAL PURCHASE
On HOOVER'S Deluxe Model

Cleaner With A Headlight



Model 574

Discount Price — $64.50

Buy It Now -- Take 6 Months to Pay
No Interest or Carrying Charges

QUALITY LINES-POPULAR PRICES-EASY TERMS
HATCH'S
HATCH AND COMPANY

Open Wed. and Fri. Evenings

28 S. TEJON 633-7738

LIKE GETTING



GAS FREE

When You Finance Your Car At Home Security Industrial Bank

A Set Of FREE Seat Belts ARE YOURS WHEN YOU FINANCE YOUR CAR WITH US!

Often the money saved in buying a car with a low cost Home Security Industrial Bank car loan will be enough to pay for over 5000 miles-worth of gasoline, or we pay many of those convenient "optional extras," seat covers, or necessities like insurance. So shop for your loan when you're car shopping and you'll find with Home Security Industrial Bank's help you'll get more car enjoyment for your money.

HOME SECURITY INDUSTRIAL Bank

352 Main Street, Security Village
Phone 392-3406

Your Friendly Neighborhood Industrial Bank



MAYOR ROSCOE — Mayor and bookje both—that's Louis Quinn, better known to his fans as Roscoe of "77 Sunset Strip." Quinn is honorary mayor of Encino in California's San Fernando Valley. Here, he strums a guitar while waiting to shoot a television scene.

Russan Chess Masters Train for Big Event

By REINHOLD ENSZ

MOSCOW (AP) — How does one get ready to do battle for the world chess crown?

The defending champion is out skiing. His challenger is training by playing table tennis and billiards.

But, like many other things in the Soviet Union, their full preparations are veiled somewhat by the traditional Russian love for secrecy. Both of the prospective players are Soviet citizens — champion Mikhail Botvinnik and challenger Tigran Petrosyan—and both are living in secluded dachas near Moscow.

A request for information about their preparations was duly submitted to the Soviet government. Finally, permission was granted for an interview with Lev Abramov, deputy chairman of the Soviet Chess Federation, who hastened to announce:

"We don't know exactly what they are doing, because that is their secret.

"However, quite by accident, I happen to know that Botvinnik has been doing a lot of skiing, even during the worst cold weather. He didn't miss a day.

"And Petrosyan, I understand, has been playing table tennis and billiards.

Abramov said oth men are also running through practice chess games with close friends; Botvinnik with Semyon Furman and Petrosyan with Issac Boleslavsky.

The first game of the world championship match is to be played March 23, on the stage of the Estrada Variety Theater, across the river from the Kremlin. The silent battle of wits is expected to last at least two months, until the latter part of May.

There will be 24 games, and they will be played on Mondays, Wednesdays and Saturdays. Adjournments will be played off on Tuesdays, Thursdays and Fridays.

The theater is the same one in which Botvinnik recaptured the world chess title from Mikhail Tal of the U.S.S.R. at the last match in 1961.

Abramov said the theater, which normally shelters some of the best variety shows in town, was chosen because it has a good ventilation system and the temperature can be kept at a constant, comfortable level.

The two referees will also be the same as last time: Gideon Stahlberg, Swedish grandmaster, and Harry Golombek, an international master from Britain. They, too, were chosen because they are not likely to upset the players.

"Both Stahlberg and Golmobek are very quiet and not at all nervous," Abramov commented. "They are also very objective, and there wasn't a single incident at the last tournament."

The theater seats 1,300 persons because Russians love chess, at least 1,000 of the seats are generally occupied. During crucial matches, hundreds are turned away.

Although the spectators become excited during the play, they are kept under control. If the murmuring comment rises too high, an official immediately appears on stage and holds up a sign reading: "Quiet."

The players do not look at the audience, and seldom at each other. During the last championship match, nerves were stretched so tight that Tal smoked on stage —something he had not done before —and Botvinnik drank coffee.

Since Botvinnik is considered one of the steadiest players in the business, the coffee raised a number of eyebrows. Referee Golombk was moved to a mild comment: "Botvinnik used to show up with some sort of rasperry juice."

Botvinnik won, but this time many Moscow chess experts are not certain he will do it again.

Abramov reports the odds are about 55 to 45, in favor of Petrosyan. This, Abramov said, results from the fact that Botvinik is aging. He is 51, whereas Petrosyan is only 33.

"No one," said Abramov, "has any doubts that Botvinnik's experience and understanding is not surpassed by anybody. But chess is a strenuous port."

Botvinnik has been written off before, most notably during the last tournament, when the 24-year-old Tal cockily felt certain he could keep the crown he had snatched from Botvinnik only the year before.

Botvinnik ignored the speculation, hunched his shoulders over the board and laid out his moves like an electrical engineer lays out circuits. This was easy, since Botvinnik happens to be an outstanding electrical engineer.

He has even written a book on electrical matters, called: "How excitation control affects the stability of the synchronous motor."

Born in Leningrad of Jewish parents, Botvinnik won the title of chess master at the age of 16, and was a grandmaster at 24. He captured the world title in 1948.

Petrosyan, an Armenian, is a relative newcomer to international chess. He became Moscow champion at the age of 20, and held the Soviet national title twice — in 1959 and 1961. He earned the right to play Botvinnik during last year's preliminaries in Curacao, and with a resulting playoff against Paul Keres of the U.S.S.R.

Chess is Petrosyan's whole world. His profession is chess journalism.

Botvinnik and Petroshan have met officially over the chessboard only three times — during the U.S.S.R. national championships in 1951 and 1954, and during the international tournament at Budapest in 1952. All games ended in draws.

The winning prize, under rules of the International Chess Federation, is the local equivalent of 10,000 Swiss francs ($2,300).

The loser gets the equivalent of 6,000 Swiss francs ($1,300).

Buy or sell through a Gazette Telegraph Classified Ad—632-4641

Belgian Smuggler Dies in Congo Jail

BRUSSELS (AP)—The Belgian government has protested to the Congolese government over the deoth of a Belgian citizen in Leopoldville jail, sources close to the Foreign Ministry said Tuesday.

Jose de Medina was arrested in Leopoldville Saturday on charges of smuggling diamonds and died in jail Sunday, allegedly from a beating by his guards.

Try a GT Classified Ad—632-4641

QUICK AND HEALTHY

STILLWATER, Okla. (AP) — Modern "convenience" foods are just as healthful as those dishes that grandma used to make, an Oklahoma State University dietitian says.

Miss Mary Currier tested such modern processed foods as dried meats and milk and dehydrated soup. She found that her test animals, white rats, thrived on the food.

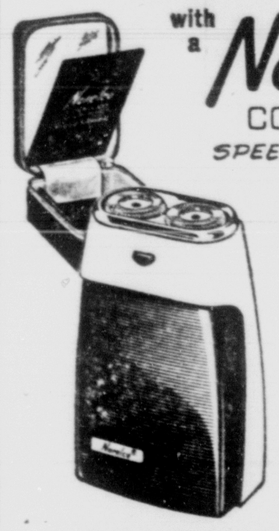
"This should make homemakers feel more secure about using time and work saving prepared foods," she said.

IF YOUR DAD'S A GADABOUT



MAKE HIS TRAVELS SMOOTH AND COMFORTABLE

with a Norelco CORDLESS SPEEDSHAVER 20C (SC7970)



The rotary blade shaver that...

- ...Shaves anywhere... in car, outdoors, on four tiny batteries.
- No cord, plug-in or bulky recharger.
- Instant 'Flip-Top' cleaning.
- Only cordless with Norelco rotary blades.
- Mirrored zipper case.
- Shave the third way— the rotary blade way!

RALPH'S DRUGS

3 LOCATIONS TO SERVE YOU

15 South Tejon — Golf Acres Shopping Center — Security Shopping Center

COUPON SALE

AT ALL THREE RALPH'S DRUG STORES

BE SLIM AGAIN

TAKE AYDS SAYS VERA MILES



"I lost 14 lbs. on the Ayds Plan, yet I was able to eat my favorite dishes," says Vera. "Taken as directed Ayds curbed my appetite, so I ate less, lost weight." Clinically proved safe and effective by doctors. Lose weight with first box or money back ($3.25) from makers.

Ayds® VITAMIN AND MINERAL CANDY

coupon — Regular 69c TOOTHBRUSHES Dr. West or Prophylactic 39¢ SAVE 30c With This Coupon

coupon — Mennen's BABY MAGIC 1.00 Size 69¢ With Coupon

Maxwell House INSTANT COFFEE 10-oz. jar 1.29

coupon — ANACIN TABLETS Bottle of 100 1.29 value 79¢ With Coupon

coupon — Royal BUBBLE BATH and Water Softener Full quart 1.50 value 69¢ With This Coupon

coupon — CURLER QUEEN New Electric Curler 5.95 Value 2.98 With Coupon

coupon — Colgate Fluoride TOOTHPASTE Two Large Size Tubes 89c value 59¢ With This Coupon

STOP FEELING TIRED* Take GERITOL LIQUID OR TABLETS Feel Stronger Fast – in just 7 days! SAVE $1.00 BUY THE ECONOMY SIZE! Med. Size $2.98

*Due to iron deficiency anemia

MEDICINE CHEST

VITAMIN C TABLETS Bottle of 100 (100 mg size)	39¢
LISTERINE ANTISEPTIC Reg. 89c—14-oz. bottle	59¢
VITAMIN A CAPSULES 100 capsules (50,000 units)	1.98
SACCHARIN TABLETS 1000—1/4-grain soluble tablets	29¢
SERUTAN GRANULES 21-oz. economy size	2.39
ASPIRIN TABLETS Bottle of 100 (95-gr. tablets)	11¢
DOAN'S PILLS Reg. 90c. Bottle of 40	59¢

coupon — Geritol BREAKFAST VITAMINS 1.98 Value 1.29

coupon — Lilt SPECIAL PERMANENT 1.59 value 98¢ With Coupon

Giant Size PLASTIC COVER 9-ft. x 12-ft. Heavy tough film for drip cloth or cover. 39¢

coupon — Men's NYLON STRETCH SOCKS Dark Colors 3 pair for 1.00 With Coupon

"See Thru" Plastic FREEZER WRAP 18"x50' with 25c roll of tape BOTH FOR 49¢

coupon — 100 CAROID AND BILE TABLETS 1.30 value 79¢ With Coupon

coupon — Wiz Crystal Clear WRAP for all foods DOUBLE SIZE ROLL 29¢ With Coupon

coupon — Ironing Board PAD AND COVER Silicone treated 1.98 value 89¢

Super EBONETTE Household Rubber GLOVES Lined. Small sizes only. Reg. 98c PAIR 39¢

coupon — Gleem TOOTHPASTE Extra Large Size 83c value 49¢ With This Coupon

coupon — VICK'S VAPO-RUB 89c value 59¢ With Coupon

Embossed Metal WASTE BASKETS Beautiful designs 1.00 value 49¢

coupon — Wrisley Complexion Soap Box of 3 Big Bars 1.50 value 39¢ With Coupon



a unusual gift for you!

SATURA enough to sample for 10 days! with regular purchase

The plan? With a regular purchase of Satura Cream or Lotion, with or without hormones, receive a 10-day trial supply. The object? Dramatically younger-looking skin, or a refund on the unopened package. The reason? A Dorothy Gray wonder alliance of Hormones, Vitamin A and very active moisturizers. Don't miss this beauty bounty! The time is limited.

2-oz. Satura Cream or Lotion, with or without Hormones, plus ½-oz. sample, $3.50. And special! 8-oz. Satura Cream with Hormones, reg. $8.50, now $6.00.

DOROTHY GRAY

coupon — Dorsey BABY PANTS Snap-on Style Regularly 29c 4 pair for 1.00 With This Coupon

coupon — All Metal DUST PAN Choice of Colors 13¢ With Coupon

coupon — Delsey BATHROOM TISSUE White or Pastels 9 rolls for 99¢ With This Coupon

SHOWER CAPS 35c Value 19¢

coupon — Pint Size SUCARYL Sweeting Solution—Sodium and Calcium 1.50 value 1.39 With This Coupon

coupon — 89c ALKA SELTZER Bottle of 25 tablets 33¢ With Coupon

Ralph's Drugs EVERYDAY LOW PRICES

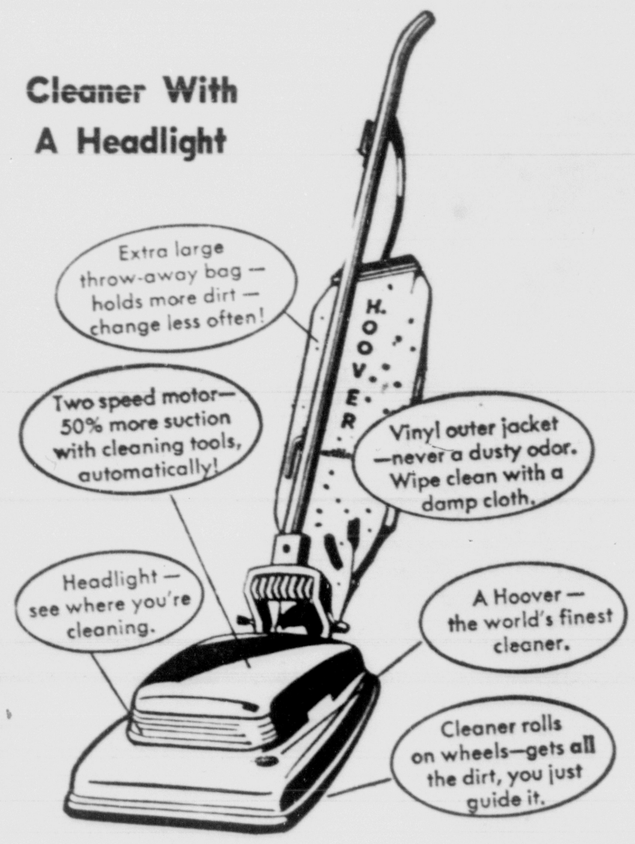
15 S TEJON DOWNTOWN — 332 MAIN ST SECURITY — 1430 N HANCOCK GOLF ACRES

SPECIAL! THESE PRICES EFFECTIVE ONE FULL WEEK—Wednesday, March 13 thru Tuesday, March 19. Plus tax on all taxable items. We reserve the right to limit quantities.

SPECIAL PURCHASE

On HOOVER'S Deluxe Model

Cleaner With A Headlight



Model 574

Discount Price — $64.50

Buy It Now -- Take 6 Months to Pay
No Interest or Carrying Charges

QUALITY LINES-POPULAR PRICES-EASY TERMS

HATCH'S HATCH AND COMPANY

Open Wed. and Fri. Evenings

28 S. TEJON 633-7738